

St Andrews Castle 33 St Andrews Street South Bury St Edmunds IP33 3PH

Stevenage Borough Council

Via Planning Portal

Our Ref: SLC/TT/257/545/2024DT2

29/02/2024

Dear Sirs,

McDonalds Monkwood Retail Park Elder Way Stevenage

The relocation of the approved internally illuminated freestanding totem sign

Please find attached an application for the relocation of the previously approved totem sign (Application Ref: 23/00379/AD). Prior to the installation and final surveys, it was noted that the position of the totem needed to be minimally relocated to ensure that the foundations did not impact on the existing infrastructure. There is no change in the size of totem and the revised location is 900mm further forward, as shown below:

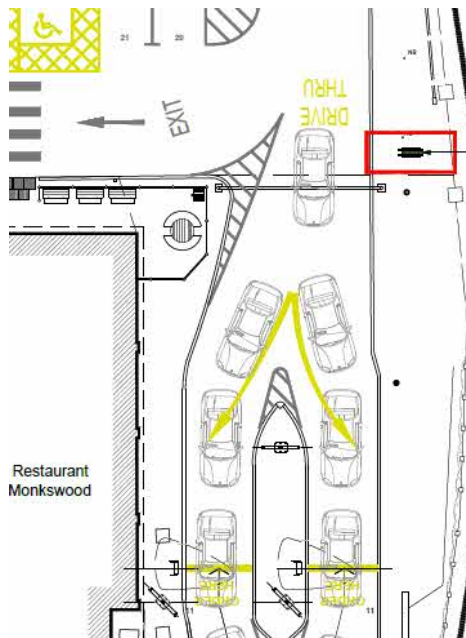

Extract from approved drawing 23A

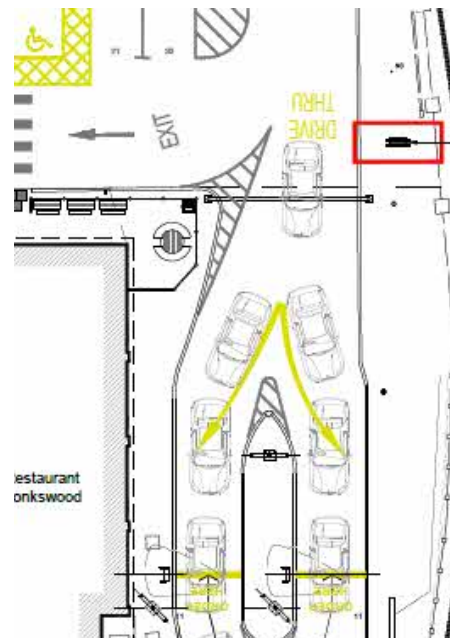

Extract from proposed drawing 23B

Whilst the changes are minimal, the application has been submitted for the avoidance of doubt and in the interests of proper planning.

If you have any queries relating to this application, please do not hesitate to contact us.

Yours faithfully,

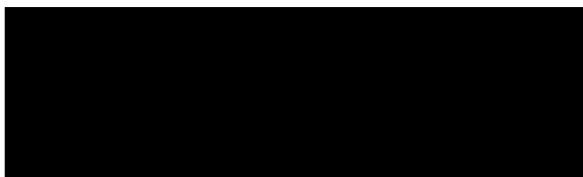

Sarah Carpenter

sarah@planware.co.uk