

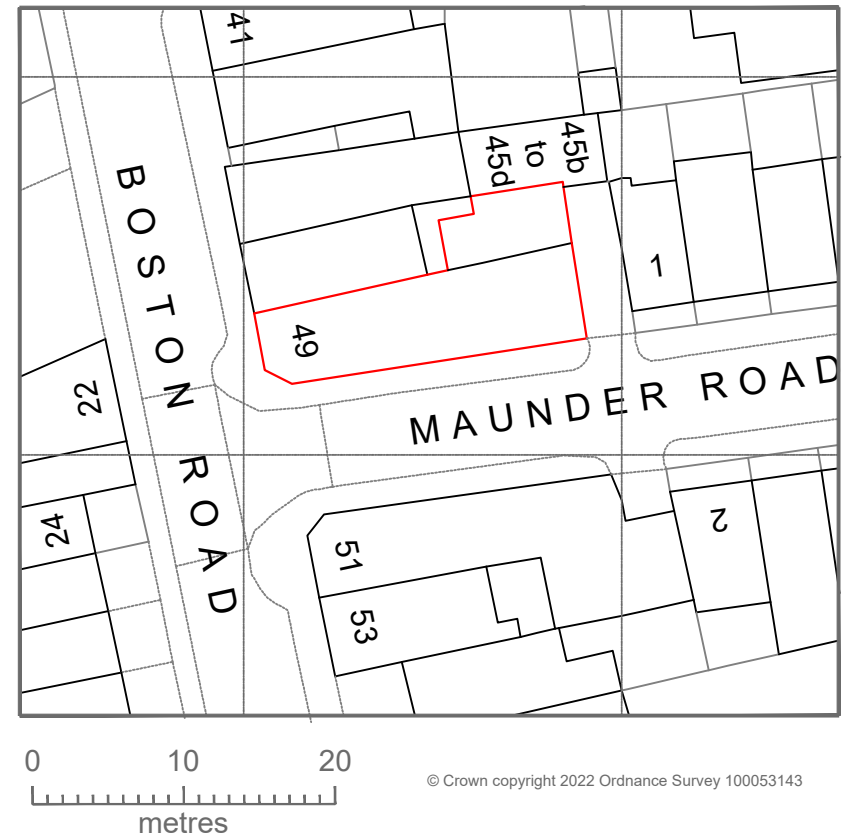

LOCATION PLAN
1:1250 @ A4

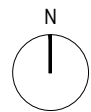

BLOCK PLAN
1:500 @ A4

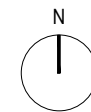

Address - Unit 4, Grosvenor Way, London E5 9ND
 Phone - 020 3781 8008
 E-mail - office@redwoodsprojects.co.uk
 Web - www.redwoodsprojects.co.uk

Any errors on Dimensions to be reported to the Architect prior to commencement of Works.
 Dimensions and areas are based on survey information.
 This drawing is copyright © Redwoods Projects.
 All dimensions to be checked on site Prior work.

REFERENCE: 49 BOSTON ROAD, LONDON W7 3SH, UK	
TITLE: EXISTING DRAWINGS LOCATION & BLOCK PLAN	
PROJECT No 2079	DATE: 21-02-2024
SHEET No E 00	

NOTES:

DRAWN BY MCDC	EDITED BY
------------------	-----------

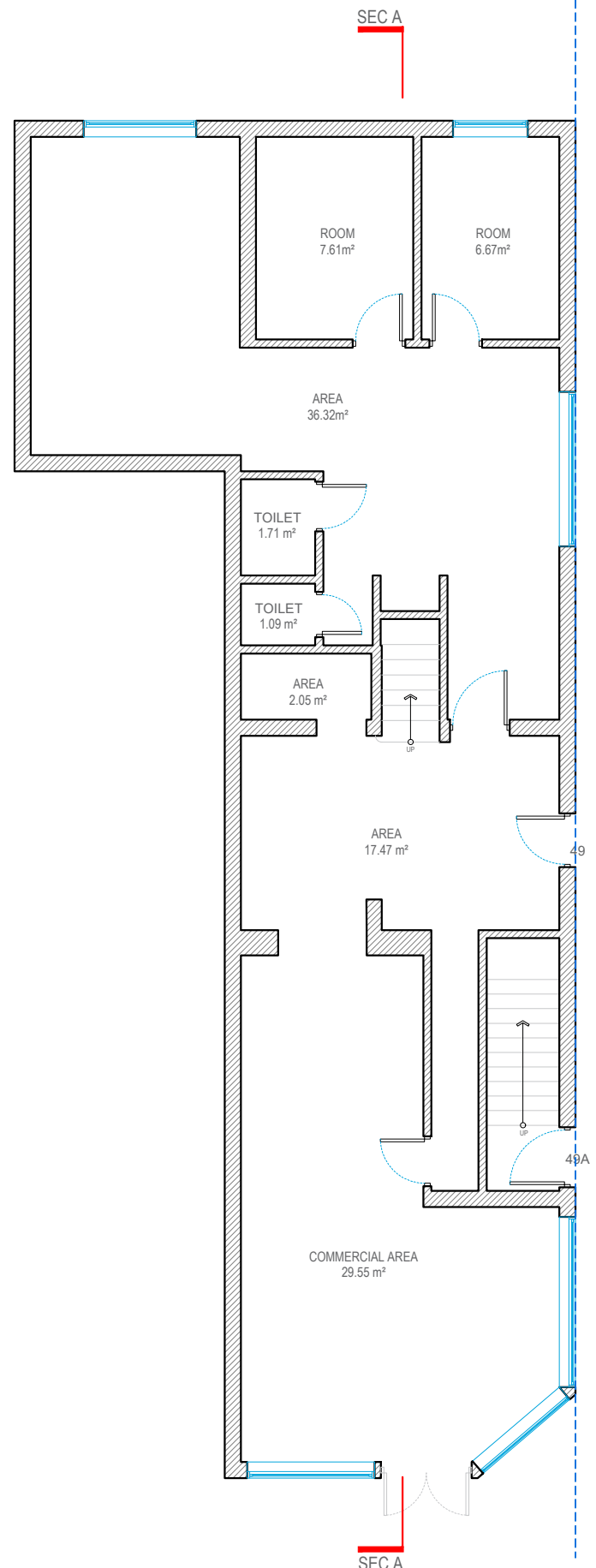

GROUND FLOOR

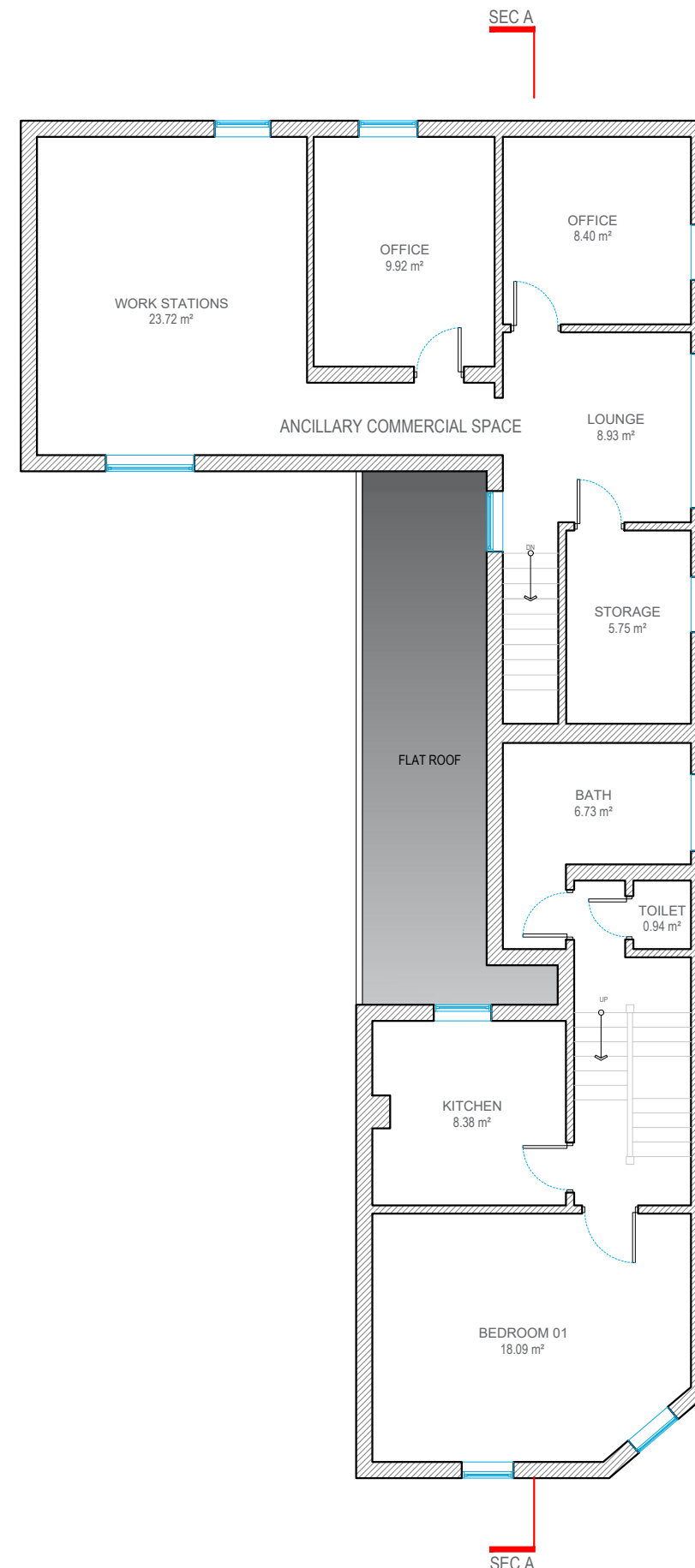

FIRST FLOOR



Address - Unit 4, Grosvenor Way, London E5 9ND
 Phone - 020 3781 8008
 E-mail - office@redwoodsprojects.co.uk
 Web - www.redwoodsprojects.co.uk
 Any errors on Dimensions to be reported to the Architect prior to commencement of Works.
 Dimensions and areas are based on survey information.
 This drawing is copyright © Redwoods Projects.
 All dimensions to be checked on site Prior work.

REFERENCE: 49 BOSTON ROAD, LONDON W7 3SH, UK

TITLE: EXISTING DRAWINGS FLOOR PLANS

PROJECT No: 2079 DATE: 21-02-2024

SHEET No: **E 01**

North arrow pointing up.

Scale bar: 0, 1, 2, 5m. scale 1:100 @A3

NOTES:	
DRAWN BY:	EDITED BY: JM

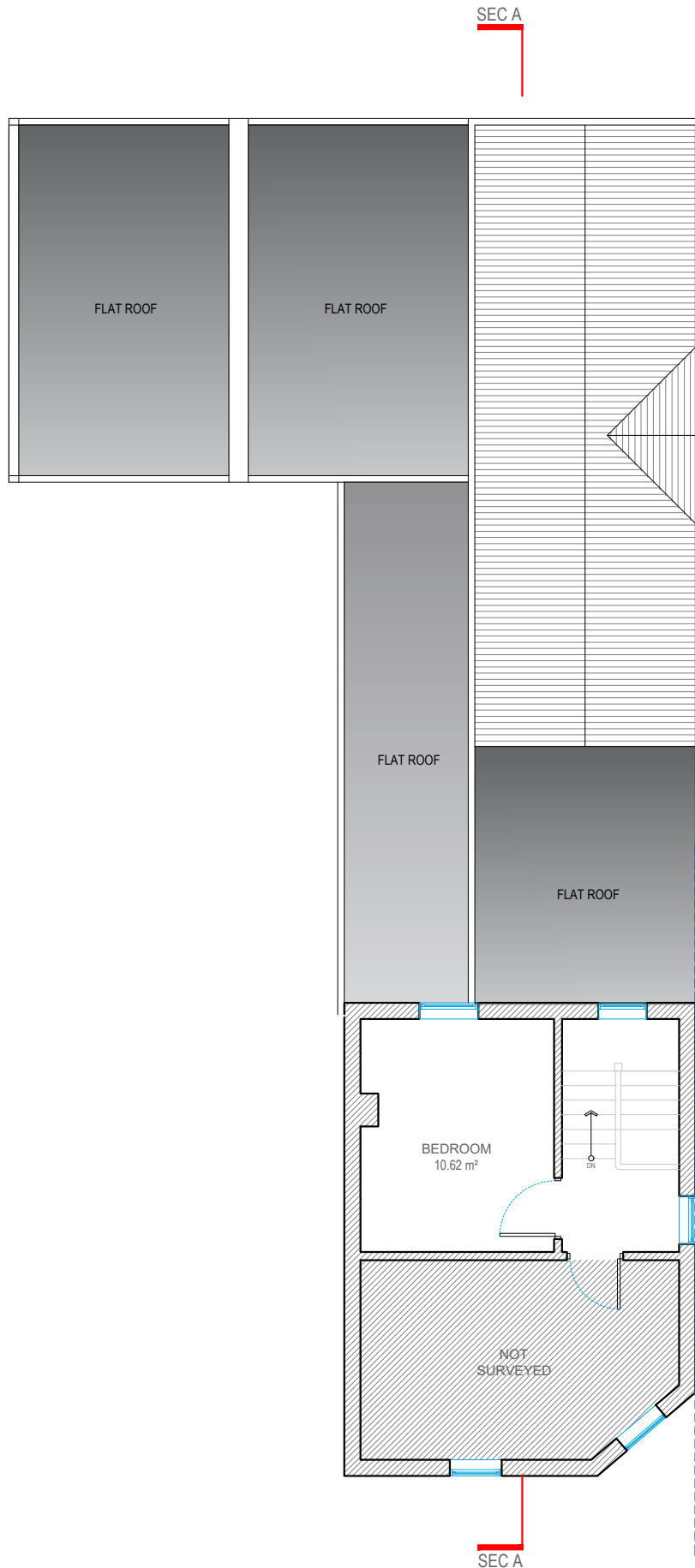

SECOND FLOOR

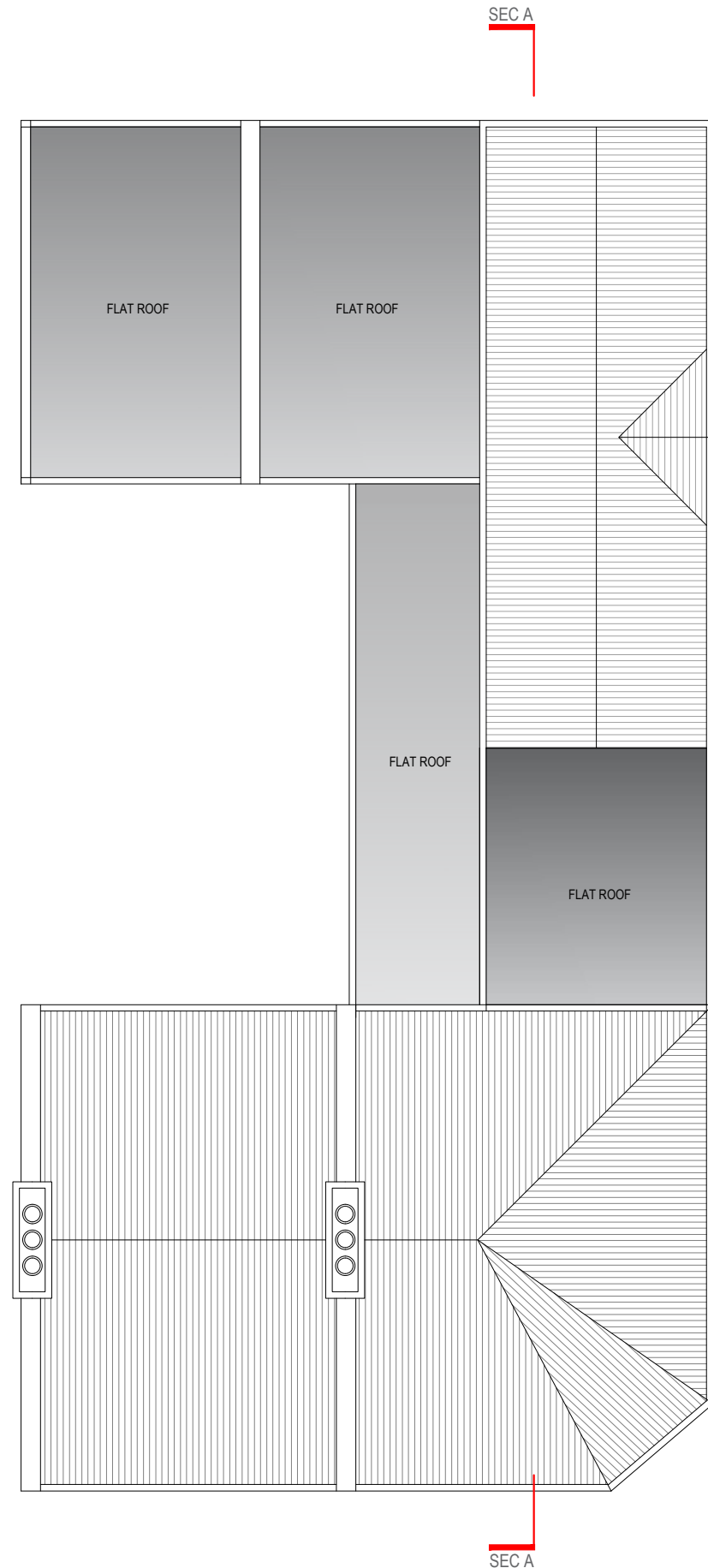

ROOF PLAN



Address - Unit 4, Grosvenor Way, London E5 9ND
 Phone - 020 3781 8008
 E-mail - office@redwoodsprojects.co.uk
 Web - www.redwoodsprojects.co.uk

Any errors on Dimensions to be reported to the Architect prior to commencement of Works.
 Dimensions and areas are based on survey information.
 This drawing is copyright © Redwoods Projects.
 All dimensions to be checked on site Prior work.

REFERENCE: 49 BOSTON ROAD, LONDON W7 3SH, UK

TITLE: EXISTING DRAWINGS
FLOOR PLANS

PROJECT No: 2079 DATE: 21-02-2024

SHEET No: **E 02**

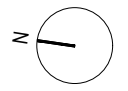

0 1 2 scale 5m 1:100 @A3

NOTES:

DRAWN BY: EDITED BY: JM

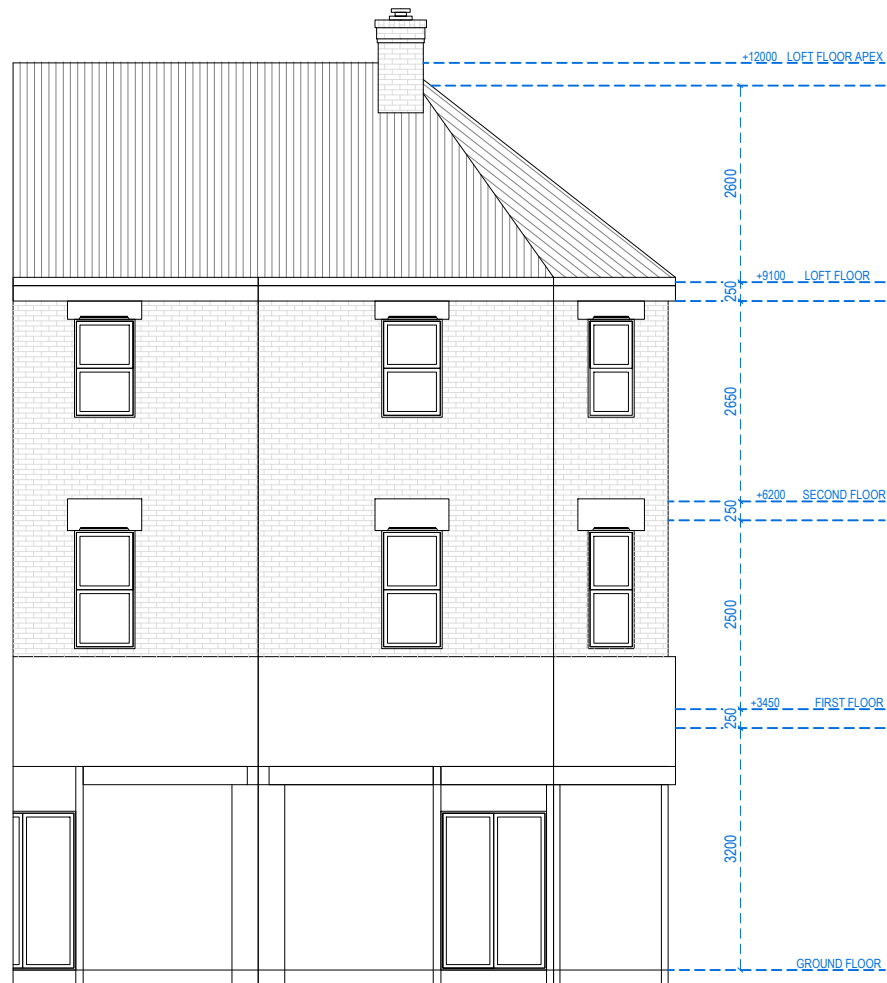

FRONT ELEVATION



RIGHT SIDE ELEVATION



Address - Unit 4, Grosvenor Way, London E5 9ND
 Phone - 020 3781 8008
 E-mail - office@redwoodsprojects.co.uk
 Web - www.redwoodsprojects.co.uk
 Any errors on Dimensions to be reported to the Architect prior to commencement of Works.
 Dimensions and areas are based on survey information.
 This drawing is copyright © Redwoods Projects.
 All dimensions to be checked on site Prior work.

REFERENCE:	49 BOSTON ROAD, LONDON W7 3SH, UK	
TITLE:	EXISTING DRAWINGS ELEVATIONS	
PROJECT No	2079	DATE: 21-02-2024
SHEET No	E 03	

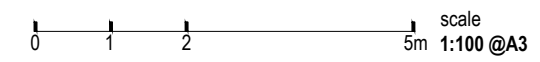

NOTES:	
DRAWN BY	EDITED BY
JM	MCDC

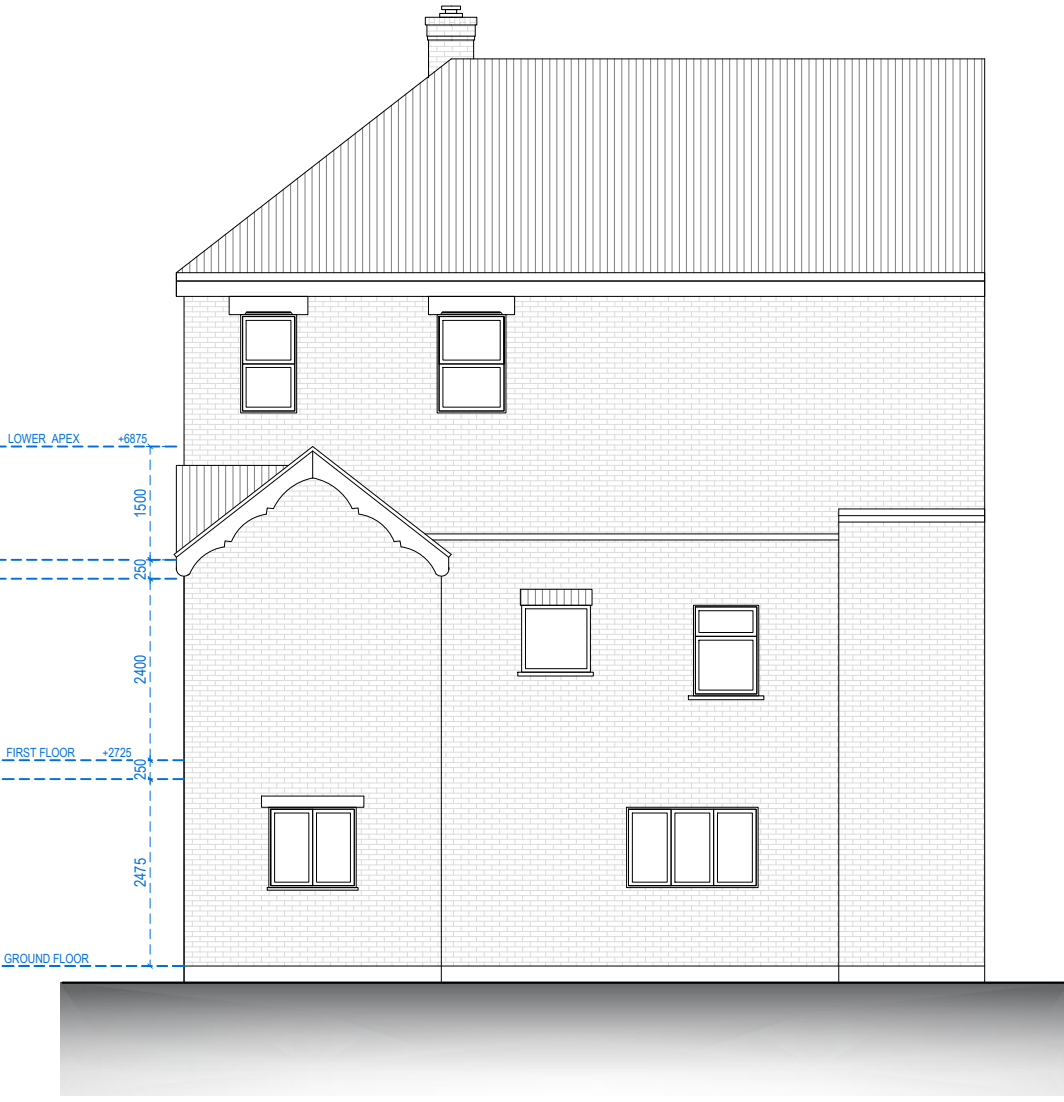

REAR ELEVATION

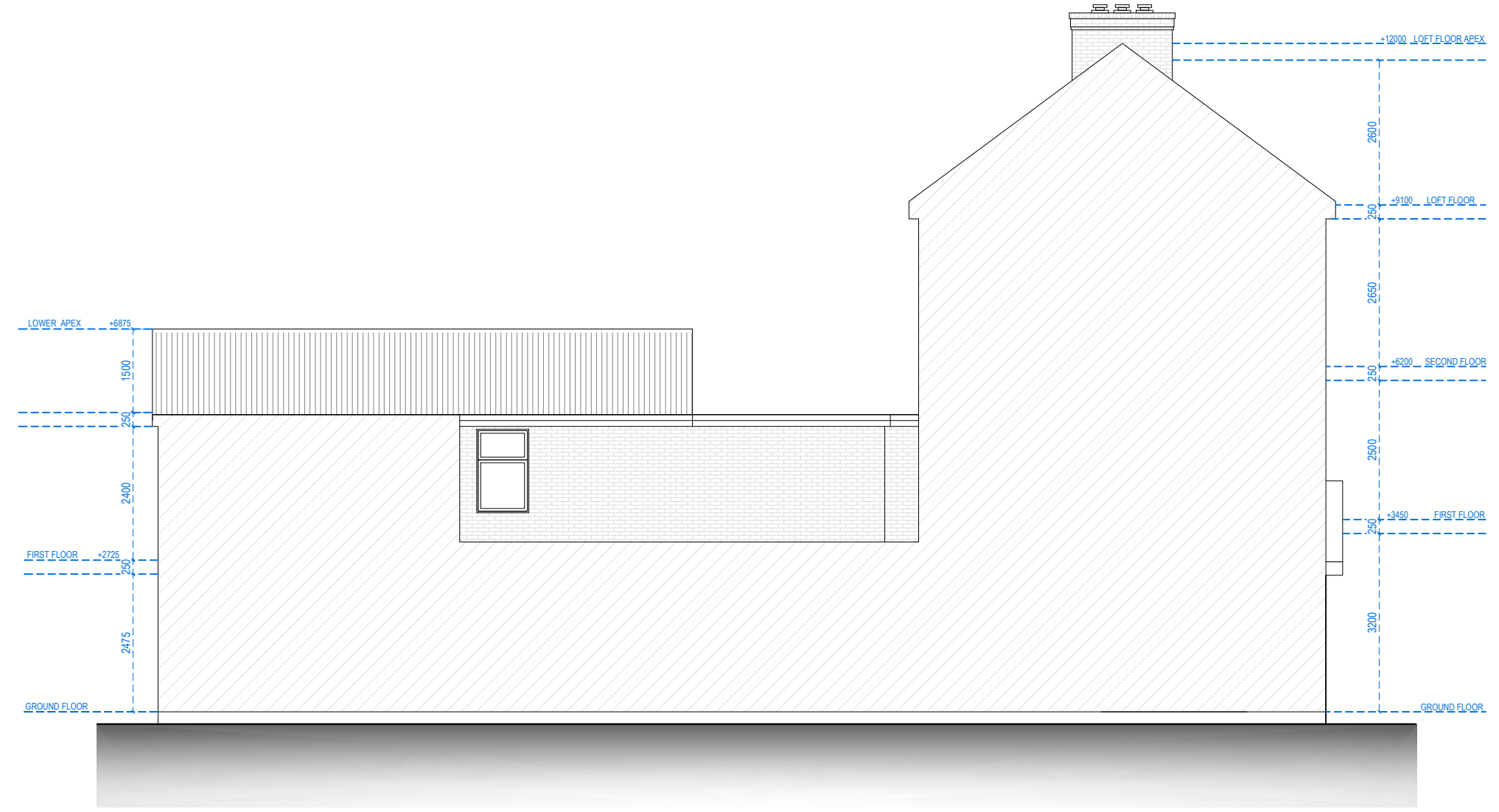

LEFT SIDE ELEVATION



Address - Unit 4, Grosvenor Way, London E5 9ND
 Phone - 020 3781 8008
 E-mail - office@redwoodsprojects.co.uk
 Web - www.redwoodsprojects.co.uk

Any errors on Dimensions to be reported to the Architect prior to commencement of Works.
 Dimensions and areas are based on survey information.
 This drawing is copyright © Redwoods Projects.
 All dimensions to be checked on site Prior work.

REFERENCE:	49 BOSTON ROAD, LONDON W7 3SH, UK	
TITLE:	EXISTING DRAWINGS ELEVATIONS	
PROJECT No	2079	DATE: 21-02-2024
SHEET No	E 04	

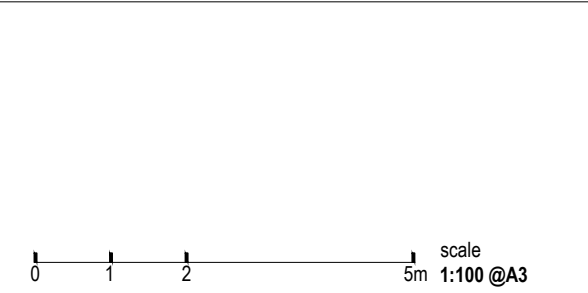

NOTES:	
DRAWN BY JM	EDITED BY MCDC

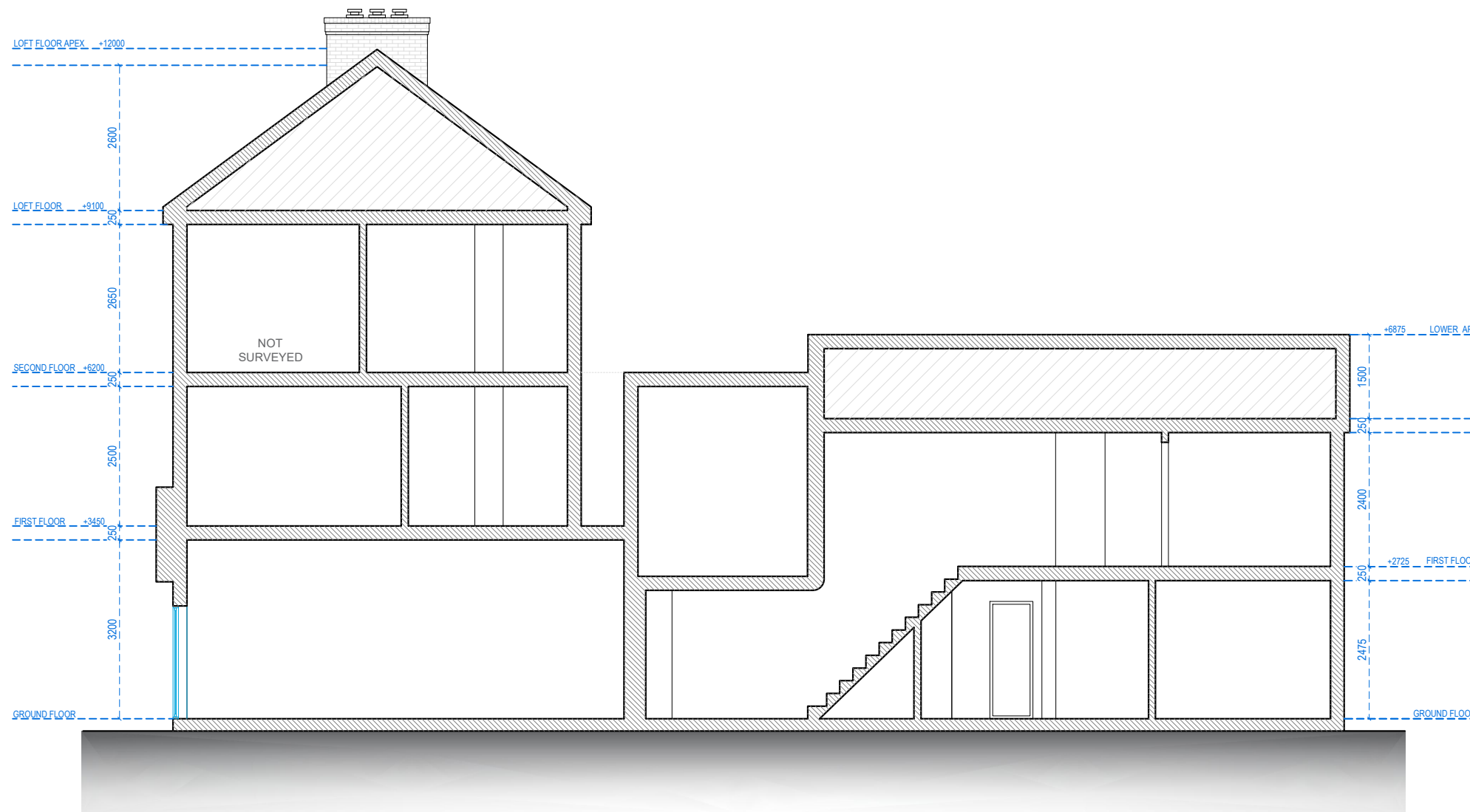

SECTION A.A



Address - Unit 4, Grosvenor Way, London E5 9ND
 Phone - 020 3781 8008
 E-mail - office@redwoodsprojects.co.uk
 Web - www.redwoodsprojects.co.uk

Any errors on Dimensions to be reported to the Architect prior to commencement of Works.
 Dimensions and areas are based on survey information.
 This drawing is copyright © Redwoods Projects.
 All dimensions to be checked on site Prior work.

REFERENCE: 49 BOSTON ROAD, LONDON W7 3SH, UK

TITLE: EXISTING DRAWINGS
 SECTION

PROJECT No: 2079 DATE: 21-02-2024

SHEET No: **E 05**

0 1 2 scale 5m 1:100 @A3

NOTES:

DRAWN BY: JM

EDITED BY: MCDC

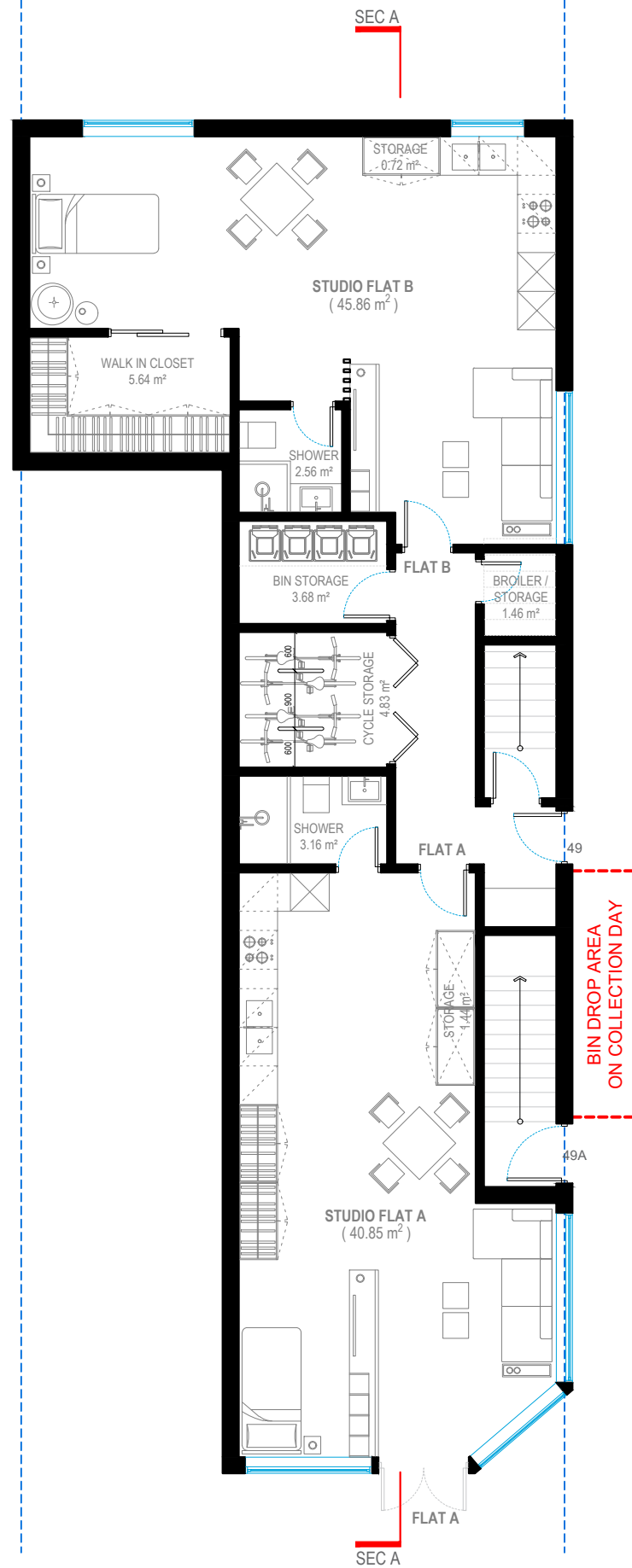

GROUND FLOOR

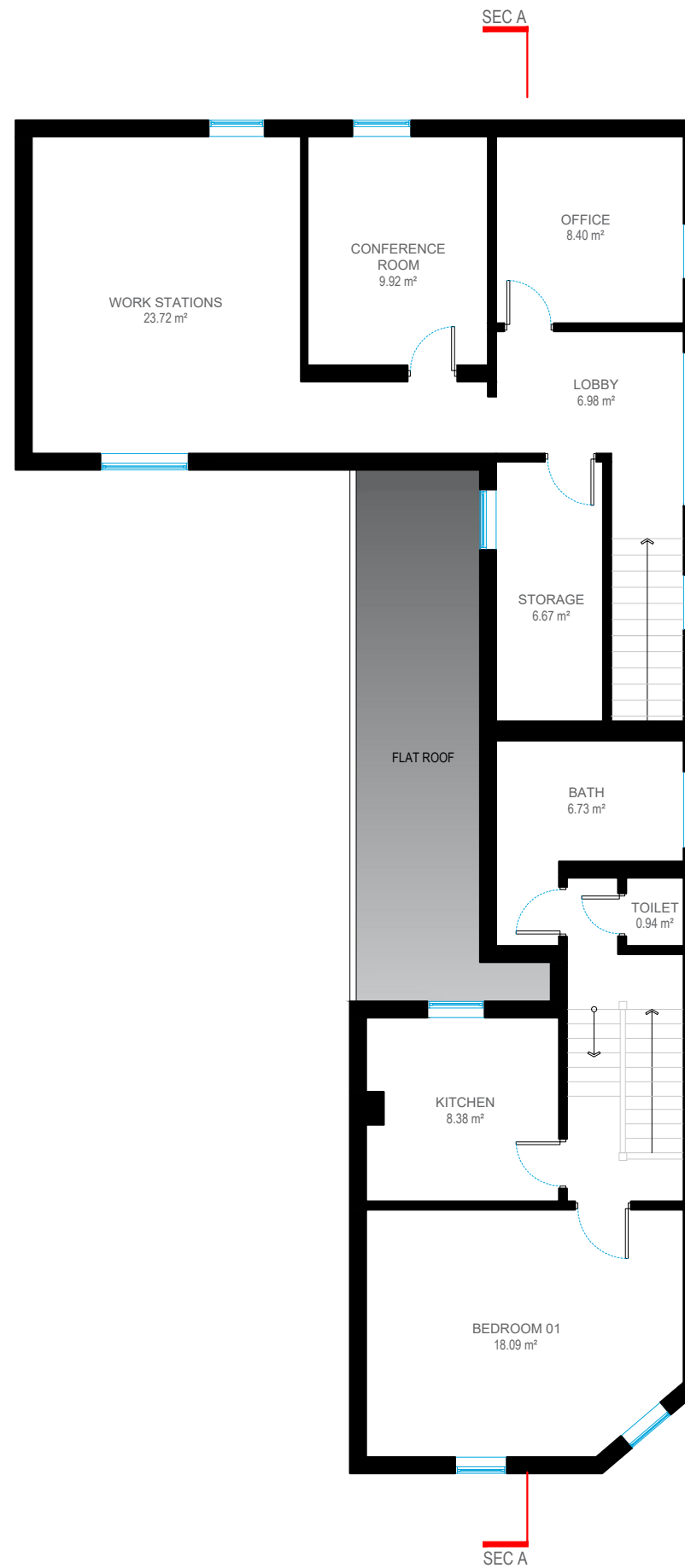

FIRST FLOOR

FLAT A: GROSS INTERIOR AREA - 47.06 m²

1 STOREY - STUDIO FLAT - 1P - 1.0 m² BUILT-IN STORAGE

FLAT B: GROSS INTERIOR AREA - 43.95 m²

1 STOREY - STUDIO FLAT - 1P - 1.0 m² BUILT-IN STORAGE

OFFICE SPACE:

GROSS INTERIOR AREA - 57.69 m²



Address - Unit 4, Grosvenor Way, London E5 9ND
 Phone - 020 3781 8008
 E-mail - office@redwoodsprojects.co.uk
 Web - www.redwoodsprojects.co.uk

Any errors on Dimensions to be reported to the Architect prior to commencement of Works.
 Dimensions and areas are based on survey information.
 This drawing is copyright © Redwoods Projects.
 All dimensions to be checked on site Prior work.

REFERENCE: 49 BOSTON ROAD, LONDON W7 3SH, UK

TITLE: PROPOSED DRAWINGS
 FLOOR PLANS

PROJECT No: 2079 DATE: 21-02-2024

SHEET No: **P 01**

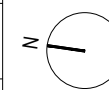

0 1 2 scale 5m 1:100 @A3

NOTES:

DRAWN BY: MCDC EDITED BY:

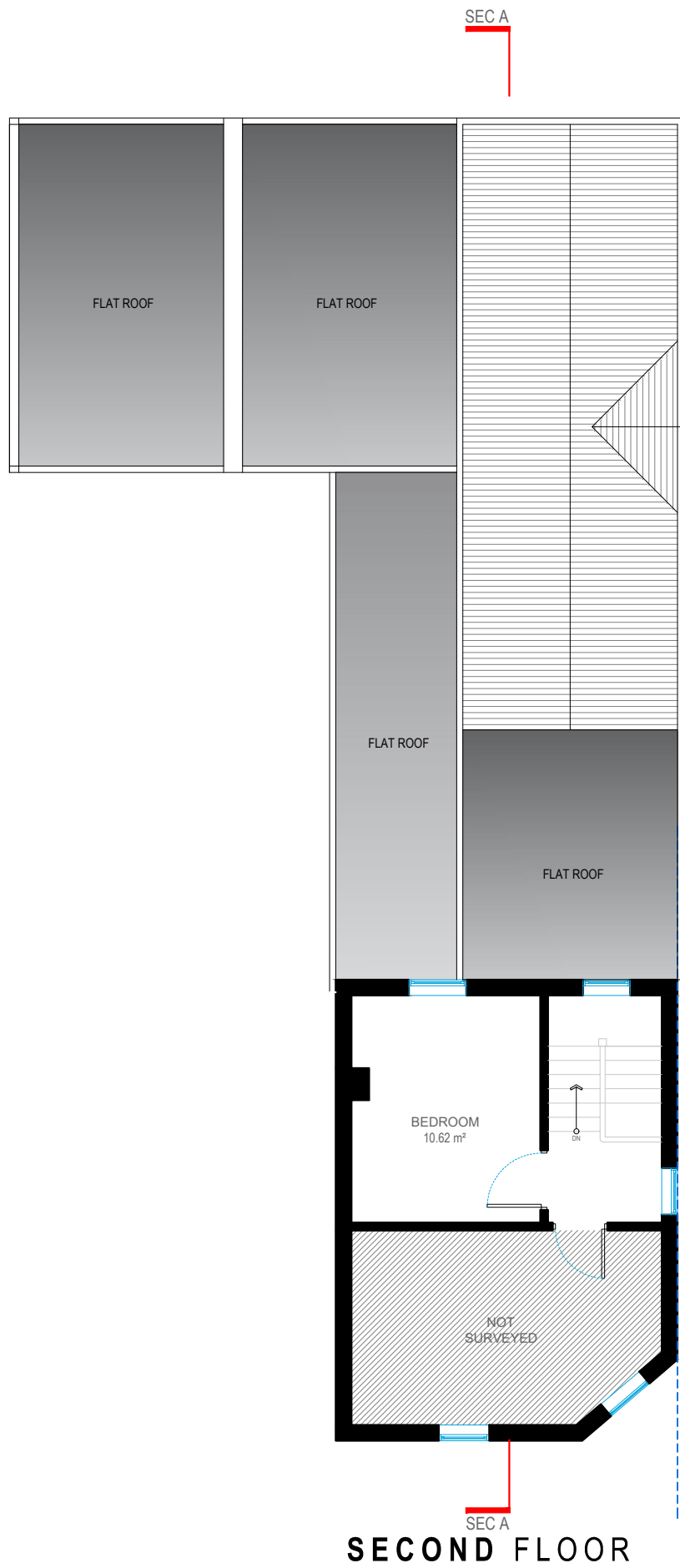

SECOND FLOOR

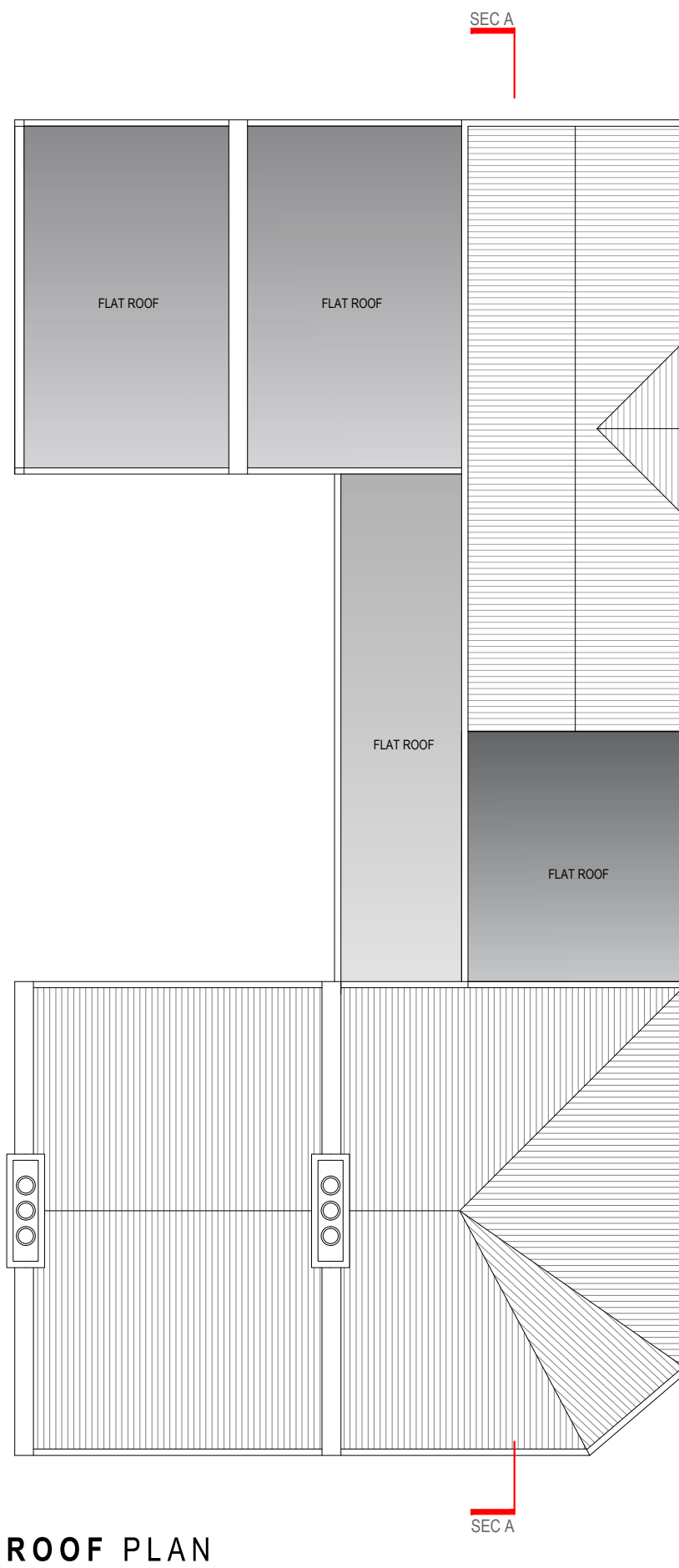

ROOF PLAN



Address - Unit 4, Grosvenor Way, London E5 9ND
 Phone - 020 3781 8008
 E-mail - office@redwoodsprojects.co.uk
 Web - www.redwoodsprojects.co.uk

Any errors on Dimensions to be reported to the Architect prior to commencement of Works. Dimensions and areas are based on survey information. This drawing is copyright © Redwoods Projects. All dimensions to be checked on site Prior work.

REFERENCE: 49 BOSTON ROAD, LONDON W7 3SH, UK

TITLE: PROPOSED DRAWINGS
FLOOR PLANS

PROJECT No: 2079 DATE: 21-02-2024

SHEET No: **P 02**

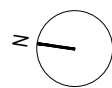

0 1 2 scale 5m 1:100 @A3

NOTES:

DRAWN BY: **MCDC** EDITED BY:

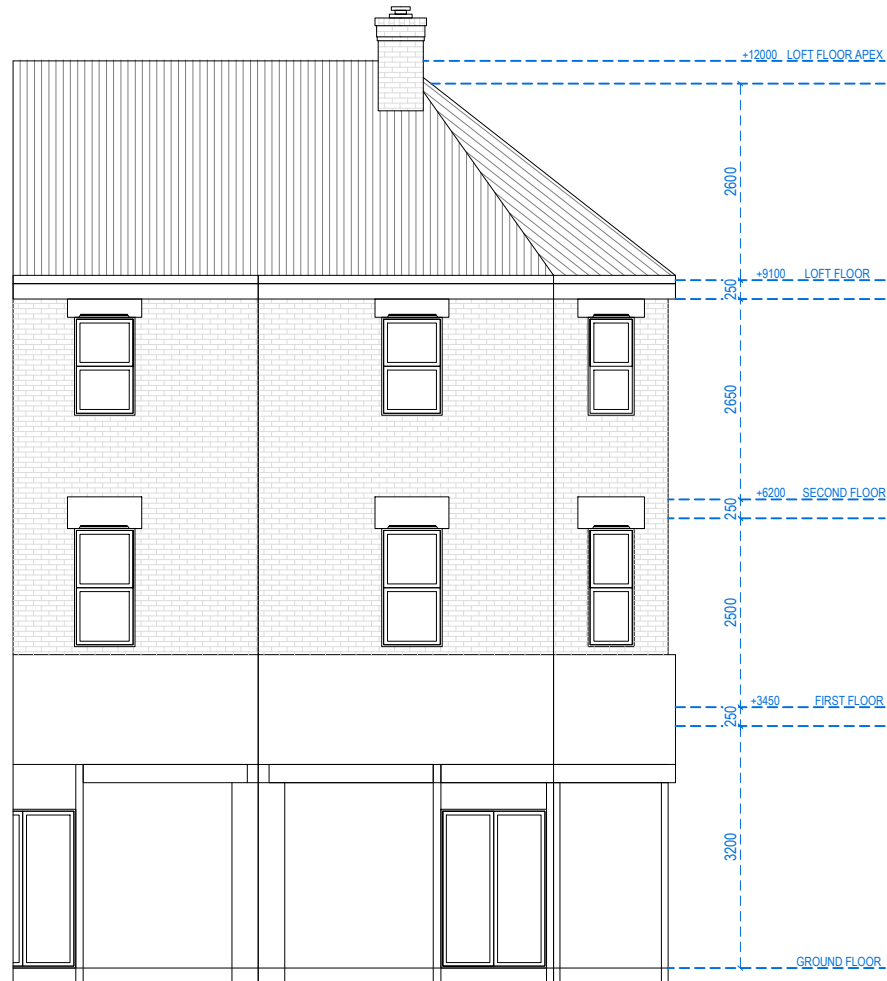

FRONT ELEVATION



RIGHT SIDE ELEVATION



Address - Unit 4, Grosvenor Way, London E5 9ND
 Phone - 020 3781 8008
 E-mail - office@redwoodsprojects.co.uk
 Web - www.redwoodsprojects.co.uk
 Any errors on Dimensions to be reported to the Architect prior to commencement of Works.
 Dimensions and areas are based on survey information.
 This drawing is copyright © Redwoods Projects.
 All dimensions to be checked on site Prior work.

REFERENCE:	49 BOSTON ROAD, LONDON W7 3SH, UK	
TITLE:	PROPOSED DRAWINGS ELEVATIONS	
PROJECT No	2079	DATE: 21-02-2024
SHEET No	P 03	

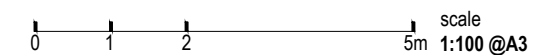

NOTES:	
DRAWN BY	EDITED BY
MCDC	

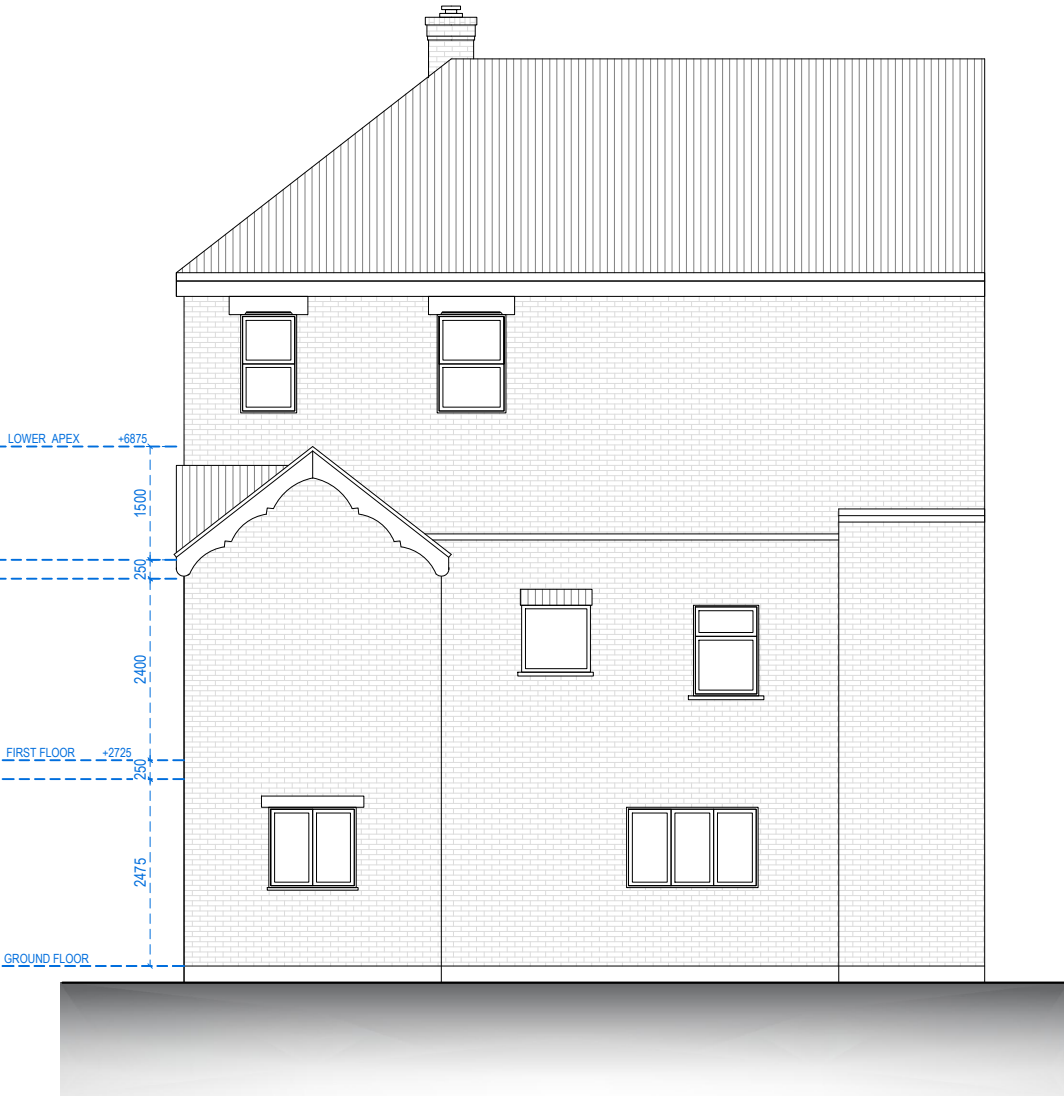

REAR ELEVATION

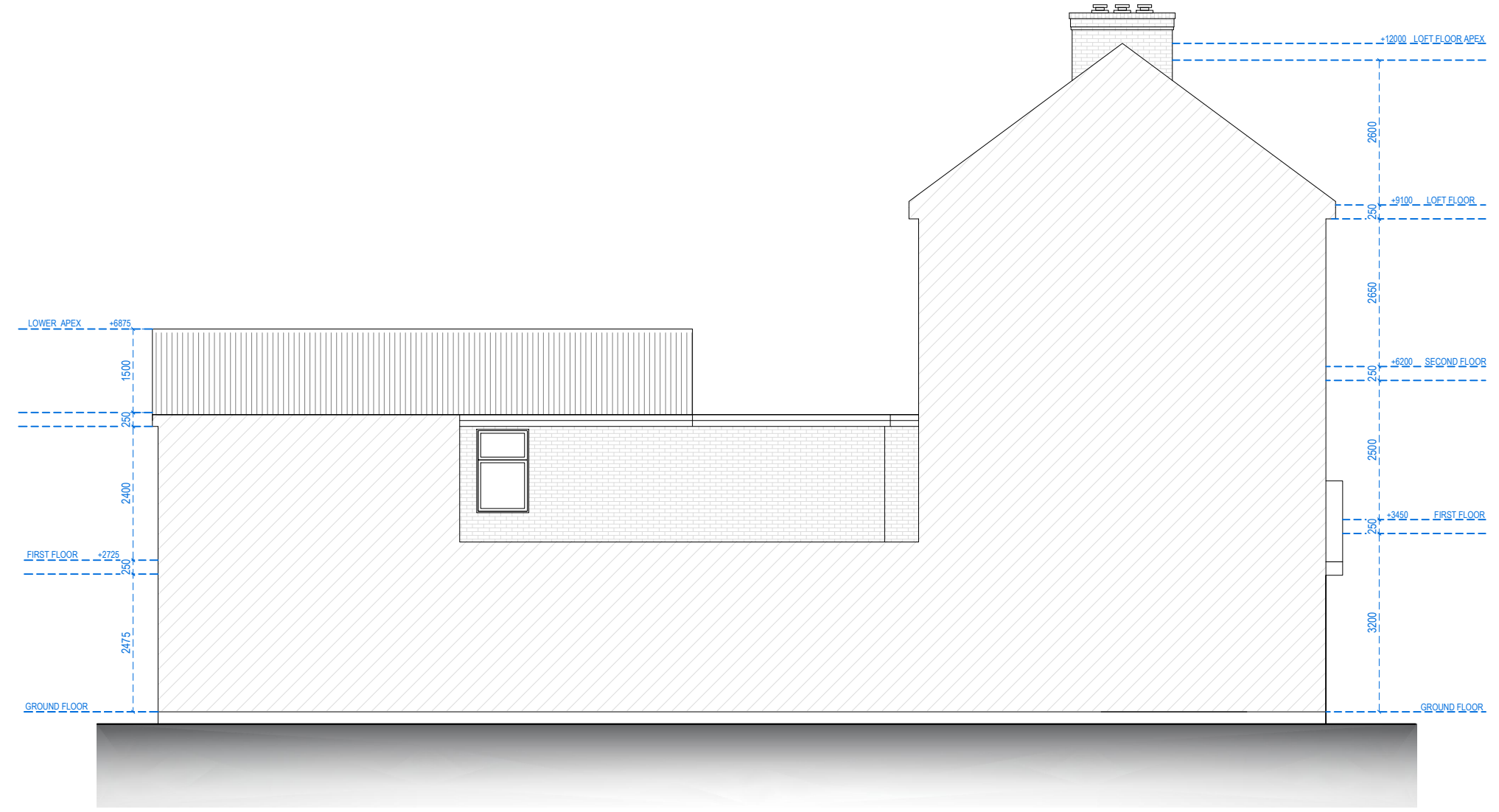

LEFT SIDE ELEVATION



Address - Unit 4, Grosvenor Way, London E5 9ND
 Phone - 020 3781 8008
 E-mail - office@redwoodsprojects.co.uk
 Web - www.redwoodsprojects.co.uk
 Any errors on Dimensions to be reported to the Architect prior to commencement of Works.
 Dimensions and areas are based on survey information.
 This drawing is copyright © Redwoods Projects.
 All dimensions to be checked on site Prior work.

REFERENCE:	49 BOSTON ROAD, LONDON W7 3SH, UK	
TITLE:	PROPOSED DRAWINGS ELEVATIONS	
PROJECT No	2079	DATE: 21-02-2024
SHEET No	P 04	

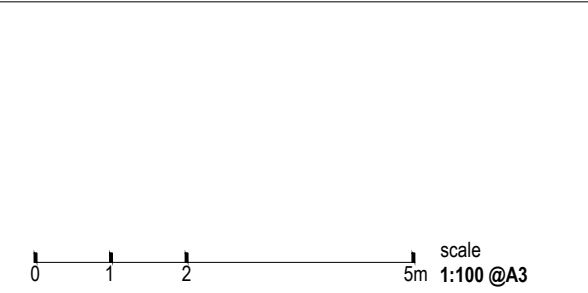

NOTES:	
DRAWN BY	EDITED BY
MCDC	

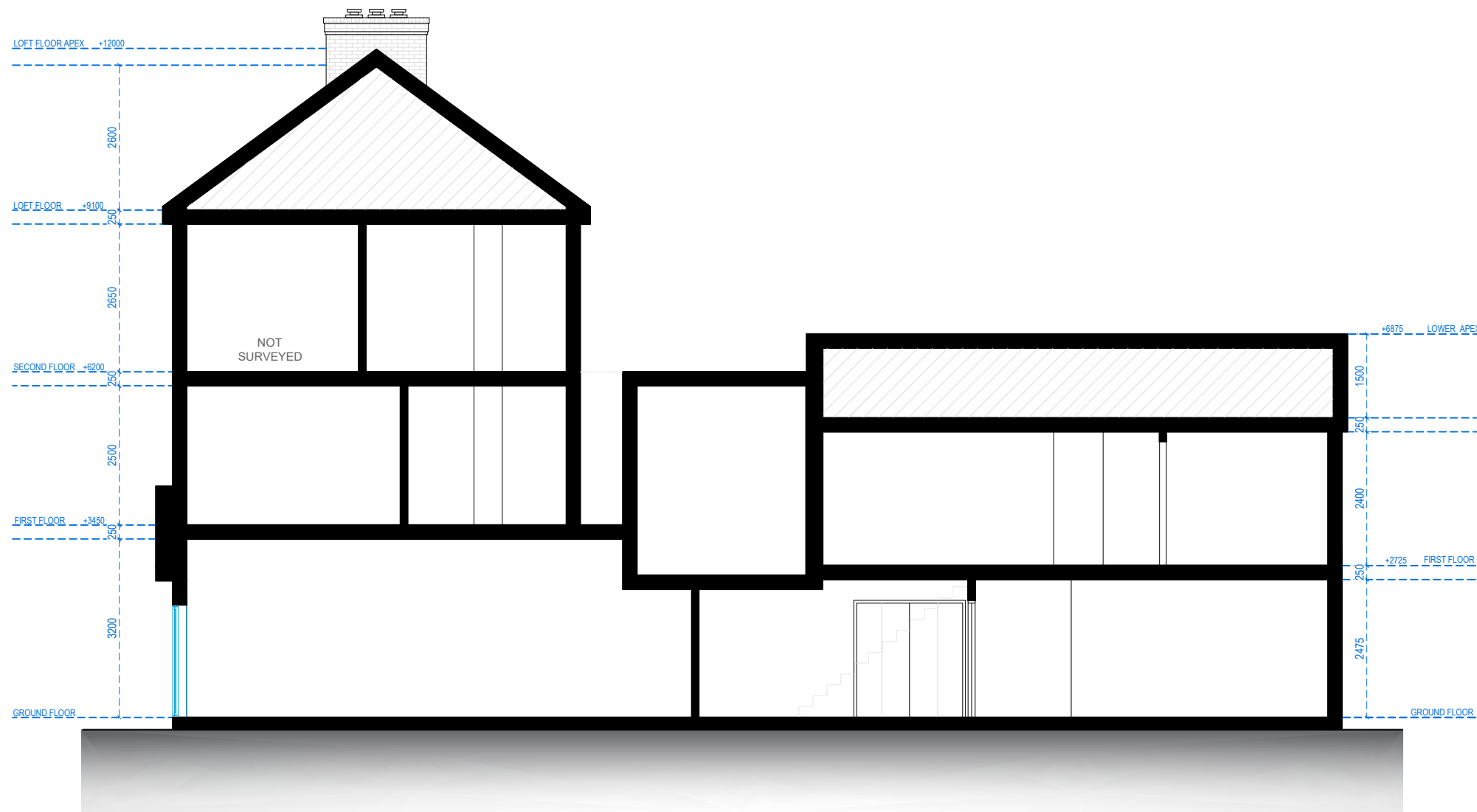

SECTION A.A



Address - Unit 4, Grosvenor Way, London E5 9ND
 Phone - 020 3781 8008
 E-mail - office@redwoodsprojects.co.uk
 Web - www.redwoodsprojects.co.uk

Any errors on Dimensions to be reported to the Architect prior to commencement of Works.
 Dimensions and areas are based on survey information.
 This drawing is copyright © Redwoods Projects.
 All dimensions to be checked on site Prior work.

REFERENCE: 49 BOSTON ROAD, LONDON W7 3SH, UK

TITLE: PROPOSED DRAWINGS
 SECTION

PROJECT No: 2079 DATE: 21-02-2024

SHEET No: **P 05**

0 1 2 5m scale 1:100 @A3

NOTES:

DRAWN BY: MCDC

EDITED BY: