

Ground Floor Plan

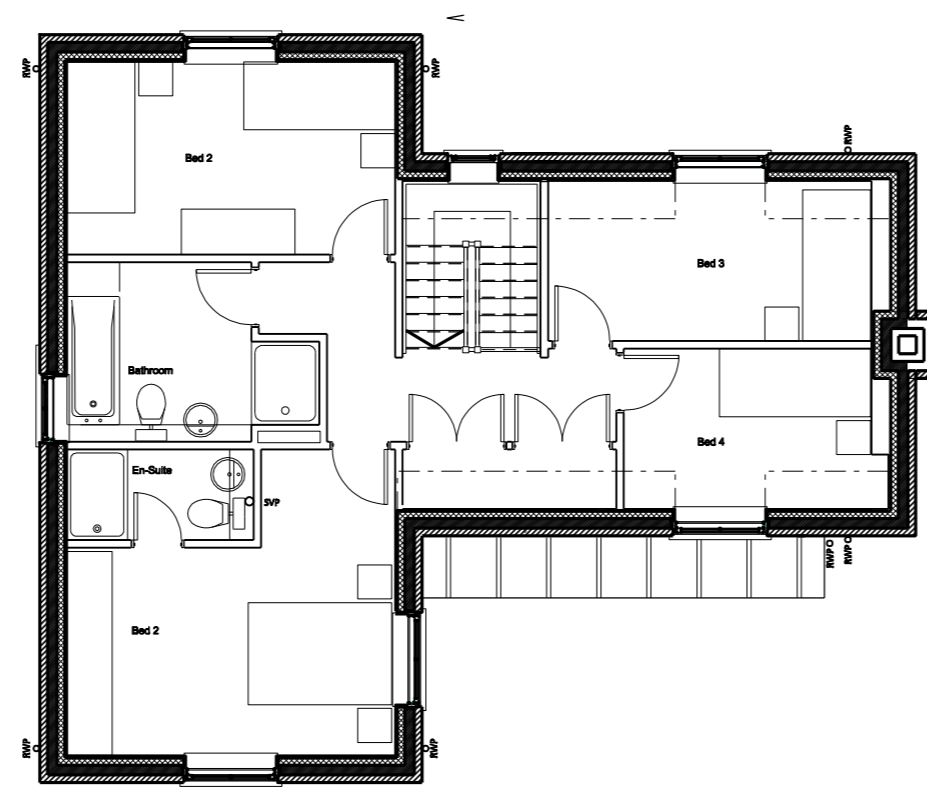

First Floor Plan



Scale 1:500



Front Elevation



Rear Elevation

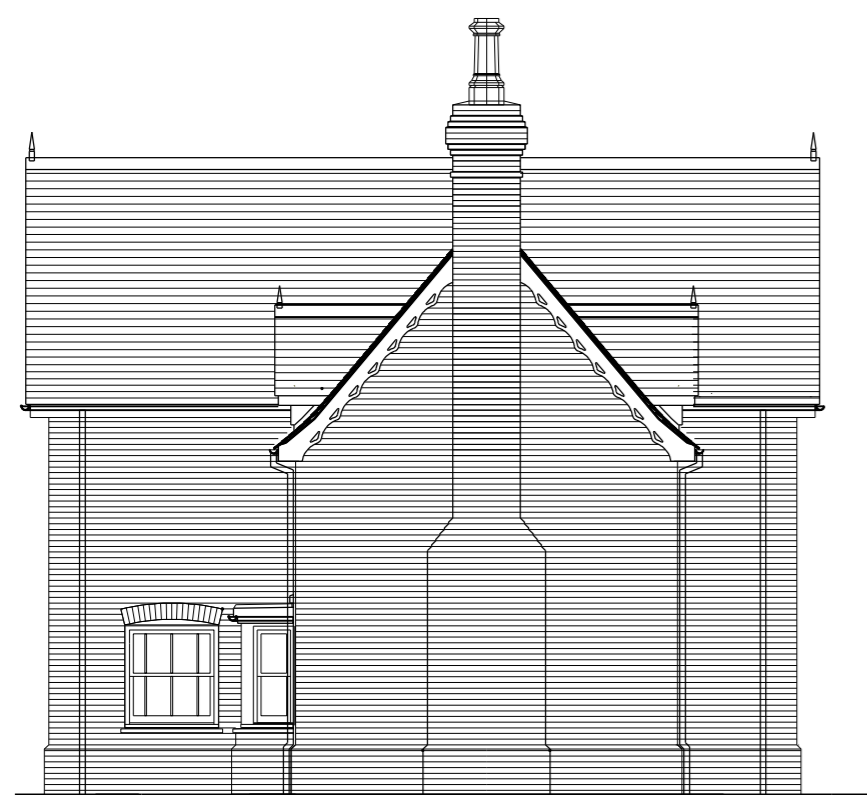

Side Elevation

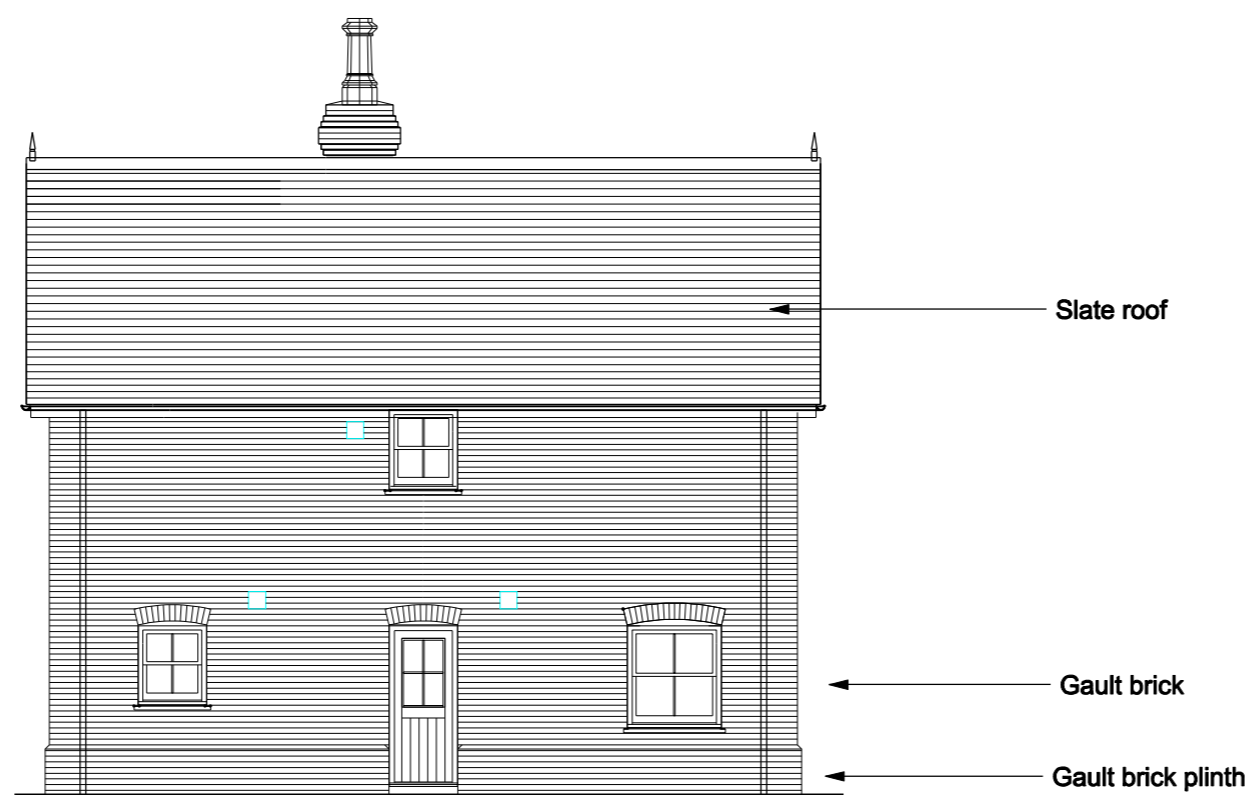

Side Elevation

Non-material amendments to Plots:  
24 & 28 (Plot 28 handed):  
Material changes as agreed and minor revisions externally  
including fenestration (Ref: DC/23/05468)  
Additional (4th) bedroom to first floor

# Type 6

REVISION	NOTES	DATE
----------	-------	------

JOB: FRESSINGFIELD SUFFOLK  
 CLIENT: BRIP 7  
 DRAWING: PLOTS 24,28 PLANS AND ELEVATIONS AS AMENDED  
 DATE: AUGUST 2023  
 DWG NO: 696/24/301  
 STATUS: REVISION:  
 SCALE: 1:00 AT A2

