

SITED IN DRIVEWAYS/PAVED AREAS

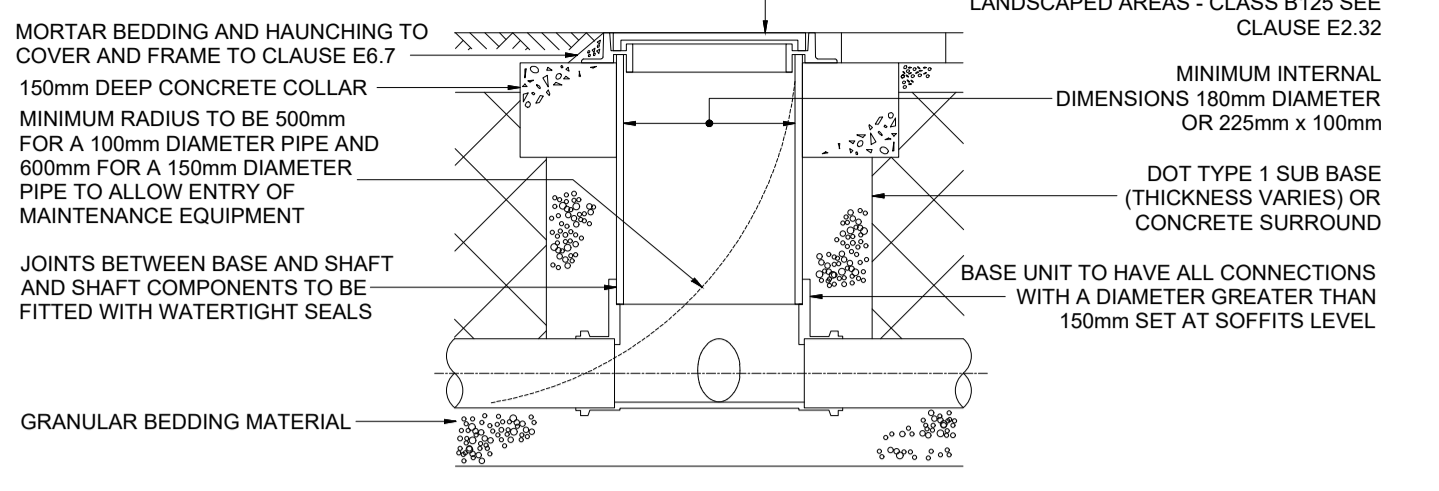

SITED IN LANDSCAPED AREAS

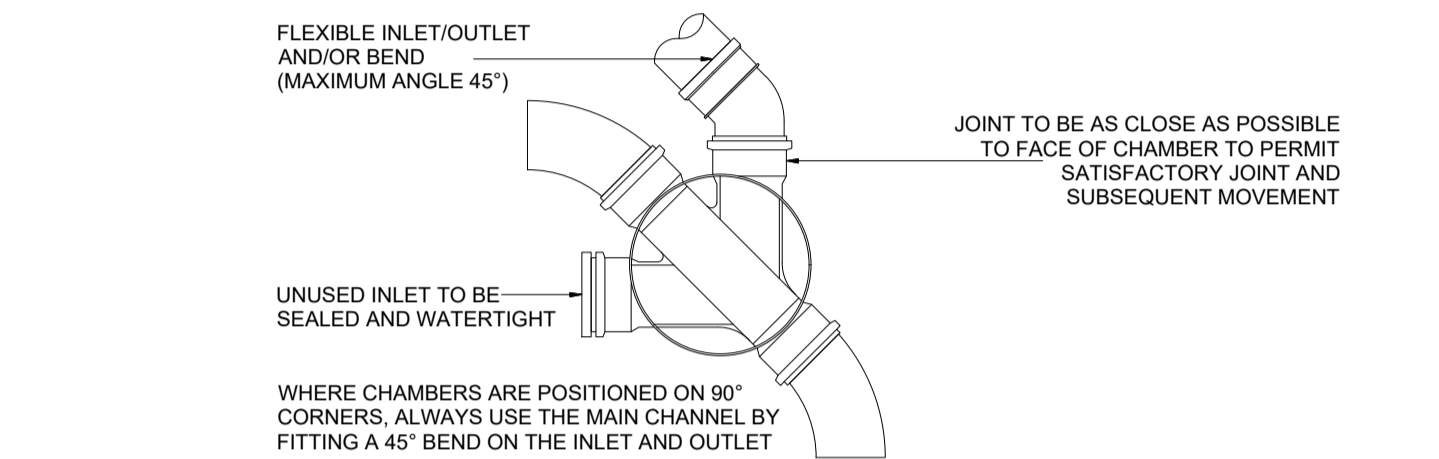
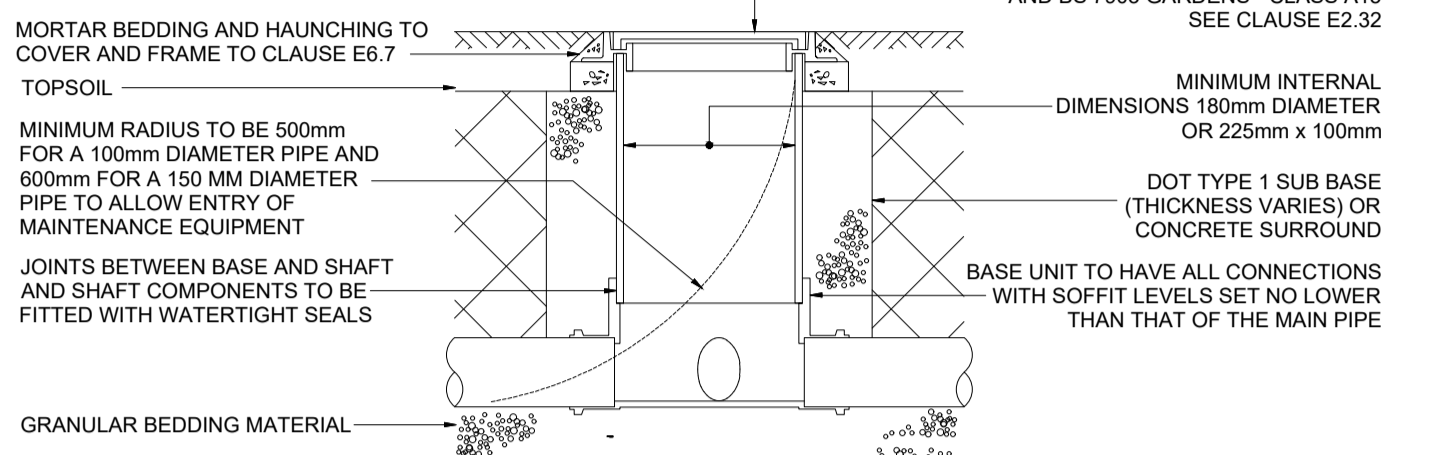

TYPE 4 INSPECTION CHAMBER MAXIMUM DEPTH FROM COVER TO SOFFIT 2m

SCALE 1:20

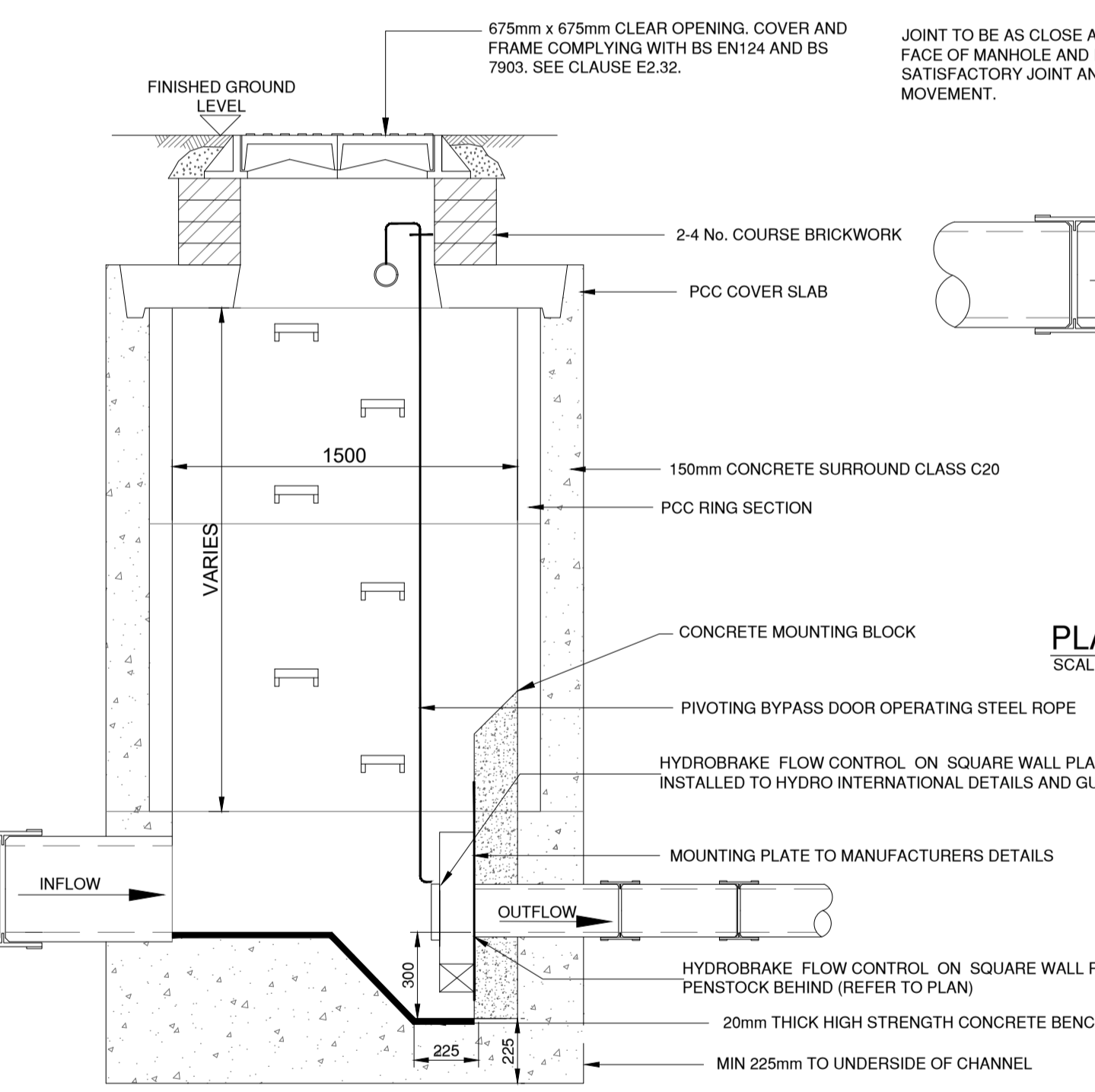

TYPICAL HYDROBRAKE MANHOLE DETAIL

SCALE 1:20

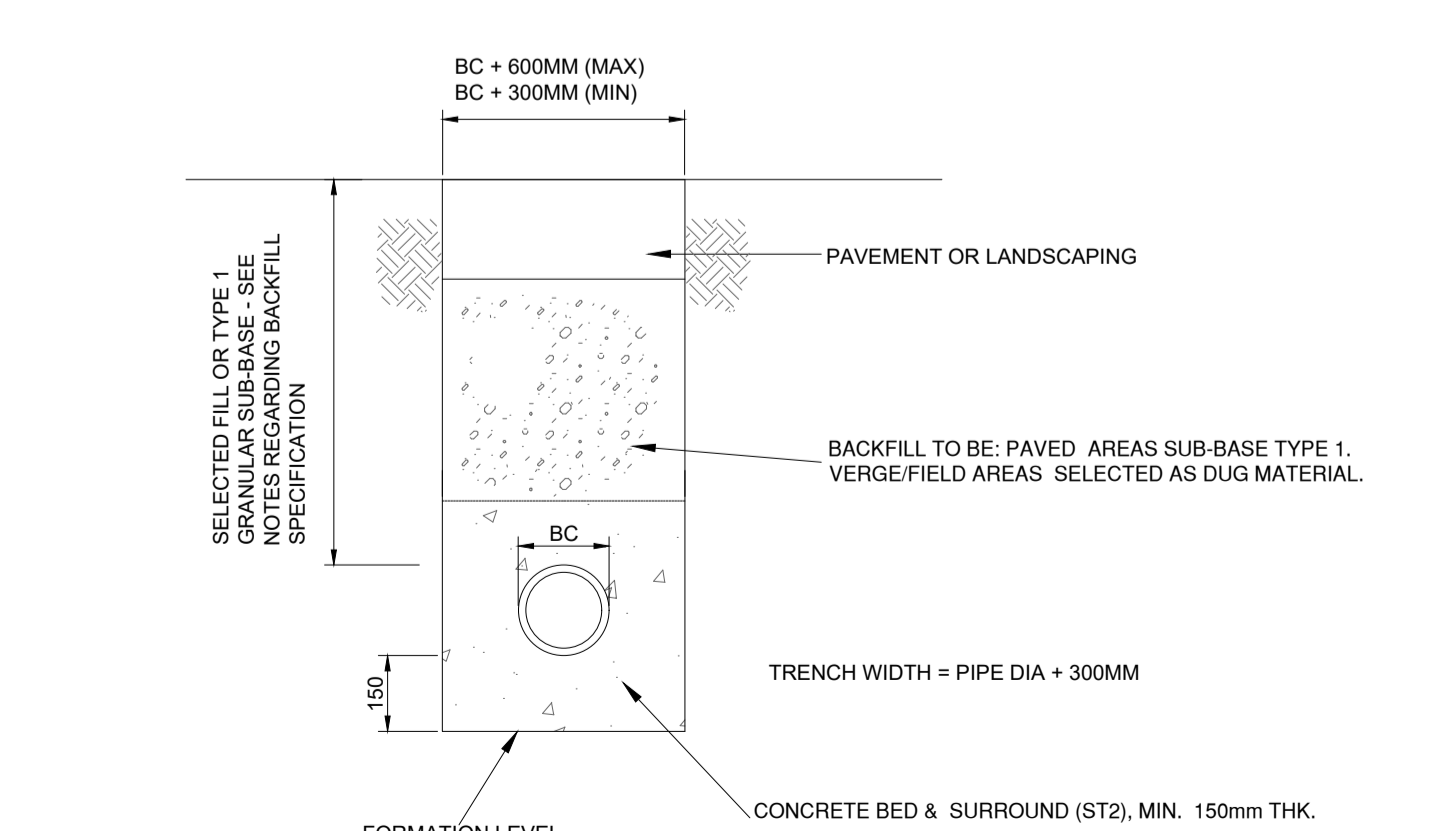

CLASS Z BED AND SURROUND FOR PIPE DEPTHS LESS THAN 1.2m

SCALE 1:10

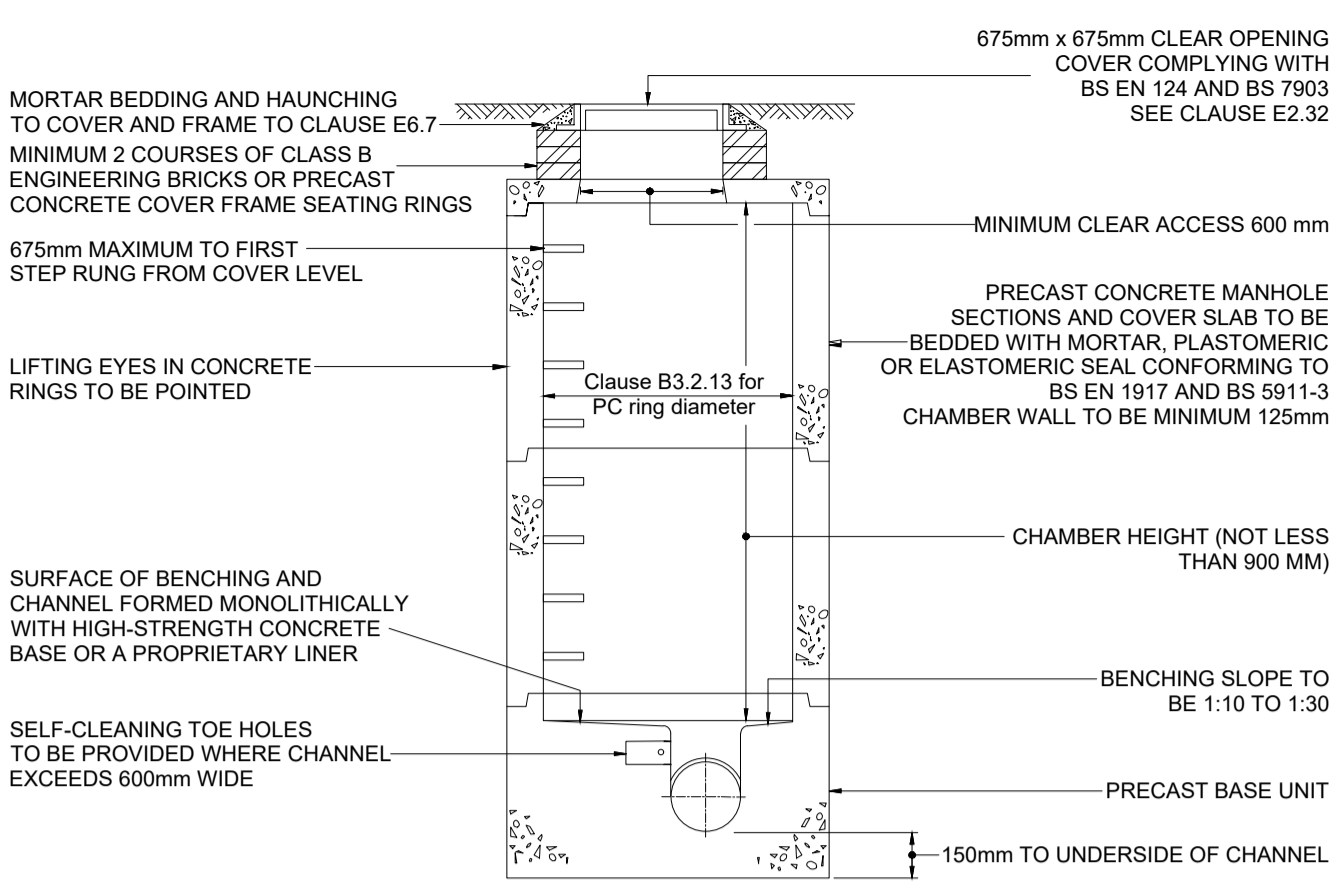

TYPICAL PROTECTION TO PIPES CROSSING WHERE DISTANCE APART IS LESS THAN 300mm.

SCALE 1:20

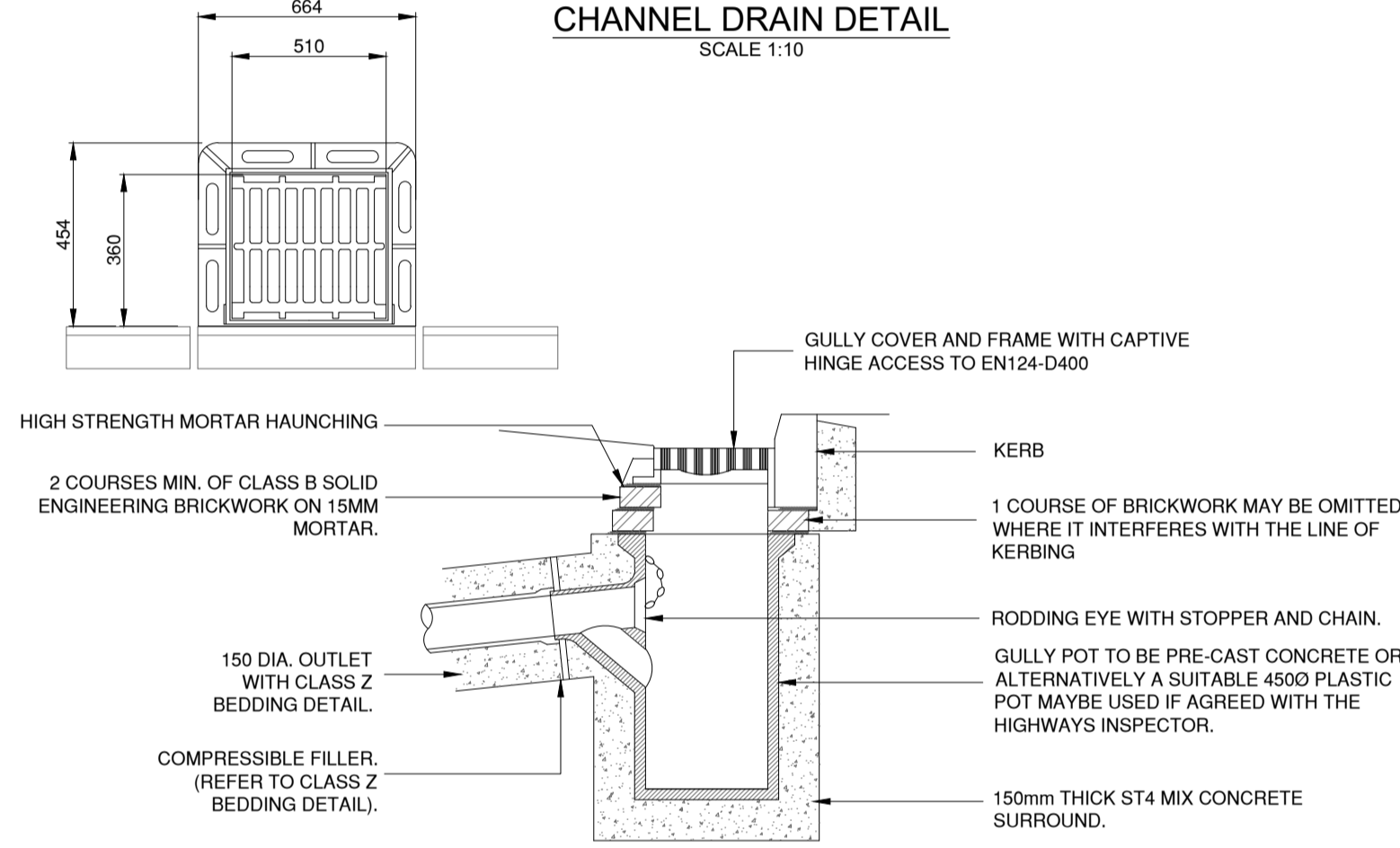
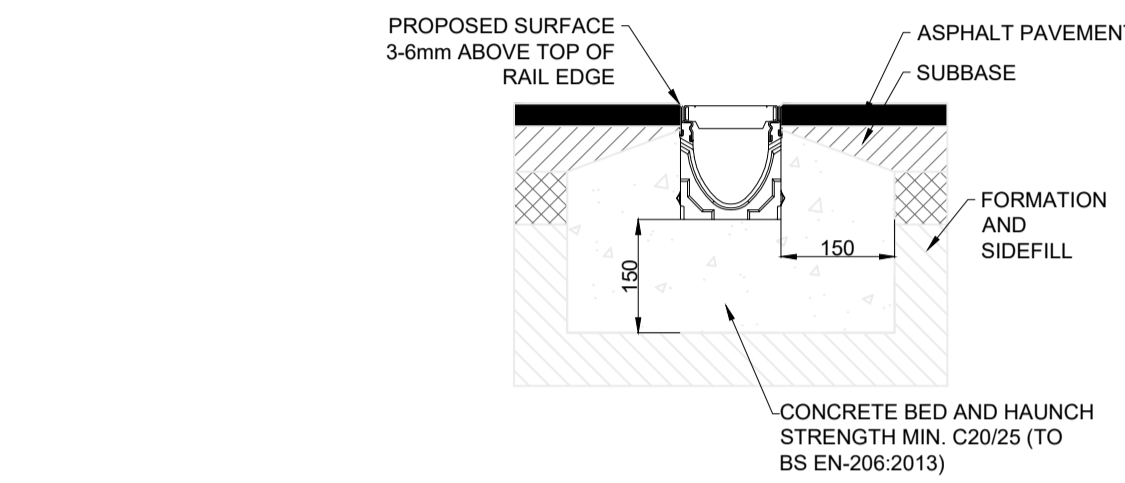

TYPICAL ROAD GULLY DETAIL

SCALE 1:20

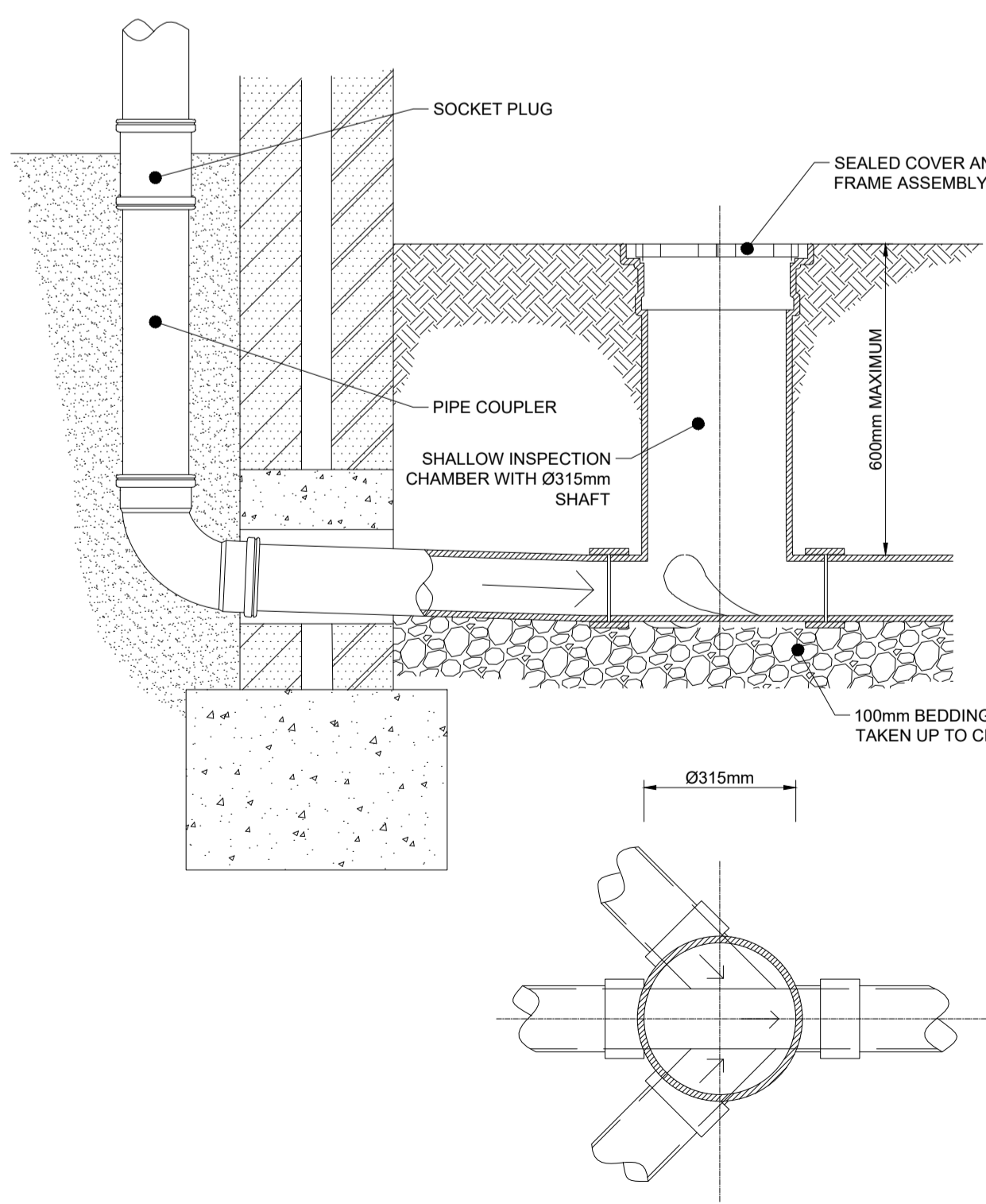

TYPICAL SHALLOW ACCESS INSPECTION CHAMBER

SCALE 1:10

DRAINAGE NOTES:

- ALL DRAINAGE WORKS SHALL BE CARRIED OUT IN ACCORDANCE WITH THE WATER SERVICES ASSOCIATION 'SEWERS FOR ADOPTION' CURRENT EDITION AND ADOPTING WATER AUTHORITY/SEWERAGE AGENCY REQUIREMENTS AND SPECIFICATIONS. ALL PRIVATE DRAINAGE WORKS SHALL BE CARRIED OUT IN ACCORDANCE WITH BUILDING REGULATIONS 2002 EDITION.
- POSITION SIZE AND DEPTH OF ALL EXISTING SEWERS AND SERVICES SHALL BE ESTABLISHED BY THE CONTRACTOR PRIOR TO COMMENCEMENT ON SITE.
- THE CONTRACTOR SHALL ALLOW FOR THE PROTECTION, TEMPORARY AND PERMANENT SUPPORT, AND TEMPORARY AND PERMANENT DIVERSION WORKS, AS NECESSARY TO ALL EXISTING SERVICES.
- THE CONTRACTOR SHALL ALLOW FOR ALL TRAFFIC MANAGEMENT IN CONNECTION WITH ROAD AND SEWER NETWORKS.
- THE CONTRACTOR SHALL ALLOW FOR KEEPING SEWER TRENCHES AND EXCAVATIONS AS DRY AS PRACTICABLE BY PUMPING FROM TEMPORARY SUMPS AND DEWATERING AS APPROPRIATE THE POINT AND METHOD OF DISCHARGE TO BE AGREED WITH THE DRAINAGE AUTHORITY.
- PIPES UP TO AND INCLUDING 225mmØ TO BE EXTRA STRENGTH V CLAY OR UNPLASTICISED PVC/VITRIFIED CLAY PIPES AND FITTINGS SHALL COMPLY WITH THE RELEVANT PROVISIONS OF BS EN295 AND BS 65 RESPECTIVELY. PIPES 300mmØ AND GREATER TO BE CONCRETE CLASS H.
- VITRIFIED CLAY PIPES AND FITTINGS SHALL COMPLY WITH THE RELEVANT PROVISIONS OF BS EN295 AND BS 65 RESPECTIVELY AND BE KITEMARKED. ALL PIPES SHALL BE EXTRA STRENGTH TO BS 65 OR EQUIVALENT BS EN 295 PIPE CRUSHING STRENGTH.
- ALL PIPEWORK TO BE 100mm DIAMETER UNLESS NOTED OTHERWISE.
- INSITU AND PRECAST CONCRETE UNITS SHALL HAVE SULPHATE RESISTING PORTLAND CEMENT TO BS 4027, UNLESS AGREED OTHERWISE WITH THE ADOPTING AUTHORITY.
- PRECAST CONCRETE PRODUCTS SHALL COMPLY WITH THE RELEVANT PROVISIONS OF BS 5911 AND BE KITEMARKED. CONCRETE PIPES TO BE CLASS H UNLESS NOTED OTHERWISE.
- MANHOLE COVERS AND FRAMES SHALL COMPLY WITH THE RELEVANT PROVISIONS OF BS EN124. HAVE MINIMUM 675x675 CLEAR OPENINGS WITH 150 DEEP FRAMES UNLESS OTHERWISE SPECIFIED. MANHOLE COVERS AND FRAMES TO BE NON-SKIDDING DESIGN WITHOUT CUSHION INSERTS AND BE KITEMARKED. LOAD CLASS D400 IN VEHICULAR TRAFFICKED AREAS AND LOAD CLASS B125 IN FOOTWAYS AND PEDESTRIAN AREAS.
- GULLY GRATES AND FRAMES SHALL COMPLY WITH THE RELEVANT PROVISIONS OF BS EN124 AND BE OF A NON-SKIDDING DESIGN WITH CAPTIVE HINGE ACCESS AND BE KITEMARKED. LOAD CLASS D400 FOR ROADS REGULARLY CARRYING FAST MOVING HEAVY VEHICLES. CLASS C250 TO BE USED IN LESSER TRAFFICKED AREAS eg. ESTATE ROADS, CUL-DE-SACS, RESIDENTIAL CAR PARKING AREAS ETC.
- CLASS Z BEDDING DETAIL SHALL BE PROVIDED WHERE COVER TO THE PIPE BARREL IS LESS THAN 1.2m IN VEHICULAR TRAFFICKED AREAS AND 0.9m ELSEWHERE. TO ALL ROAD GULLY CONNECTIONS AND WITHIN AREAS OF DEEP ROOTING VEGETATION.
- WHERE CLASS Z TRENCH BEDDING DETAIL IS USED, THE CONCRETE BED AND SURROUND SHALL BE DISCOUNTED AT EACH PIPE JOINT OVER THE FULL CROSS SECTION BY MEANS OF A SHAPED COMPRESSIBLE FILLER.
- SELECTED BACKFILL MATERIAL SHALL CONSIST OF UNIFORMED MATERIAL FREE FROM STONES LARGER THAN 40mm, CLAY LUMPS LARGER THAN 75mm, TREE ROOTS ORGANIC MATTER AND FROZEN SOIL. SELECTED BACKFILL MATERIAL SHALL BE PLACED IN LAYERS NOT EXCEEDING 225mm. EACH LAYER COMPACTED TO FORM A STABLE TRENCH BACKFILL.

HEALTH & SAFETY
1. CONTRACTOR SHOULD BE AWARE OF GENERAL CONSTRUCTION RISKS TO PREVENT SLIPS, TRIPS AND FALLS AND TAKE NECESSARY PRECAUTIONS WITHOUT SPECIAL INSTRUCTION.

ROADS & DRAINAGE
1. CONTRACTOR TO PROVIDE TRENCH SUPPORTS AS APPROPRIATE AND ENSURE THAT PLANT REMAINS A SAFE DISTANCE FROM TRENCHES PRIOR TO INSTALLING DRAINAGE.
2. THE TIME THAT EXCAVATIONS ARE OPEN ON SITE SHOULD BE KEPT TO A MINIMUM AND ALL TRENCHES SHOULD BE SURROUNDED BY A BARRIER.
3. CONTRACTOR TO TAKE MEASURES TO PROTECT HIS OPERATIVES WITH RESPECT TO THE PRESENCE OF GAS IN SEWER TRENCHES AND MANHOLES THROUGH THE USE OF GAS MONITORING EQUIPMENT AND BREATHING APPARATUS AS REQUIRED.
4. CONNECTIONS TO EXISTING SEWERS TO BE MADE BY NWL APPROVED CONTRACTOR ONLY.
5. CONTRACTOR TO MAKE OPERATIVES AWARE OF ASSOCIATED DANGERS TO HEALTH SUCH AS LEPTOSPIROSIS (WELLS DISEASE) AND RECOMMENDED PRECAUTIONS. ADEQUATE WELFARE FACILITIES AND PROTECTIVE CLOTHING TO BE PROVIDED AS REQUIRED.
6. UNFINISHED MANHOLES MUST BE COVERED WITH LOAD BEARING MATERIALS AND SURROUNDED WITH A BARRIER.

PIPES & CABLES
1. SERVICE RECORDS TO BE REFERRED TO PRIOR TO WORK COMMENCING. CONTRACTOR TO PROCEED WITH CAUTION AND SERVICES TO BE LOCATED BY HAND DIG AND PROTECTED ACCORDINGLY.

REVISIONS
Revision Date Drawn Description
T1 26/01/24 RL Issued for Tender

Client & Project
Burney Estates Ltd
Proposed Starbucks Store
Address
Land at Weavers Meadow
Hadleigh,
Ipswich,
IP7 6FD
Drawing Title
Proposed Drainage Details

| Status / Stage | Sheet | Scale @ A1 | Drawn | Checked |
|----------------|--------|------------|-------|---------|
| D2 | 1 of 1 | As Noted | RL | CA |

Drawing Number: S4431-BDN-XX-XX-DR-C-0201
Revision: T1

0mm 100mm 200mm 400mm 600mm

Established 1983.
T: 0191555189 E: alurham@bdrn.co.uk
W: www.bdrn.co.uk
North East (Head Office)
The Old School, Simpson Street,
Sunderland, SR4 6DR
North West
Room 107, Ulverston Business Centre,
Ulverston, LA12 7UG