

Proposed Materials

- ① Clay roof
- ② Brickwork
- ③ Flint
- ④ Render
- ⑤ Timber windows & doors
- ⑥ Timber canopy with single ply roof
- ⑦ Brick chimney
- ⑧ Timber cladding
- ⑨ Zinc canopy

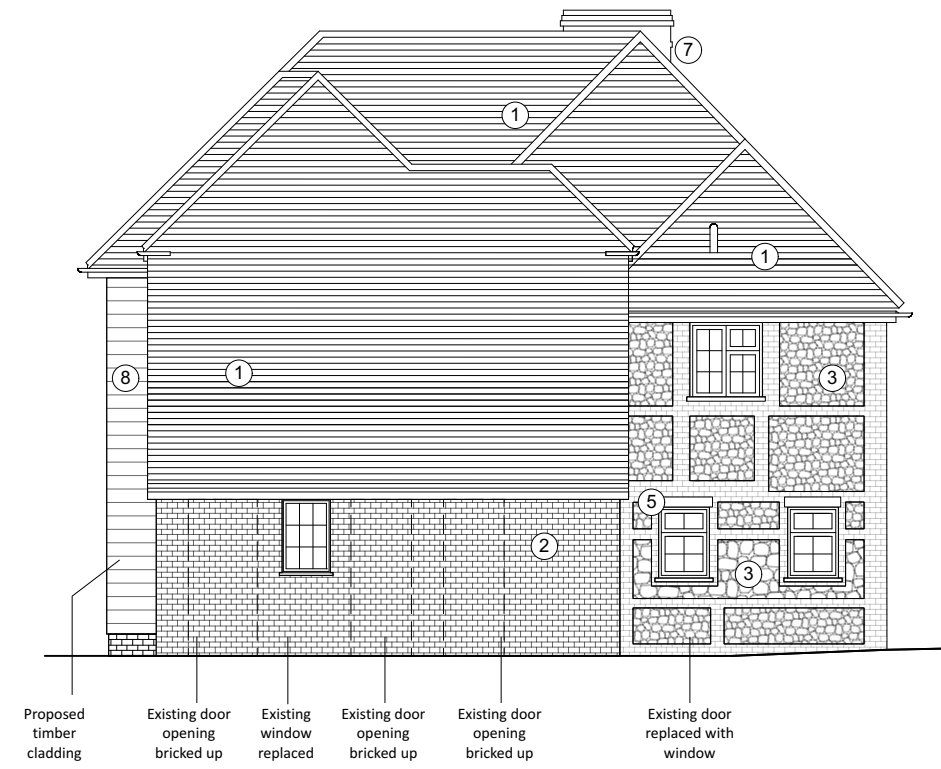

South West Elevation



North East Elevation



These details are subject to all relevant statutory approvals. If in doubt, check.
 All dimensions are to be checked on site. Areas where quoted are approximate. Figured dimensions only are to be taken from this drawing.
 Any discrepancies with other related information is to be reported to Absolute Architecture prior to order/construction/installation.
 This document should not be relied on or used in circumstances other than those for which it was originally prepared and for which Absolute Architecture was commissioned.
 Absolute Architecture accepts no responsibility for this document to any party other than the person by whom it was commissioned.

No.	Date	Revision Notes	 ABSOLUTE ARCHITECTURE	Design Firm Absolute Architecture Commercial House, 53b Kingsbridge Road, Newbury, Berkshire, RG14 6DY T: 01635 528188 E: mail@absolute-architecture.co.uk www.absolute-architecture.co.uk	Project Title PROPOSED RENOVATION Burnies House, Ashmansworth, Newbury, Hampshire, RG20 9SW	Drawn By BB	Checked By KC
				Status STAGE 3 - PLANNING	Sheet Title PRO. ELEVATIONS	Date 19/02/2024	Scale 1:100 @ A3