

1 GARAGE BLOCK - FLOOR PLAN
1 : 100

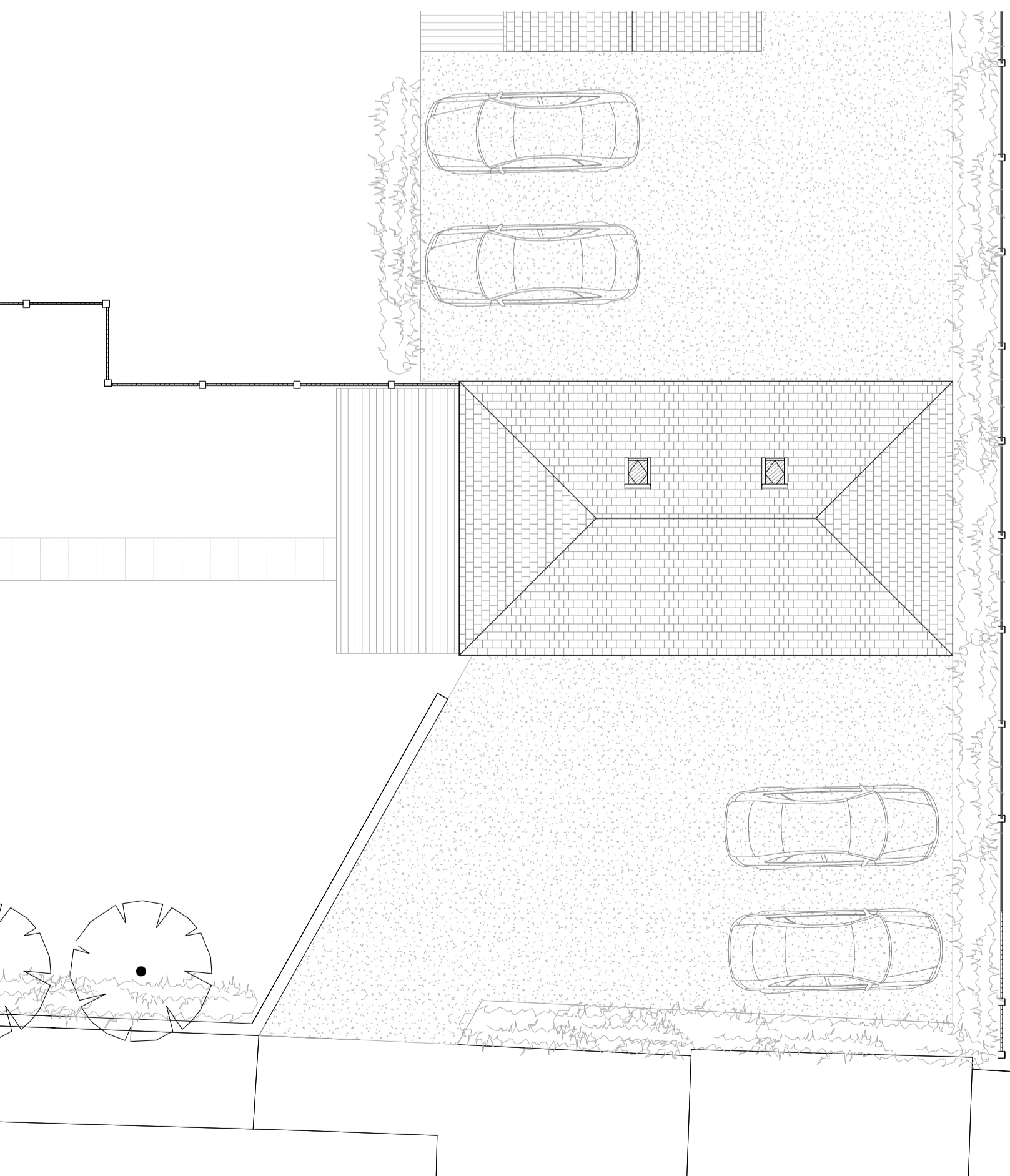

2 GARAGE BLOCK - ROOF PLAN
1 : 100

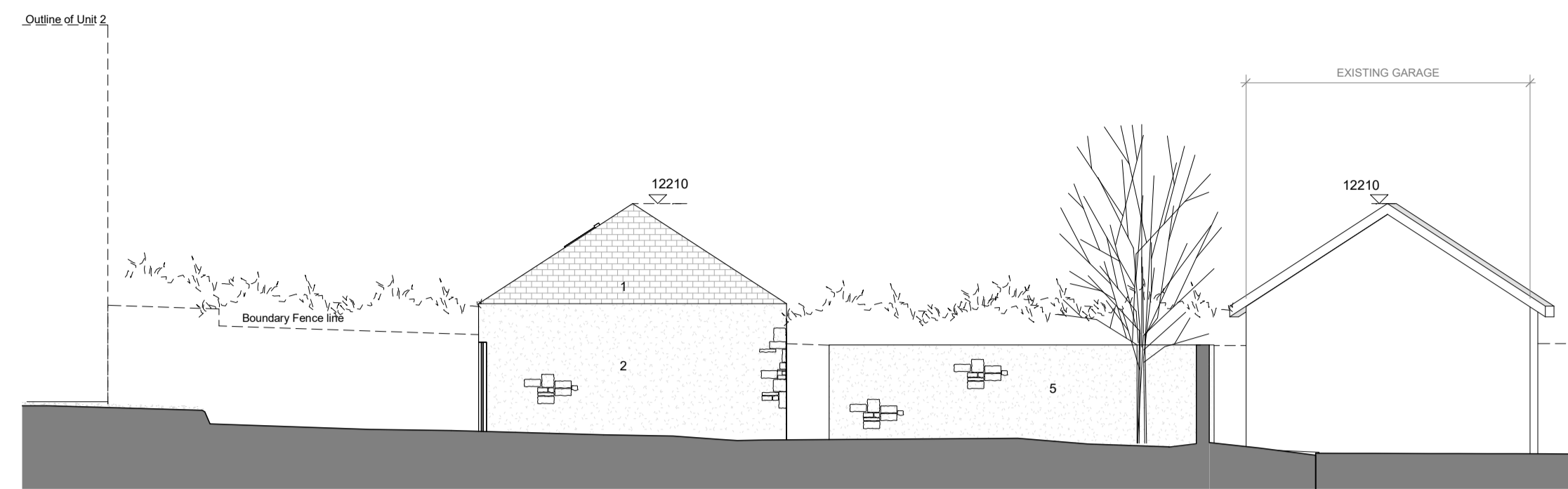

3 GARAGE BLOCK - SOUTH WEST ELEVATION
1 : 100

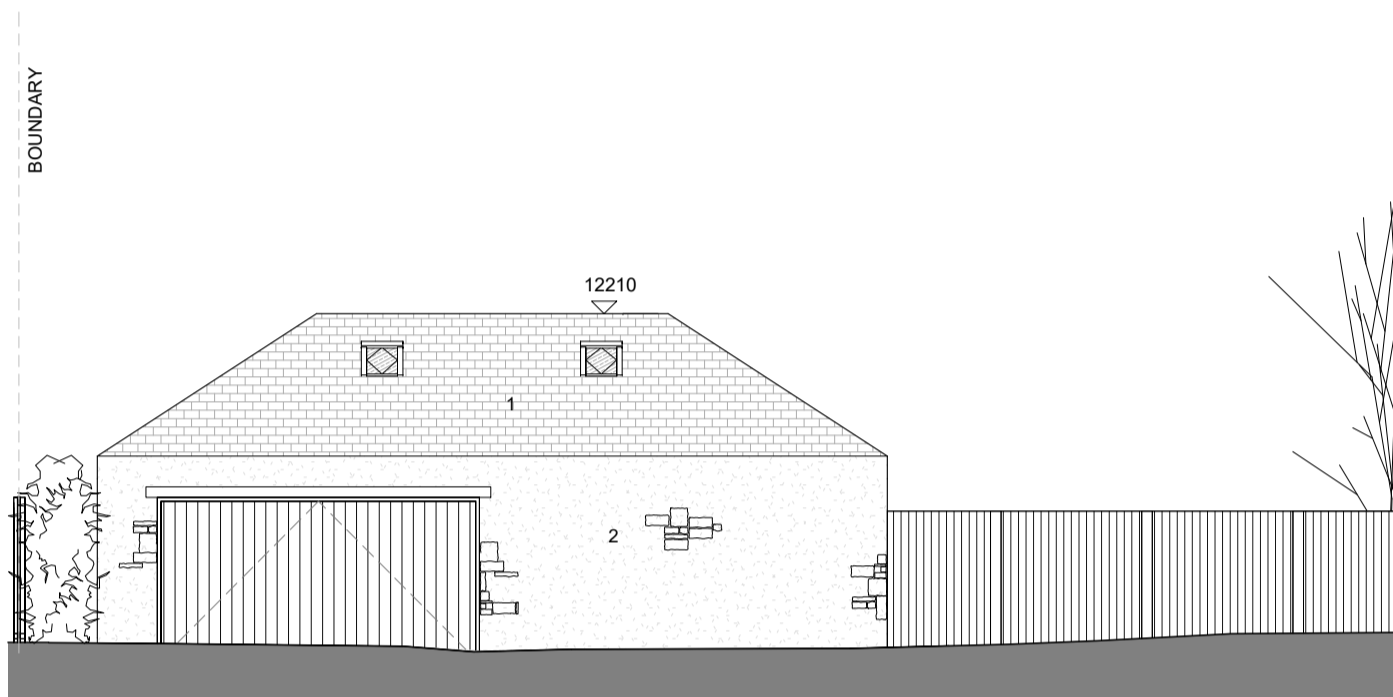

4 GARAGE BLOCK - NORTH WEST ELEVATIONS
1 : 100

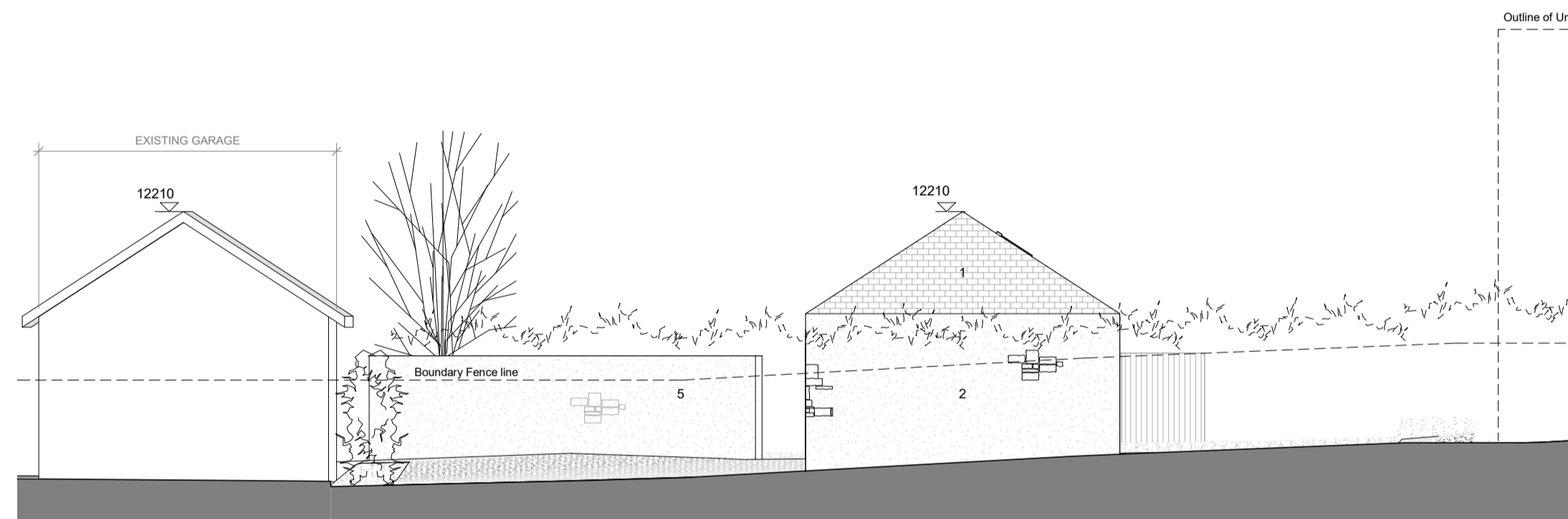

5 GARAGE BLOCK - NORTH EAST ELEVATION
1 : 100

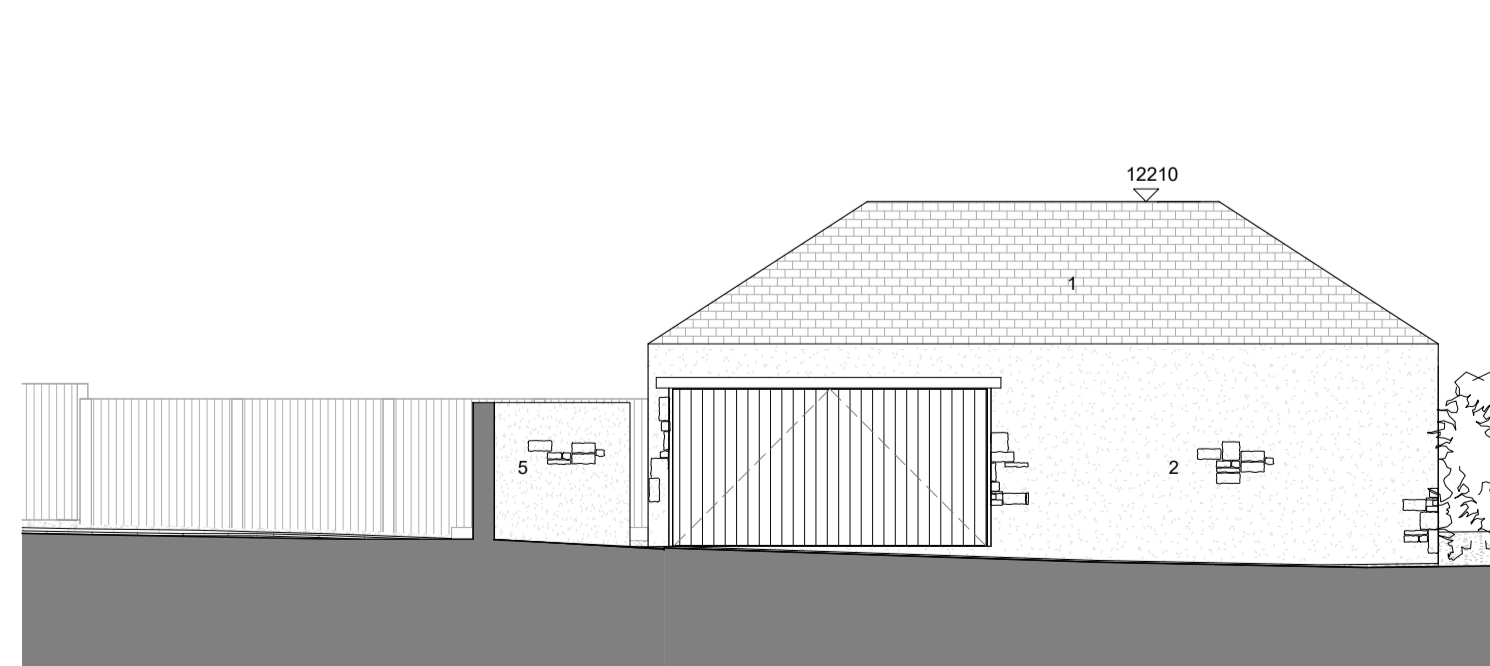

6 GARAGE BLOCK - SOUTH EAST ELEVATION
1 : 100

Do not scale for construction purposes. Responsibility is not accepted for errors made by others in scaling from drawings. All construction information should be taken from figured dimensions only.

This drawing is subject to copyright of Hank Hendriksen: Architect and is not to be reproduced without prior consent or for purposes other than for its intended use on this project.



MATERIAL LEGEND

1. SLATES
2. STONEMWORK
3. RENDER PAINTED FINISH
4. TIMBER CLADDING
5. STONE BOUNDARY WALL

Rev	Date	By	Description
-----	------	----	-------------



RIBA Royal Institute of British Architects

14 Newcomen Rd Tel: 01803 470145
Dartmouth Email: hankhendriksen@hotmail.com
Devon
TQ6 9BN

Client
Fiona Gardner

Project
Whitecross Farm House Development

Drawing Title

GARAGE GENERAL PLANS AND ELEVATIONS

Scale (@ A1) Drawn Checked by

1 : 100
(1:200@A3)

Date Project number
03/05/2023 117

Drawing Status
PLANNING

Drawing No. REV

FG 20