

First Floor - Proposed

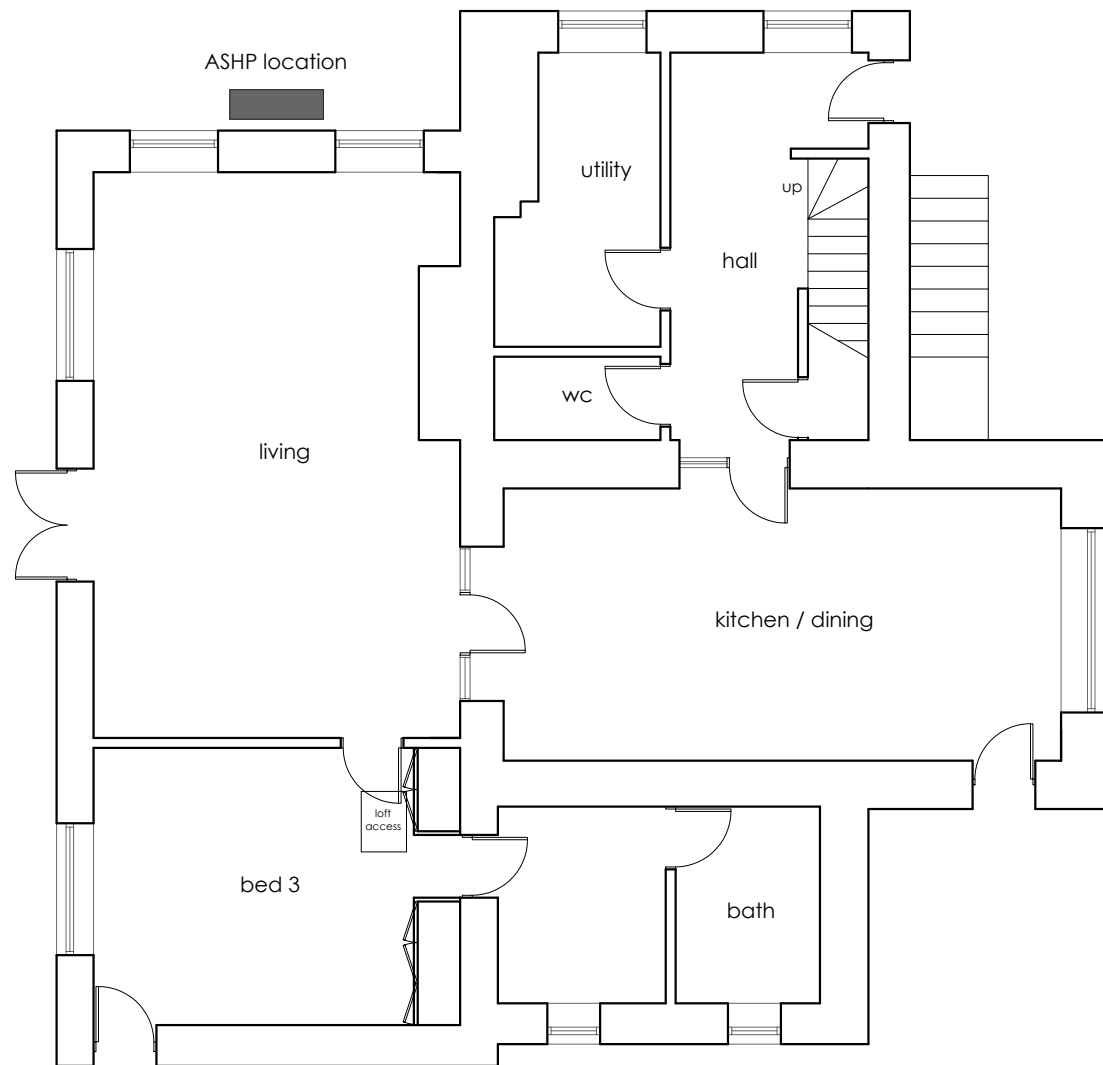

Ground Floor - Proposed

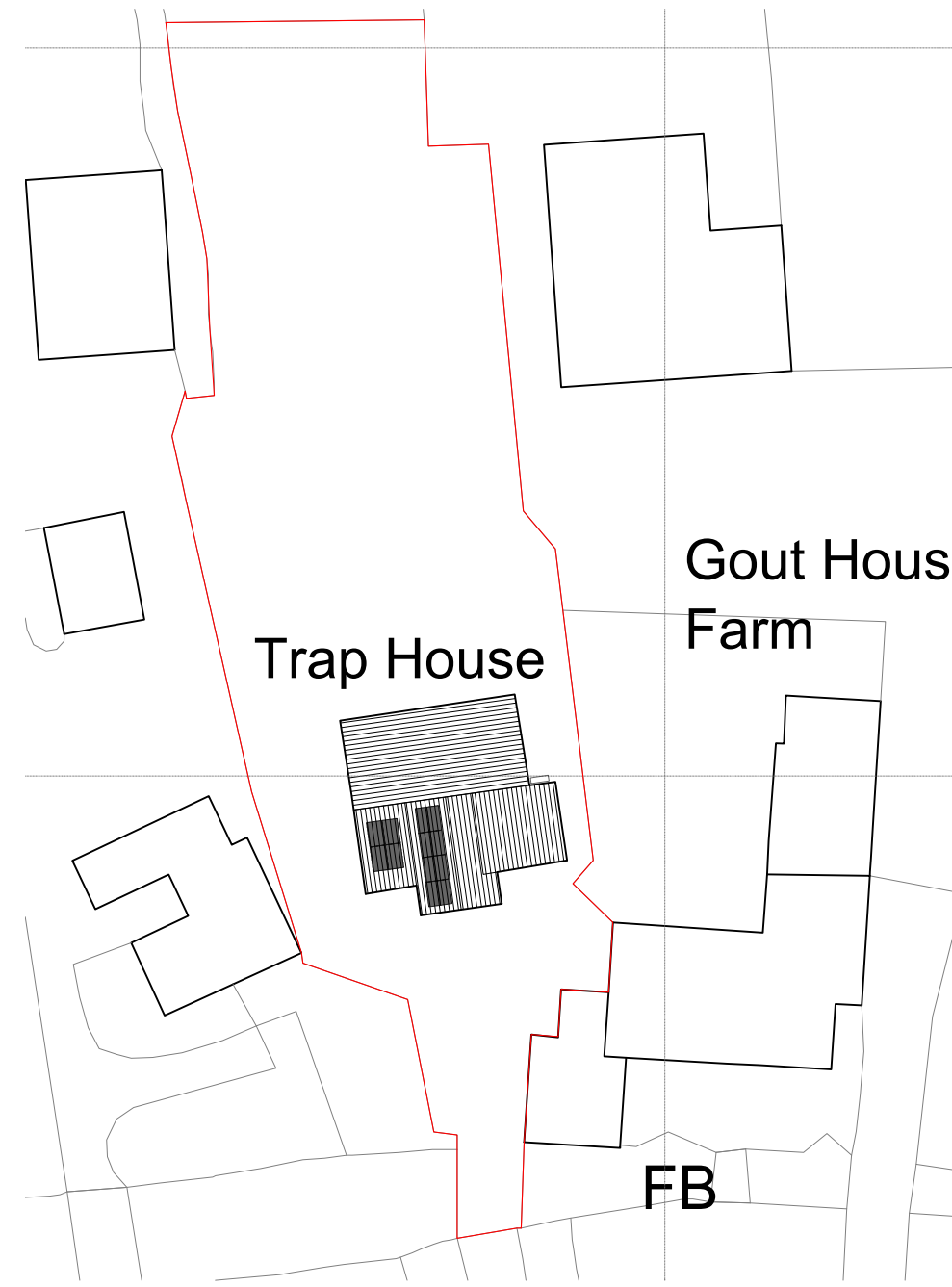

Block Plan - (1:500)

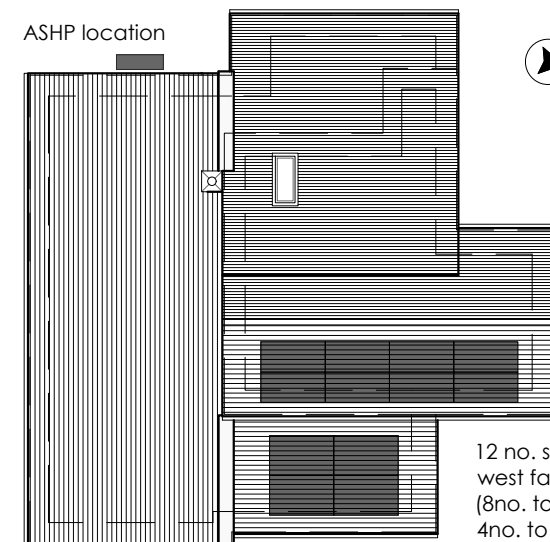

Roof Plan - Proposed (1:200)

12 no. solar panels to west facing roofs (8no. to upper roof, 4no. to lower roof)

revisions
a. first issue

notes:

This drawing remains the property of Value Optimised Retrofit Ltd and may not be reproduced without prior written consent.

Contractor to ensure works carried out in accordance with current Building Regulations and relevant British Standards.

All dimensions to be checked on site prior to commencement of works, any discrepancies to be reported to Value Optimised Retrofit Ltd.

project
Trap House
Ham Lane
CLEVEDON
BS21 6XQ

status
PLANNING

drawing name
PROPOSED PLANS

scale 1:100	date 17/11/2023	drawn KH
-----------------------	---------------------------	--------------------

drawing number 1026-HUG233_210	rev A
--	-----------------



Value Optimised Retrofit

VALUE OPTIMISED RETROFIT LTD | VORGROUP.CO.UK