

First Floor - Existing

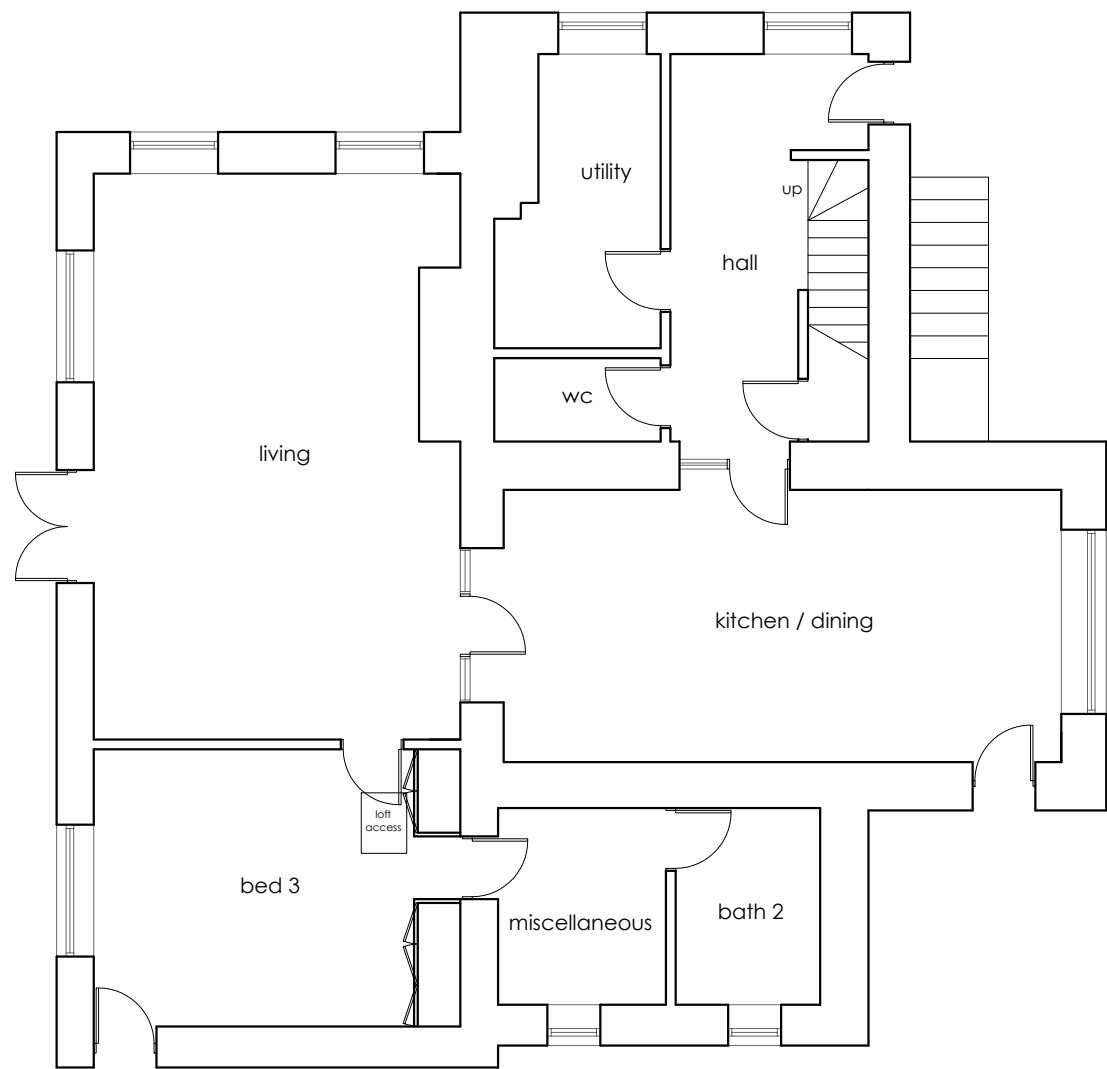

Ground Floor - Existing

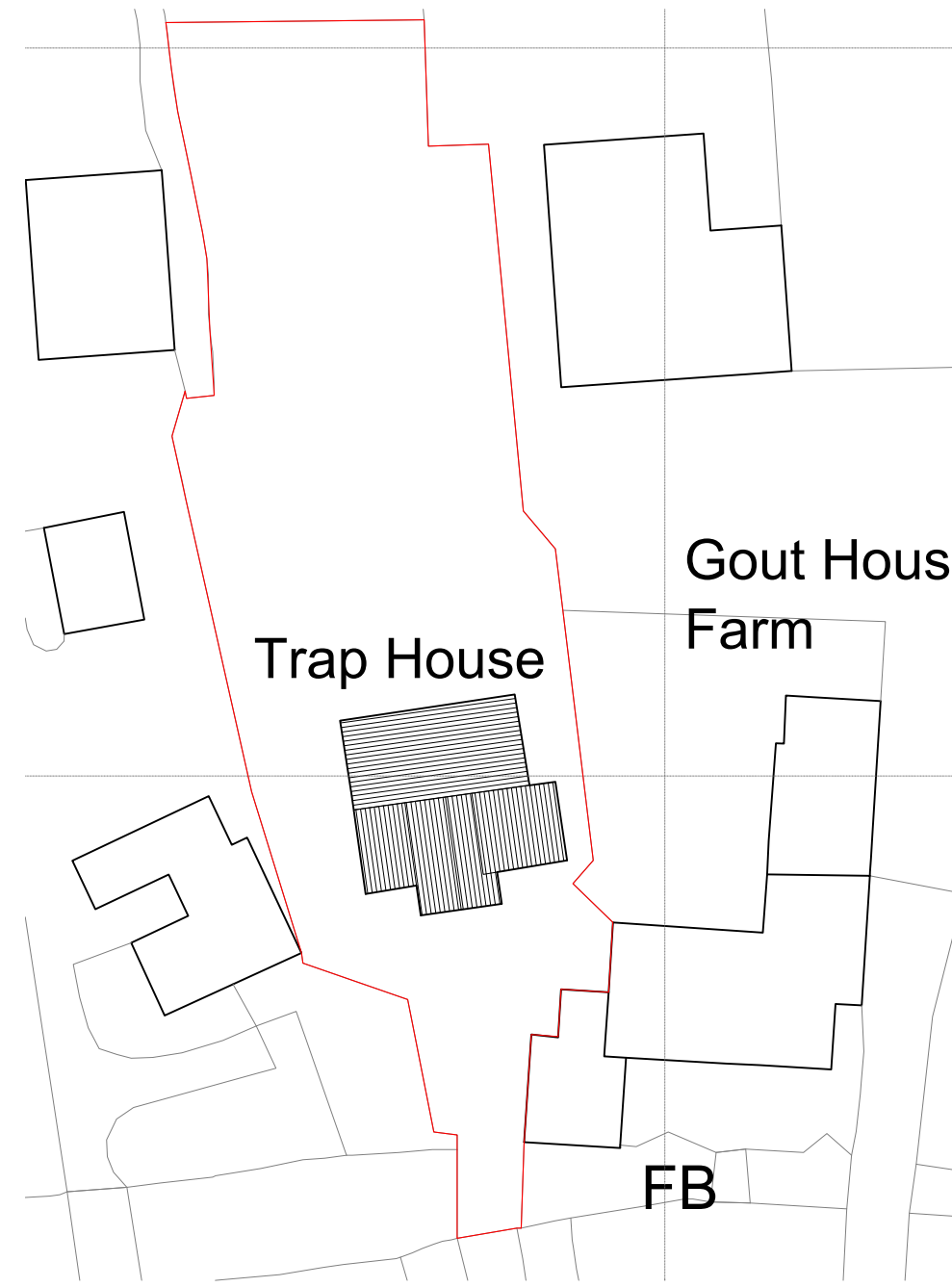
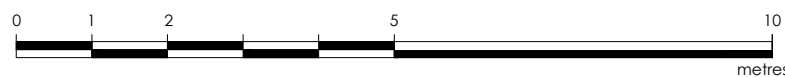

Block Plan - (1:500)

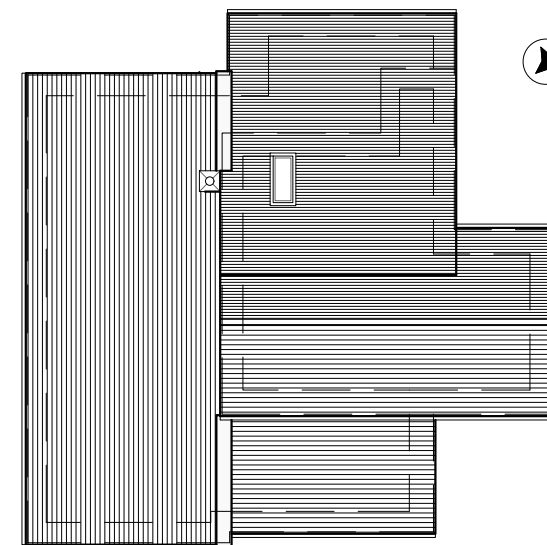

Roof Plan - Existing (1:200)

revisions

- a. first issue
- b. scale bar added

notes:

This drawing remains the property of Value Optimised Retrofit Ltd and may not be reproduced without prior written consent.

Contractor to ensure works carried out in accordance with current Building Regulations and relevant British Standards.

All dimensions to be checked on site prior to commencement of works, any discrepancies to be reported to Value Optimised Retrofit Ltd.

project

**Trap House
Ham Lane
CLEVEDON
BS21 6XQ**

status

PLANNING

drawing name

EXISTING PLANS

scale
1:100

date
17/11/2023

drawn
KH

drawing number
1026-BGH235_200

rev
B



Value Optimised Retrofit

VALUE OPTIMISED RETROFIT LTD | VORGROUP.CO.UK