

Proposed Rear Elevation 1:100

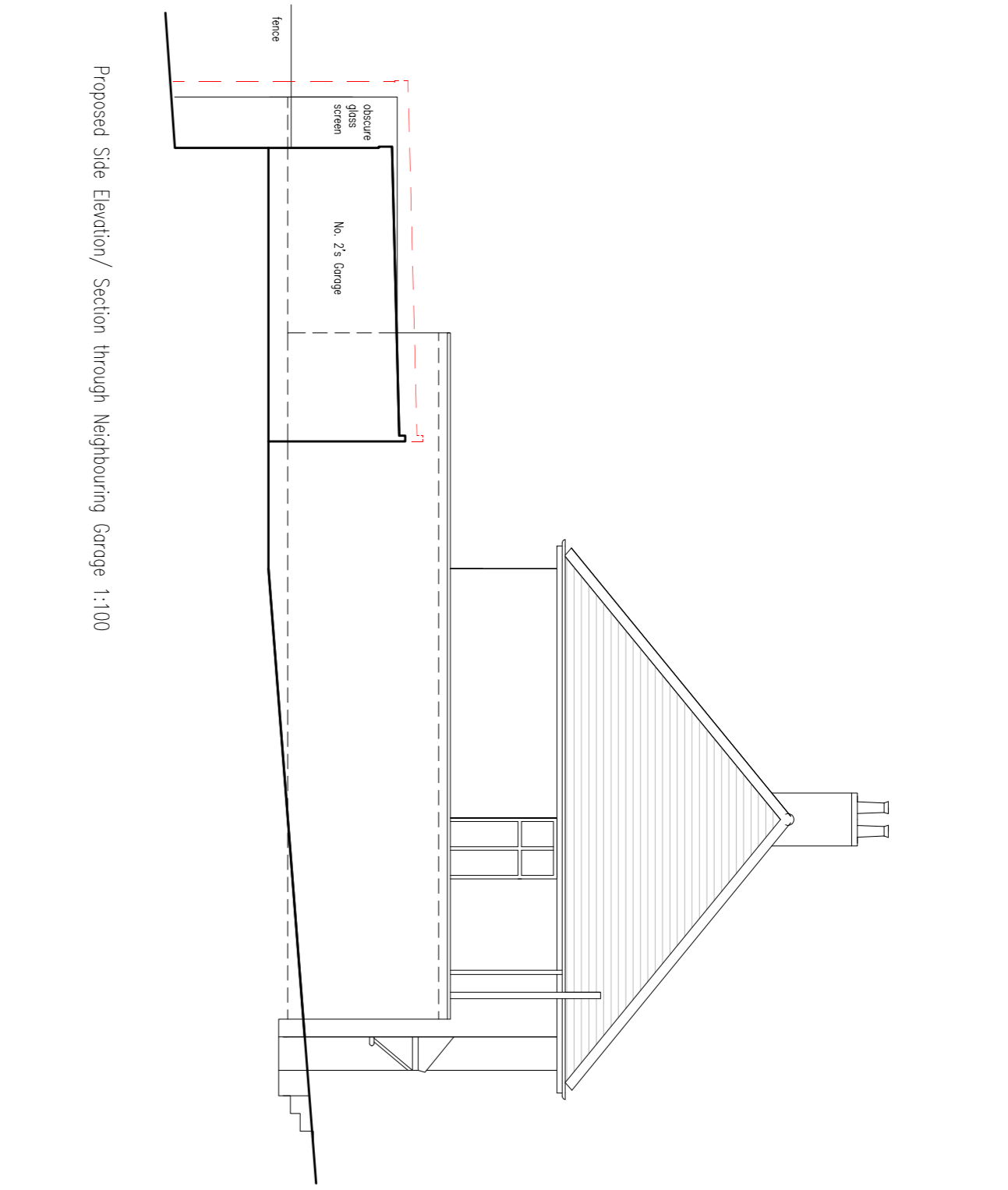

Proposed Side Elevation/ Section through Neighbouring Garage 1:100

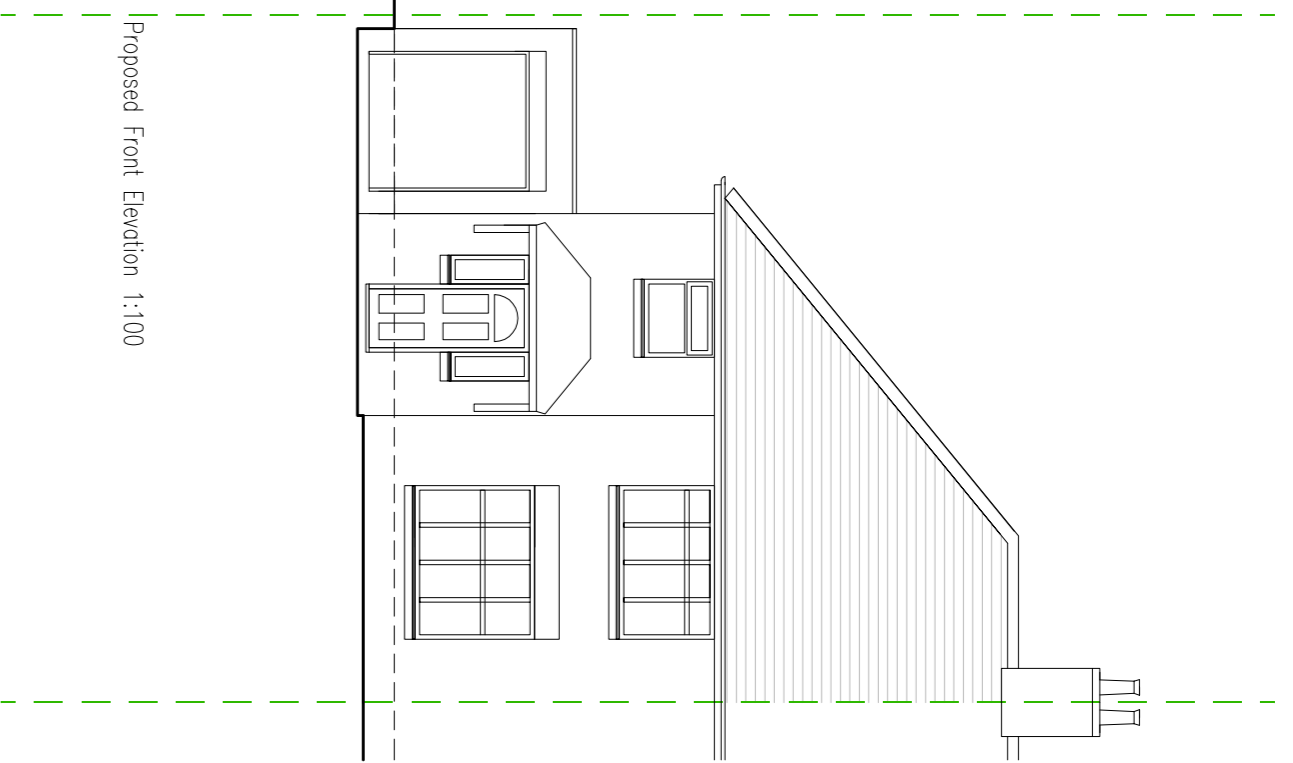

Proposed Front Elevation 1:100

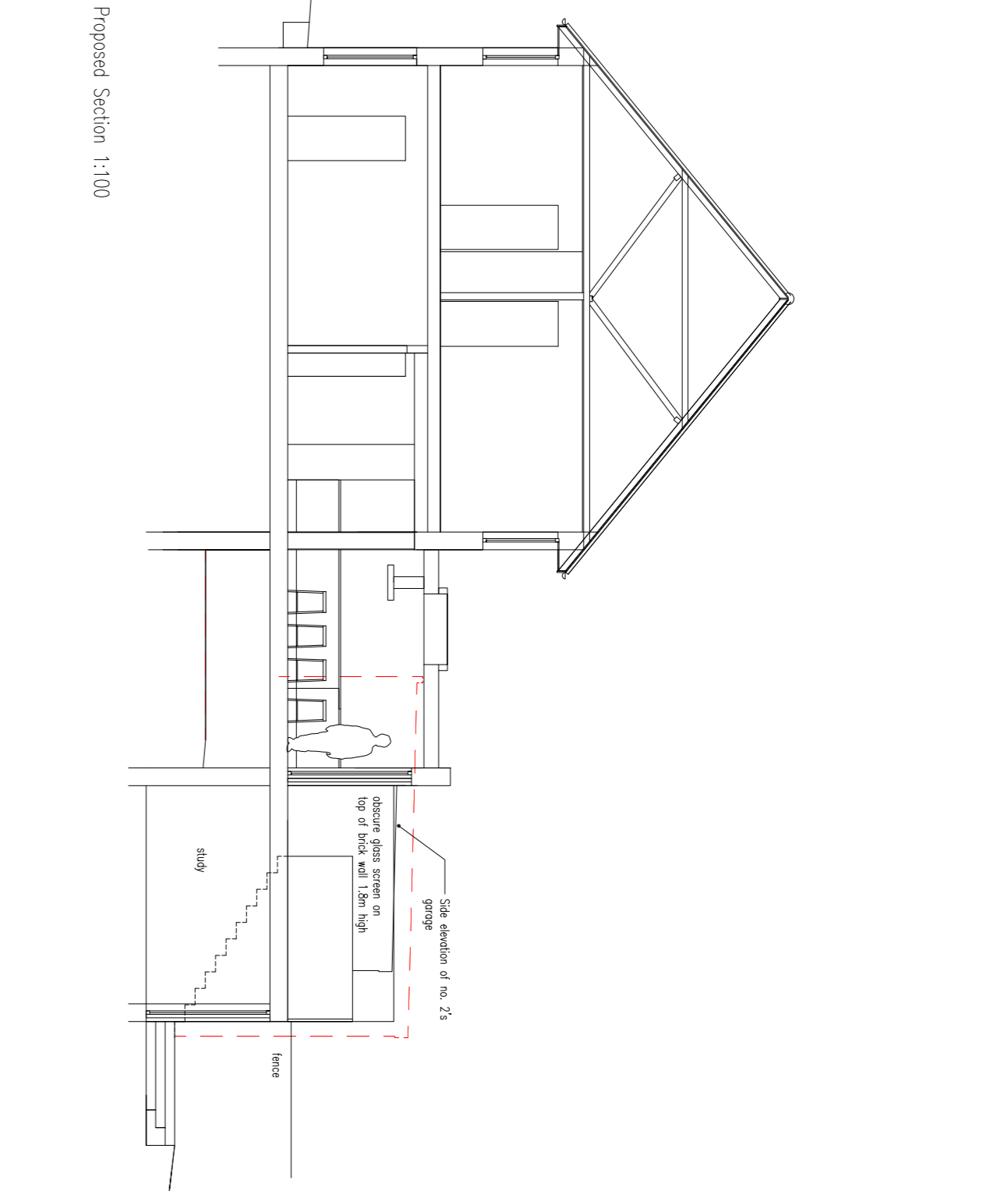

Proposed Section 1:100

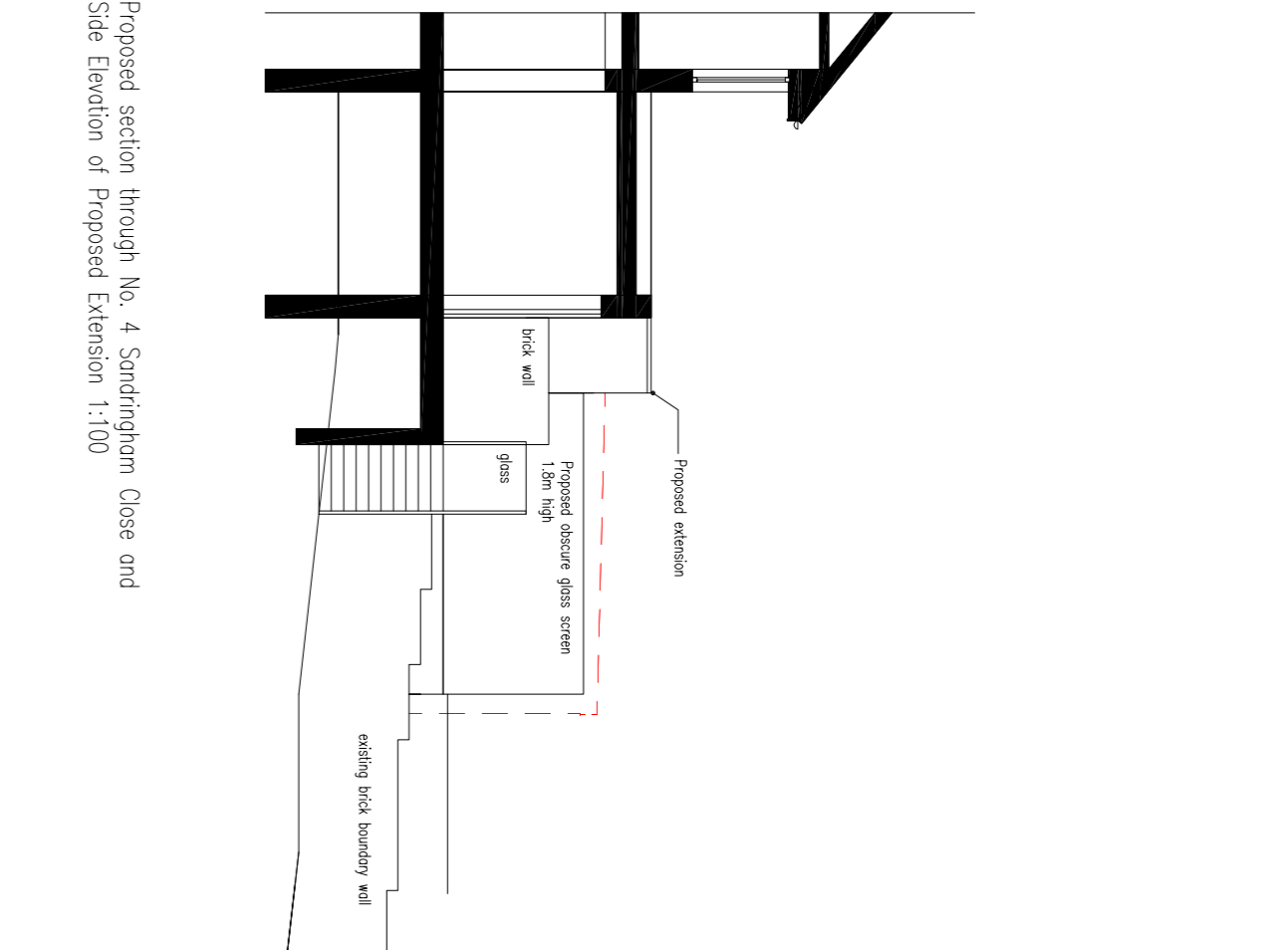

Proposed section through No. 4 Sandingham Close and Side Elevation of Proposed Extension 1:100

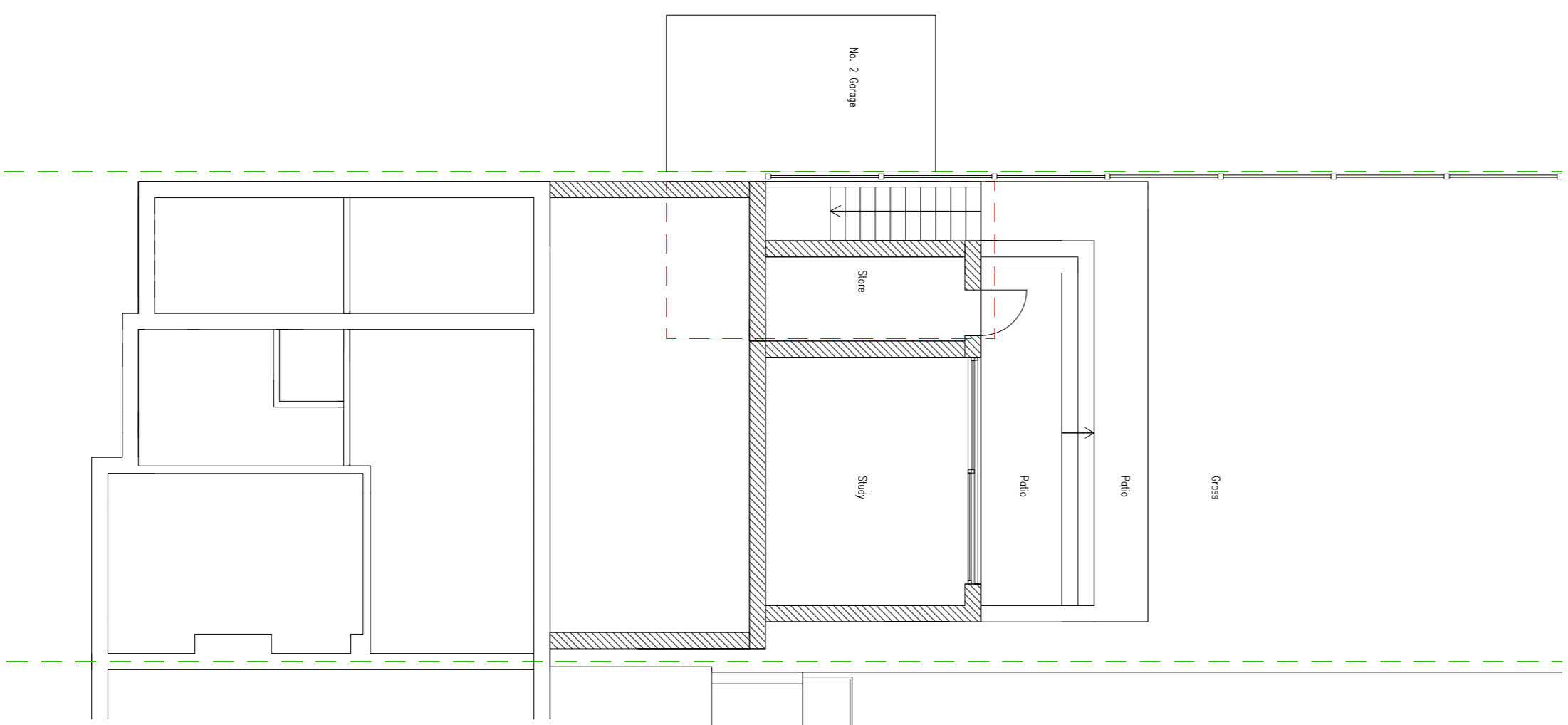

Proposed Lower Ground Floor Plan 1:100

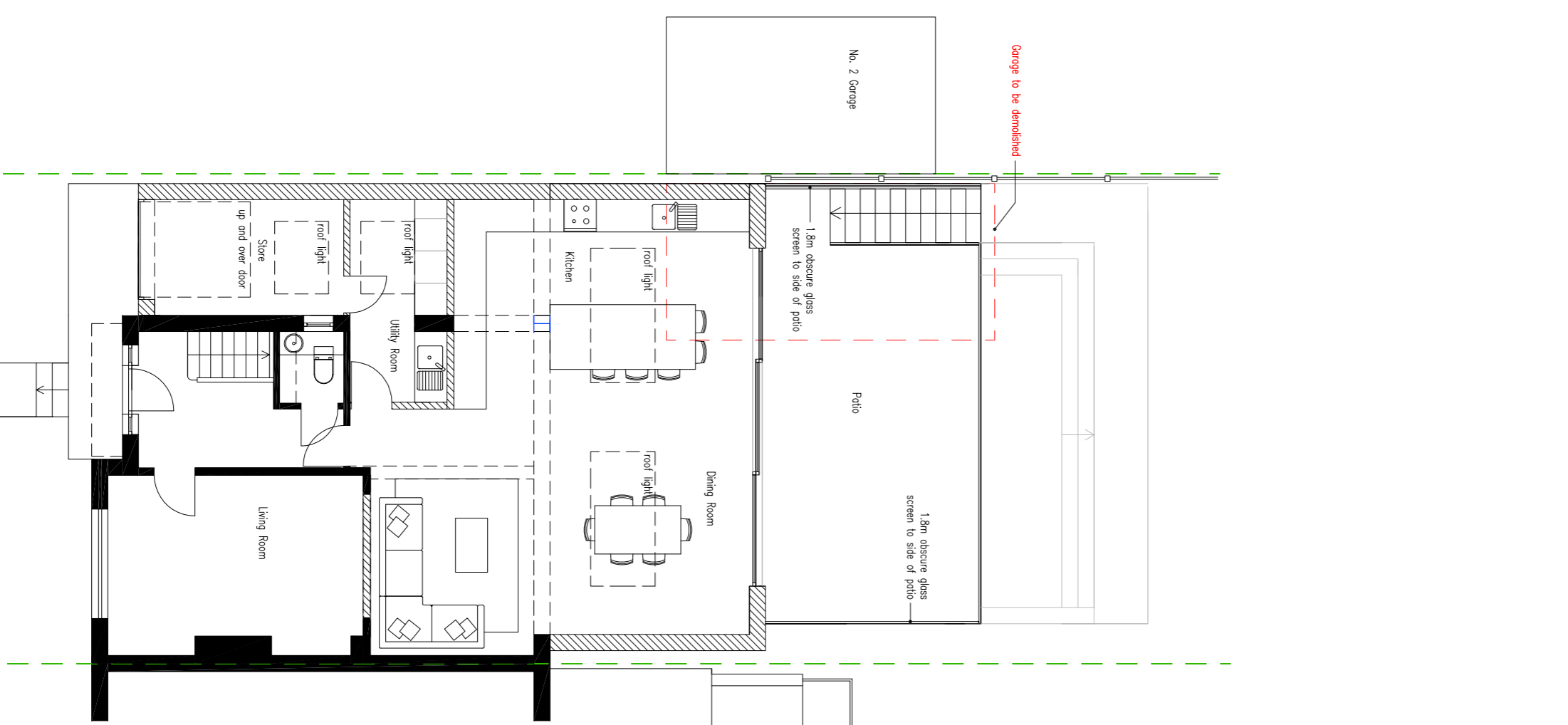
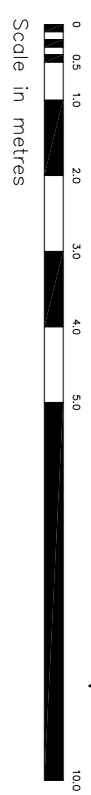

Proposed Ground Floor Plan 1:100

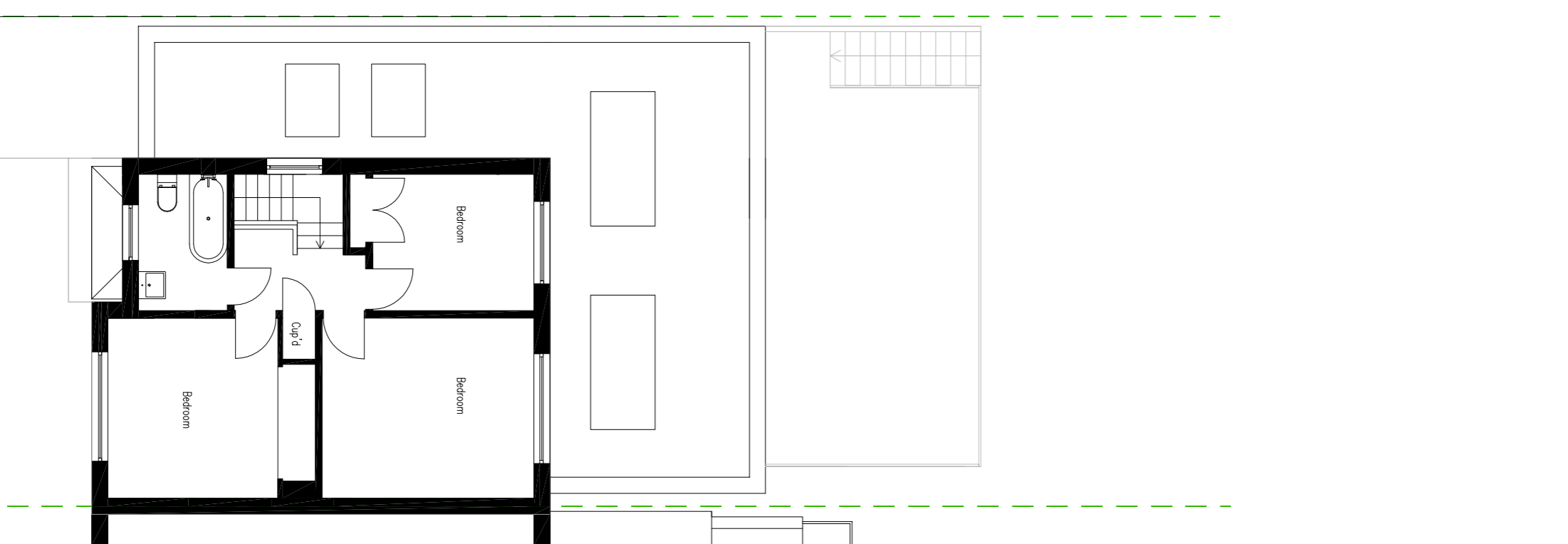

Proposed First Floor Plan 1:100

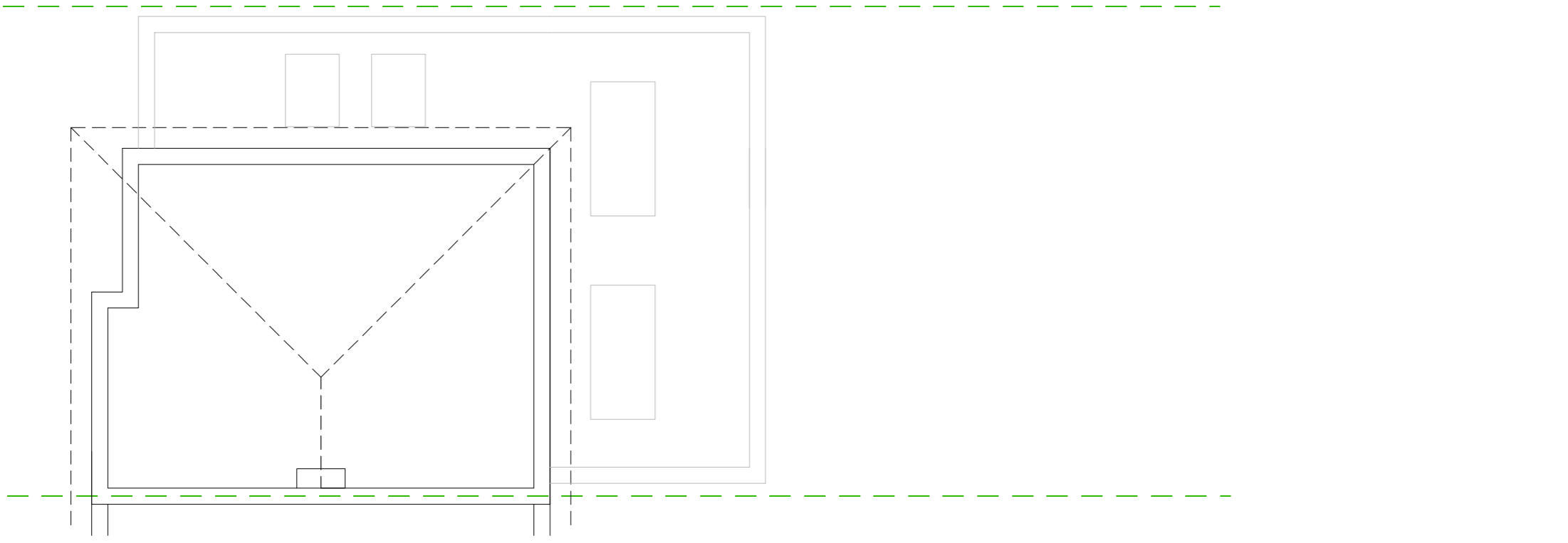

Proposed Left Floor Plan 1:100

date	revision	notes

## Lewis McMillan Architects

7 Queen Square, Bighton, BN1 3FD  
 T: 01273 327424  
 E: info@lma-arch.co.uk

project: Site and Rear Extensions

location: 3 Sandingham Close

client: Eland Charities

drawing: Proposed Plans, Elevations and Section

scale: 1:100

drawn: CL

date: 01.12.2020

drawing: 20-27-04

page: A1

checked: CL

rev: A