

NOTES

1. Do NOT scale from this drawing.
2. All dimensions to be confirmed by the Contractor by site measure prior to work commencing, or fabrication or ordering of any components.
3. In the case of any discrepancy, always refer to the Architect.

The purpose of this drawing is solely for the purposes of obtaining building warrant approval. The drawing may be suitable for construction purpose's but it may be necessary to augment / and or amend this information for this purpose.
No liability will be accepted for any omission on this drawing should the drawing be used for construction purposes.

This is a true copy of the Building Warrant / Planning Application

Dated
Signed
DTA



Front Elevation

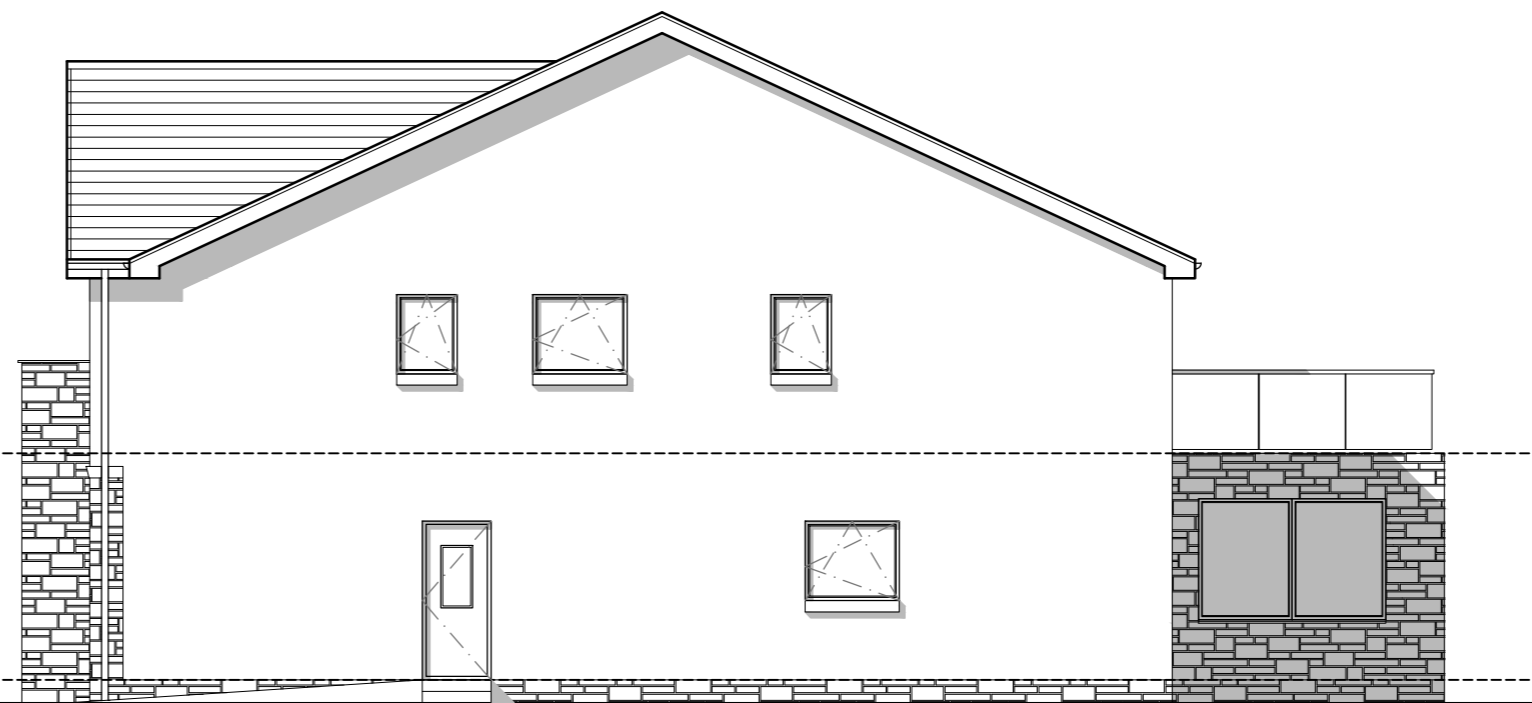

Side Elevation



Rear Elevation

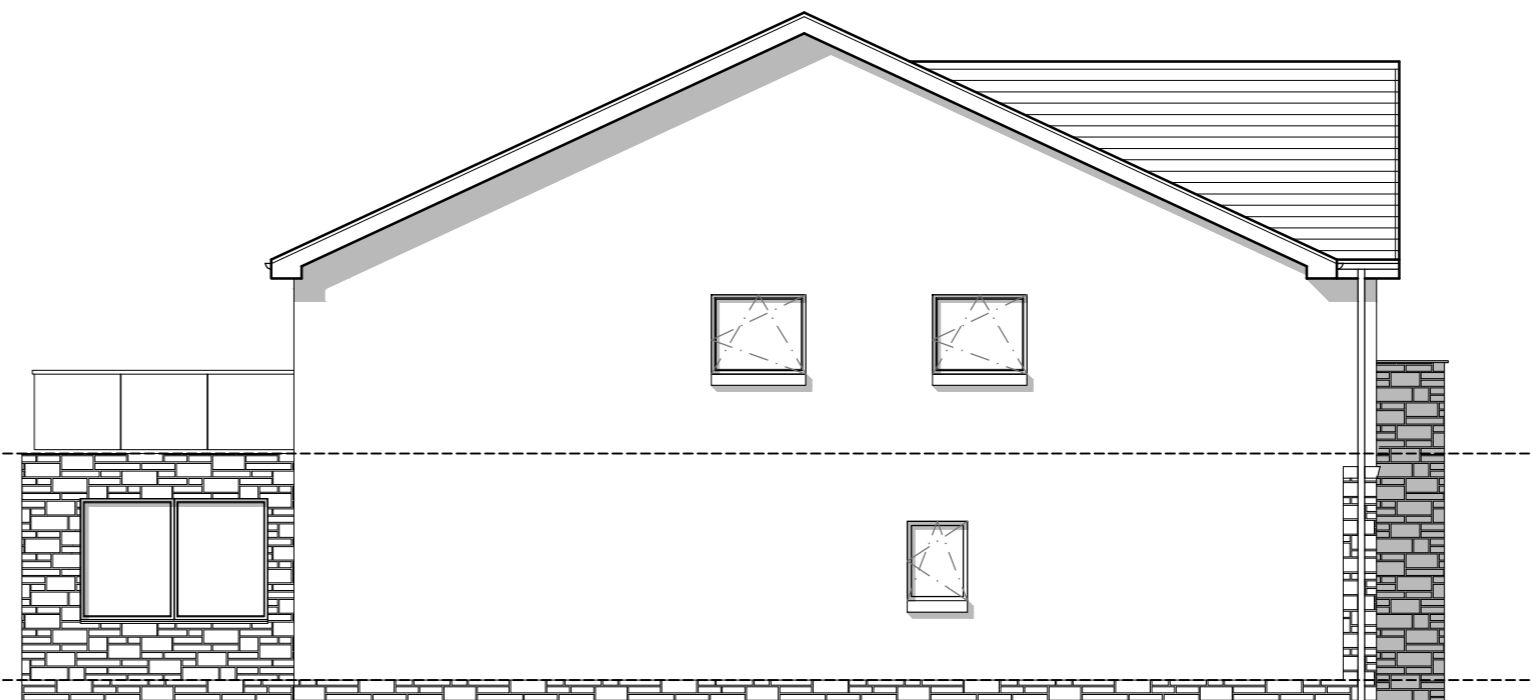

Side Elevation



Client
Mr Mohammed Rahan
Ali-Irshad &
Dr Summon Ramzan BDS

Project
Proposed Development
Busby Road
Carmunnock

Title
Proposed Elevations
Plot 1

Job No	Size
Z1.09	A2

Drawing No	Rev
L(20) 02	F

Date	By	Scale
Jun 22	LB	1:100

Autocad Reference

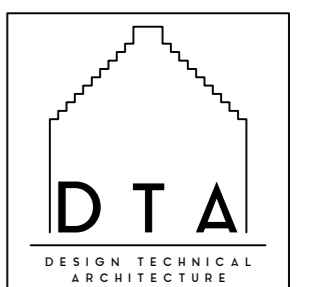

9 MONTGOMERY STREET
THE VILLAGE
EAST KILBRIDE
GLASGOW
G74 4JS
TEL : 01355 260909
HELLO@DTA.SCOT

©2022 COPYRIGHT OF DTA