

Note to Designers and Contractors

Under the CDM2015 regulations BSC has sought to eliminate or reduce risks where possible as part of the design process.

Significant residual risks, or areas of work that require special attention during construction, which have been identified by BSC, are indicated on project drawings by the following symbol .

It is anticipated that other designers and contractors will co-operate to identify any potential construction hazards and to eliminate them where possible.

Measures to minimise residual hazards will be reviewed on a regular basis.



EXISTING FRONT ELEVATION



EXISTING REAR ELEVATION

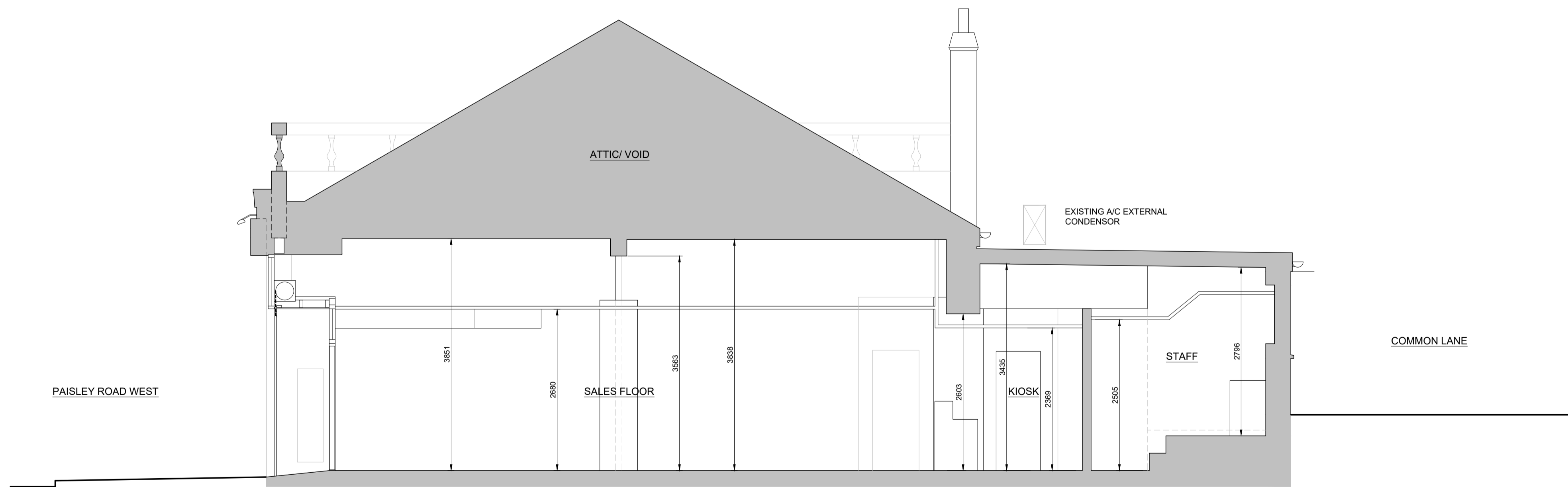

EXISTING CROSS SECTION A-A

REV	DATE	DESCRIPTION	DRN

Bracewell Stirling CONSULTING

38 WALKER TERRACE, TILlicOUNTRY, FK13 6EF 01259 750301
 5 NESS BANK, INVERNESS, IV2 4SF 01463 233760
 15 LOCHSIDE STREET, OBAN, PA34 4HP 01631 359054

PROPOSED BAKERS SHOP
 1852 PAISLEY ROAD WEST, GLASGOW
 S.M.BAYNE & CO LTD

EXISTING ELEVATIONS & SECTION

STATUS: **PLANNING**

SCALE: 1 : 50 DRAWN: TW

PAPER SIZE: A1 DATE: Feb 2024

DWG No. 5063-04-001 REV.

