

**BACK SHOP 1 & 2 VENTILATION**  
 SIZE 9 VENT AXIA OR EQUAL CEILING MOUNTED EXTRACT FAN WITH 3 SPEED CONTROLLER. 225mm DUCTING ABOVE CEILING TO EXTERNAL LOUVRE  
 FAN EXTRACT RATE 870 m<sup>3</sup>/cu on max 3 SPEED CONTROLLER  
**3 AIR CHANGES PER HOUR**

**TOILET, IVS AND STAFF MECHANICAL VENTILATION**  
 REPLACE EXISTING FANS TO TOILET AND IVS WITH VENT AXIA SILHOUETTE 100 WALL FAN TO ACHIEVE 15 LITRES/SEC. ON/OFF SWITCH AND WIRED INTO LIGHT WITH TIMER OVER RUN OUT THROUGH REAR WALL VIA 100mm DUCTWORK EXTRACT RATE - 15 LITRES/SEC  
 STAFF  
 FAN AS ABOVE BUT CEILING FAN

**FRONT SHOP VENTILATION- out via pitched roof**  
 STAINLESS STEEL CANOPY OVER OVER WITH FILTER AND LED LIGHT. 900x1400x500mm  
 VENT AXIA IN-LINE FAN LOCATED ABOVE SUSPENDED CEILING ACM 515 MODEL WITH 3 SPEED CONTROLLER EXTRACT RATE OF FAN - 1860 m<sup>3</sup>/hour max  
 3 SPEED FAN CONTROLLER  
**8 AIR CHANGES PER HOUR**

**PLAN as Proposed:**  
 NEW PAINTED TIMBER SHOPFRONT TO BE INSTALLED  
 REFER TO DRAWING SMB-CARD-01 FOR PROPOSED SHOPFRONT ELEVATION

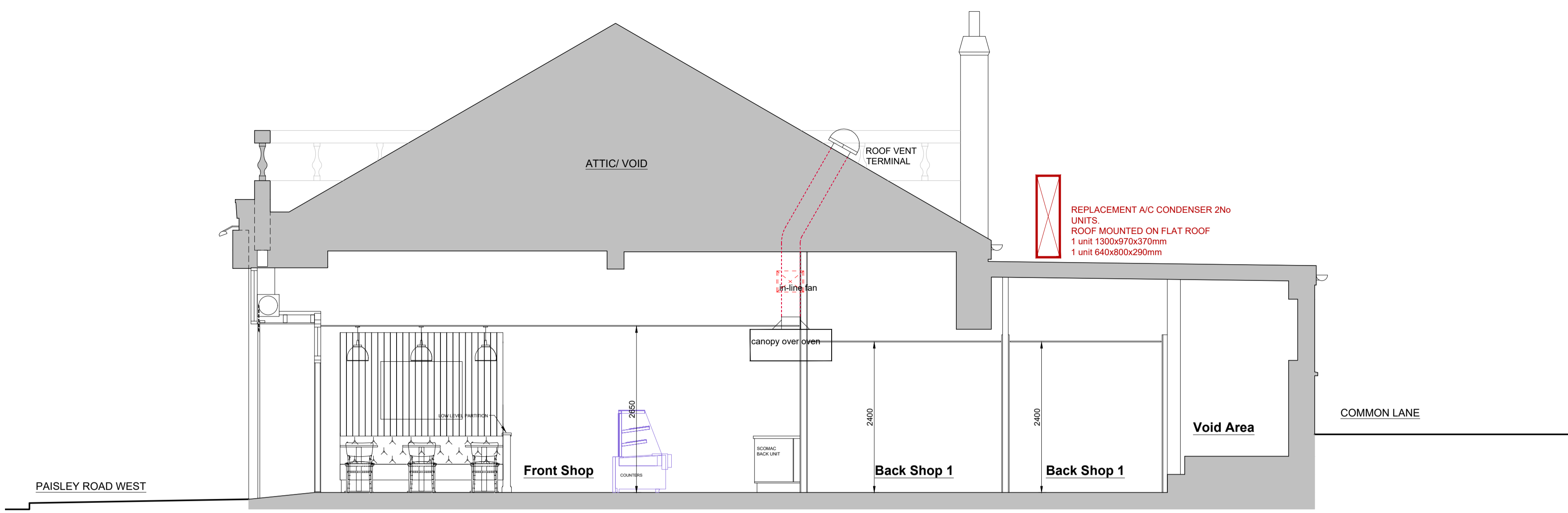

**PROPOSED SECTION:**

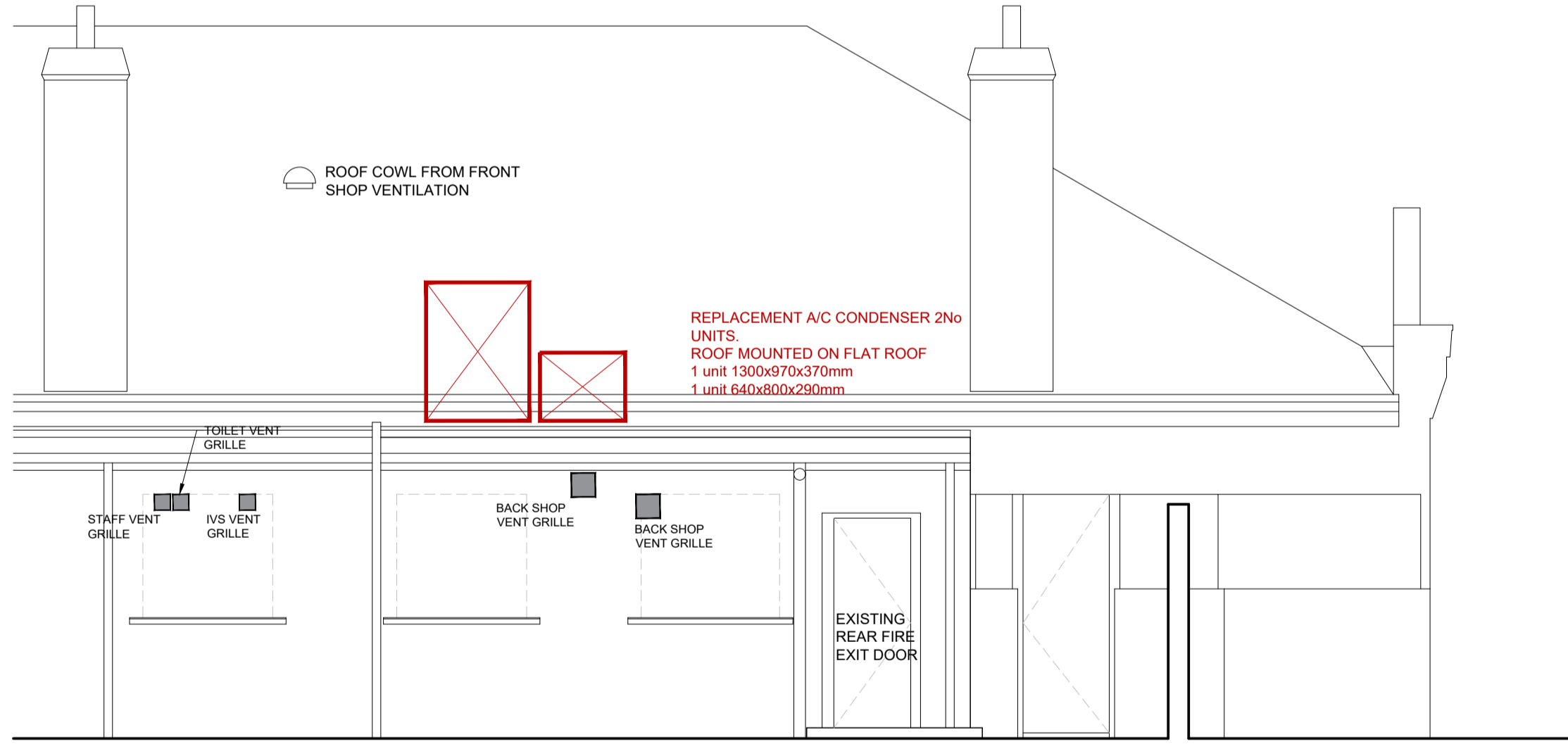

**PROPOSED REAR ELEVATION:**

REV	DATE	DESCRIPTION	DRN

**Bracewell Stirling CONSULTING**

38 WALKER TERRACE, TILLCOUNTRY, FK13 6EF 01259 750301  
 5 NESS BANK, INVERNESS, IV2 4SF 01463 233760  
 15 LOCHSIDE STREET, OBAN, PA34 4HP 01631 359054

**PROPOSED BAKERS SHOP**  
 1852 PAISLEY ROAD WEST, GLASGOW  
 S.M.BAYNE & CO LTD

**PROPOSED PLAN ELEVATION AND SECTION**

STATUS: **PLANNING**

SCALE: 1 : 50 DRAWN: TW  
 PAPER SIZE: A1 DATE: Feb 2024

DWG No. **5063-03-005** REV. -

