

Ninth Floor (typical of 9 - 10)

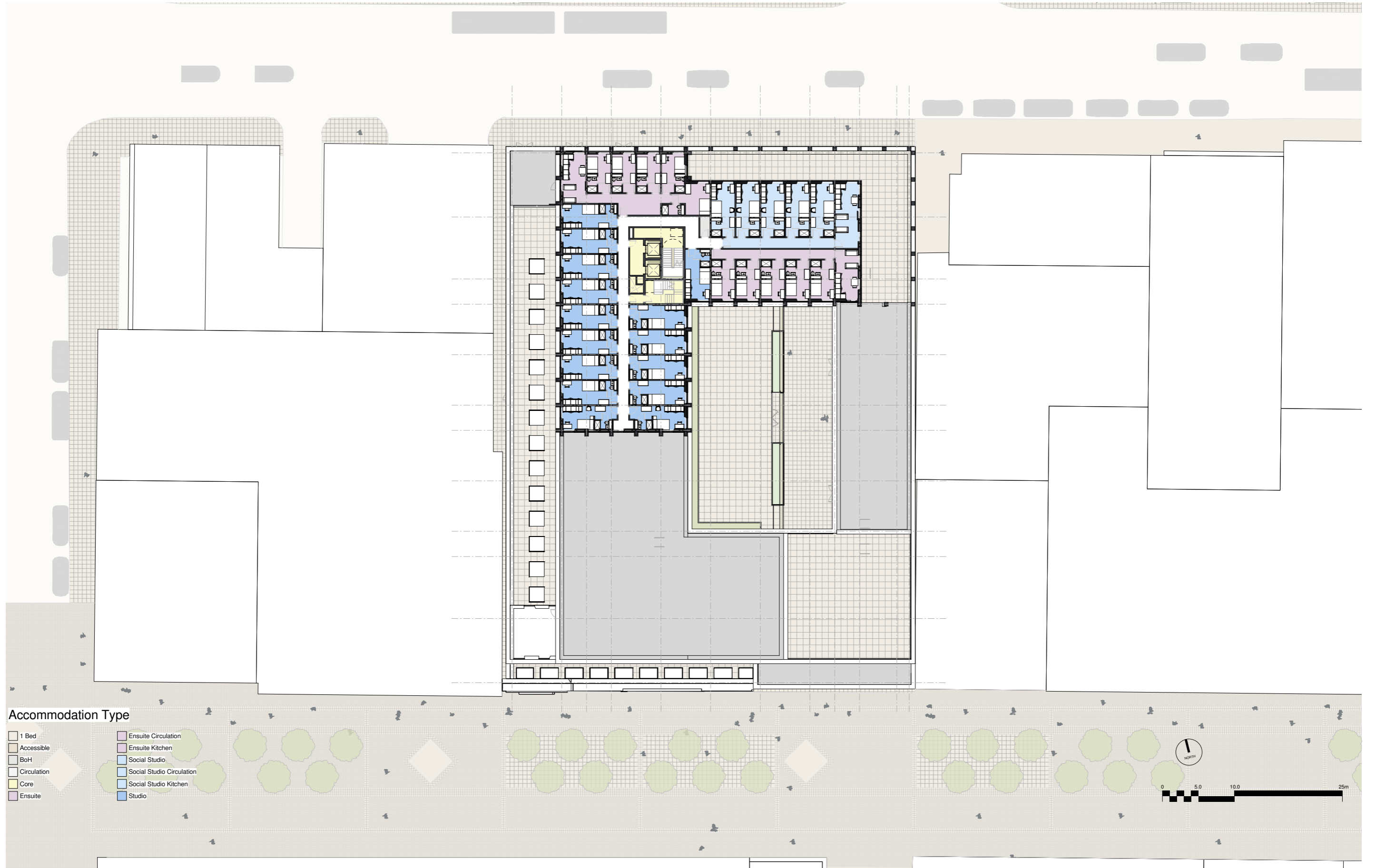

Eleventh Floor (typical of 11 - 17)

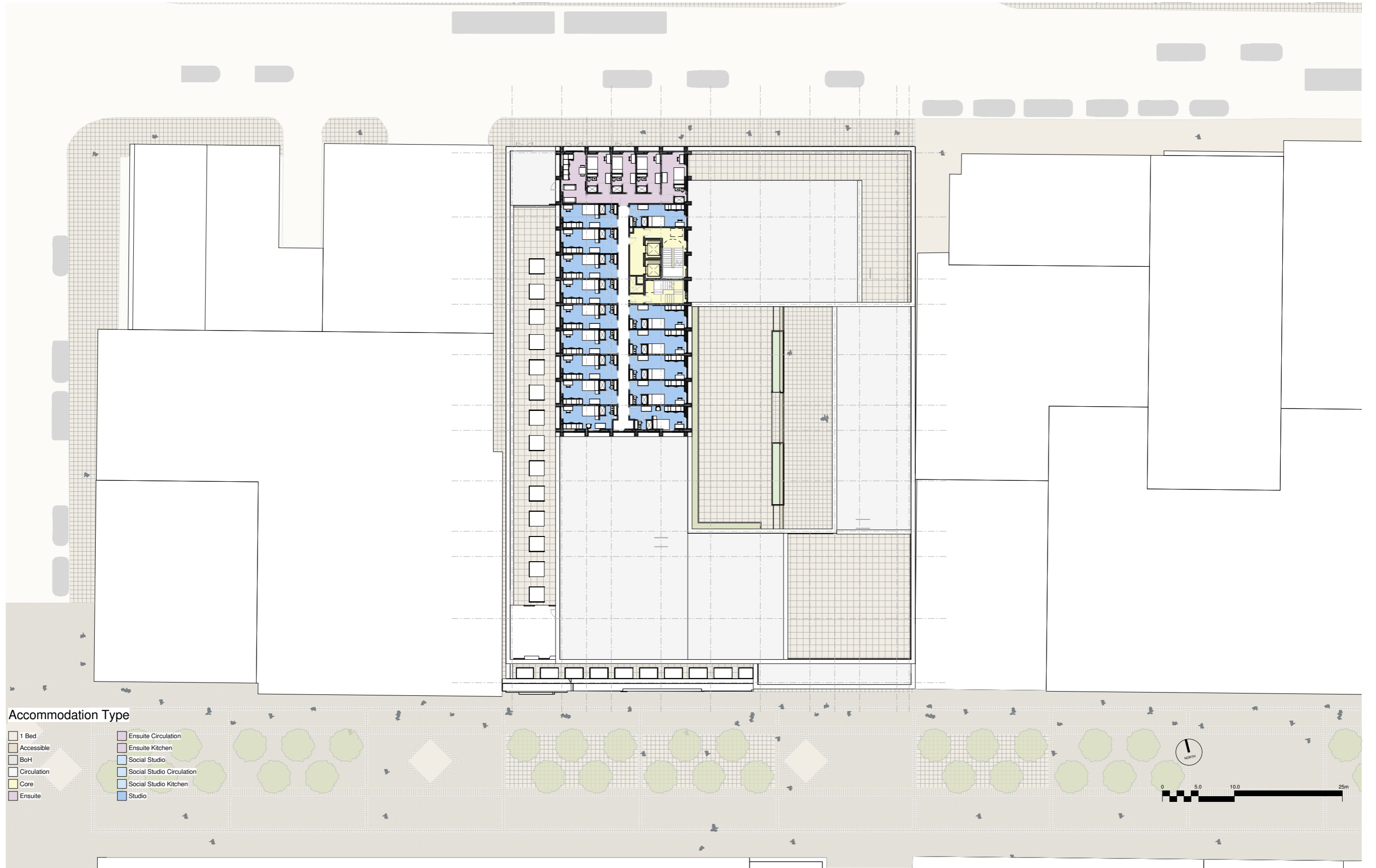

Accommodation Type

- 1 Bed
- Accessible
- BoH
- Circulation
- Core
- Ensuite
- Ensuite Circulation
- Ensuite Kitchen
- Social Studio
- Social Studio Circulation
- Social Studio Kitchen
- Studio

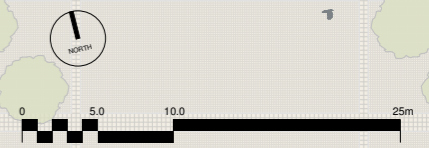

Accommodation Schedule

Project No.	22602												Prepared by Matt Brook Architects					
Project Title	Sauchiehall Street, Glasgow																	
Document No.	8003-13																	
Schedule Name	Accommodation Schedule																	
Date	20/4/2023																	
	En-suite				Social Studio		Studio	1 Bed	Duplex	1 Bed (Acc.)	Beds/ floor	GIA	Internal Amenity	External Amenity				
	3	4	5	6	3	5						sqm/fl	sqm	sqm				
00	0	0	0	0	0	0	0	0	0	0	0	2,318.0	830.0					
01	3	0	0	0	2	0	11	9	0	2	37	2,250.0	853.0	248.0				
02	0	0	0	1	2	0	22	13	2	2	51	2,134.0	172.0					
03	0	0	1	0	2	0	30	13	10	2	66	1,970.0						
04	0	0	1	0	0	0	45	14	7	2	73	1,970.0						
05	3	1	0	0	0	0	39	7	0	1	60	1,645.0	37.0	213.0				
06	3	1	0	0	0	0	41	7	0	1	62	1,645.0						
07	3	1	0	0	0	0	41	7	0	1	62	1,645.0						
08	0	0	3	0	0	0	15	0	0	0	30	728.0		273.0				
09	0	0	2	0	0	1	15	0	0	0	30	728.0						
10	0	0	2	0	0	1	15	0	0	0	30	728.0						
11	0	1	0	0	0	0	15	0	0	0	19	452.0						
12	0	1	0	0	0	0	15	0	0	0	19	452.0						
13	0	1	0	0	0	0	15	0	0	0	19	452.0						
14	0	1	0	0	0	0	15	0	0	0	19	452.0						
15	0	1	0	0	0	0	15	0	0	0	19	452.0						
16	0	1	0	0	0	0	15	0	0	0	19	452.0						
17	0	1	0	0	0	0	15	0	0	0	19	452.0						
Units	12	10	9	1	6	2	379	70	19	11	634	20,925.0	1,892.0	734.0				
	En-suite				Social Studio		Studio	1 Bed		Duplex		1 Bed		Total GIA Minus Commercial GIA	Total Internal Amenity	Total Internal & External Amenity		
	12.5m ²				74	15m ²	18	16 - 17.4m ²	179	21 - 23m ²	42	16 - 19m ²	17				28m ²	7
	12.6 - 18m ²				53	17m ²	10	17.5 - 18m ²	92	23.1 - 27m ²	28	24 - 26m ²	2				41m ²	4
							18.1 - 20m ²	108										
Beds	36	40	45	6	18	10	379	70	19	11	634	31.64	2.98	4.14				
Type no.	127				28		379	70	19	11	TOTAL	sqm/bed	sqm/bed	sqm/bed				
Mix	6%	6%	7%	1%	3%	2%	60%	11%	3%	2%	100%							
Total Mix	20%				4%		60%	11%	3%	2%	100%							
Target Mix	35%				10%		38%	15%		2%	100%							

MattBrookArchitects

St George's Gardens
1F Spinners Way
Manchester M15 4UZ



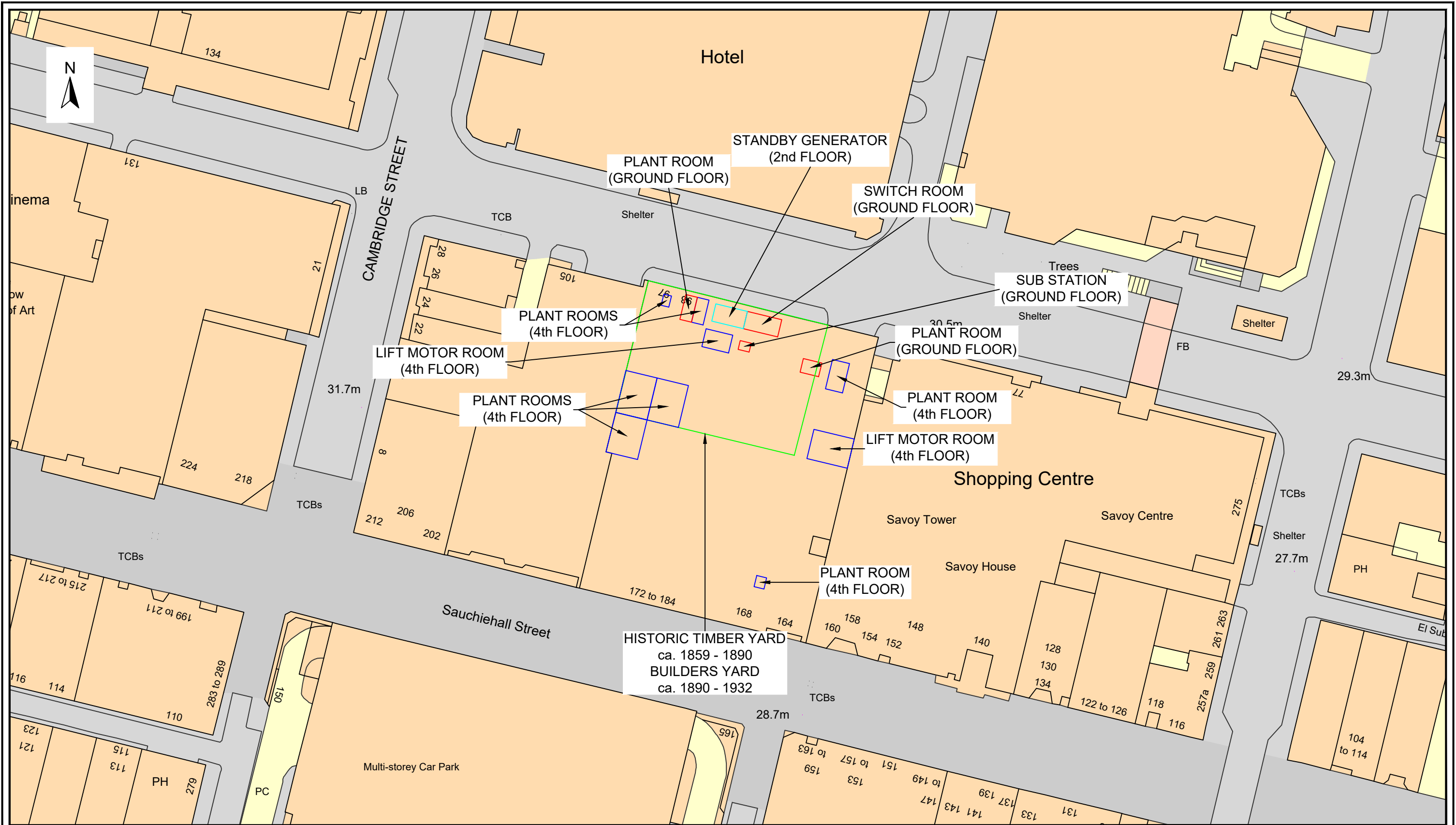

RIBA 
Chartered Practice



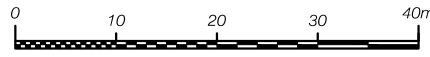

 STRUCTURAL SOILS LTD <small>65 Sussex Street Glasgow G41 1DX Tel: 0141 418 0471 ask@soils.co.uk www.soils.co.uk</small>					
00	25.07.2023	FIRST ISSUE	MB	SP	-
REV	DATE	DESCRIPTION	BY	CHD	APR
DIMENSION		SCALE	ORIGIN SIZE		
m		1:750	A3		

CLIENT	FUSION GLASGOW DEVCO LTD		
PROJECT	172 SAUCHIEHALL STREET, GLASGOW		
TITLE	PLAN OF POTENTIAL CONTAMINATION SOURCES		
JOB NO	SCALE BAR	FIGURE	
541974		3	

LEGEND	
	HISTORIC TIMBER / BUILDERS YARD
	GROUND FLOOR ROOMS
	SECOND FLOOR ROOMS
	FOURTH FLOOR ROOMS



LEGEND

- BOREHOLE
- WINDOW SAMPLE

00	25.07.2023	FIRST ISSUE	MB	SP	-
REV	DATE	DESCRIPTION	BY	CHD	APR
DIMENSION		SCALE	ORIGIN SIZE		
m		1:750	A3		

STRUCTURAL SOILS LTD
 The Old School
 Stillhouse Lane
 Bedminster
 Bristol BS3 4EB
 Tel: 0117 947 1000
 ask@soils.co.uk
 www.soils.co.uk

CLIENT		FUSION GLASGOW DEVCO LTD	
PROJECT		172 SAUCHIEHALL STREET, GLASGOW	
TITLE		PROPOSED EXPLORATORY HOLE LOCATION PLAN	
JOB NO	FIGURE		
541974	2		
DRAWING STATUS	REV		
-	00		

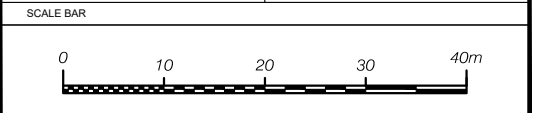

APPENDIX B - DESK STUDY INFORMATION

- (i) Risk Assessment Guidelines
- (ii) Petroleum Licence Search
- (iii) Landmark Environmental Data Sheets
- (iv) Historical Mapping
- (v) The Coal Authority CON29M Coal Mining Report
- (vi) British Geological Survey Radon Report
- (vii) 1st Line Defence Detailed UXO Risk Assessment

Risk Assessment Methodology

Risk is a combination of the 'likelihood' of an event occurring and the magnitude of its 'consequences'. Therefore, in order to assess risk, both the likelihood and the consequences of an event must be taken into account. RSK Group Plc has adopted guidance provided in CIRIA C552 for use in the production of risk assessments.

The likelihood of an event can be classified on a four point system using the following terms and definitions based on CIRIA C552:

Highly likely: The event appears very likely in the short term and almost inevitable over the long term, or there is evidence at the receptor of harm or pollution;

Likely: It is probable that an event will occur, or circumstances are such that the event is not inevitable, but possible in the short term and likely over the long term;

Low likelihood: Circumstances are possible under which an event could occur, but it is not certain even in the long term that an event would occur and it is less likely in the short term;

Unlikely: Circumstances are such that it is improbable the event would occur even in the long term.

The severity can be classified using a similar system also based on CIRIA C552. The terms and definitions relating to severity are:

Severe: Short term (acute) risk to human health likely to result in 'significant harm' as defined by the Environment Protection Act 1990, Part IIA. Short-term risk of pollution of sensitive water resources. Catastrophic damage to buildings or property. Short term risk to an ecosystem or organism forming part of that ecosystem (note definition of ecosystem in 'Draft Circular on Contaminated Land', DETR 2000);

Medium: Chronic damage to human health ('significant harm' as defined in 'Draft Circular on Contaminated Land', DETR 2000), pollution of sensitive water resources, significant change in an ecosystem or organism forming part of that ecosystem (note definition of ecosystem in 'Draft Circular on Contaminated Land', DETR 2000);

Mild: Pollution of non-sensitive water resources. Significant damage to crops, buildings, structures and services ('significant harm' as defined in 'Draft Circular on Contaminated Land', DETR 2000). Damage to sensitive buildings, structures or the environment; and

Minor: Harm, not necessarily significant, but that could result in financial loss or expenditure to resolve. Non-permanent human health effects easily prevented by use of personal protective clothing. Easily repairable damage to buildings, structures and services.

Once the likelihood of an event occurring and its severity have been classified, a risk category can be assigned the table below.

		RISK CLASSIFICATION SYSTEM (CIRIA 552)			
		Consequence			
		Severe	Medium	Mild	Minor
Probability	Highly likely	Very high	High	Moderate	Moderate/Low
	Likely	High	Moderate	Moderate/Low	Low
	Low likelihood	Moderate	Moderate/Low	Low	Very Low
	Unlikely	Moderate/Low	Low	Very Low	Very Low

From: [Pollock, Lee \(NRS\)](#)
To: [Simon Pond](#)
Cc: [Farmer, Peter \(NRS\)](#)
Subject: RE: Petroleum license/environmental search (OFFICIAL) [Filed 01 Aug 2023 16:11]
Date: 01 August 2023 15:42:57
Attachments: [image001.png](#)
[image002.png](#)
[image003.png](#)
[image004.png](#)
[image005.png](#)
[image012.png](#)

CAUTION: This email originated from outside the Organization. Do not click links or open attachments unless you recognize the sender and know the content is safe.

OFFICIAL

Good Afternoon Simon,

Apologies for the delay, I thought this had gone out already but I have just found it sitting in my draft folder.

Site: 172 Sauchiehall Street

I have carried out a search of our historic records and find no trace of historic petroleum Storage within the boundaries of your site.

You have not been charged for this search.

The above information is provided on this basis that:-

- **It is not warranted;**
- **Glasgow City Council is not giving any opinion as to the consequences of any historical use of the subjects;**
- **Glasgow City Council is not giving any guarantee or opinion as to what is in, on or under the land.**

I trust this information is satisfactory.

Regards

Lee Pollock
Trading Standards Officer
Trading Standards
Neighbourhoods, Regeneration and Sustainability
Eastgate
727 London Road
Glasgow
G40 3AQ

Envirocheck[®] Report:

Datasheet

Order Details:

Order Number:

292102153_1_1

Customer Reference:

541856

National Grid Reference:

258740, 665870

Slice:

A

Site Area (Ha):

0.32

Search Buffer (m):

1000

Site Details:

172 Sauchiehall Street

GLASGOW

G2 3EE

Client Details:

Mr S Pond

Structural Soils Ltd

The Old School House

Stillhouse Lane, Bedminster

Bristol

BS3 4EB

Prepared For:

Fusion Glasgow Devco Ltd.

Report Section	Page Number
Summary	-
Agency & Hydrological	1
Waste	12
Hazardous Substances	13
Geological	14
Industrial Land Use	26
Sensitive Land Use	-
Data Currency	91
Data Suppliers	96
Useful Contacts	97

Introduction

The Environment Act 1995 has made site sensitivity a key issue, as the legislation pays as much attention to the pathways by which contamination could spread, and to the vulnerable targets of contamination, as it does the potential sources of contamination. For this reason, Landmark's Site Sensitivity maps and Datasheet(s) place great emphasis on statutory data provided by the Environment Agency/Natural Resources Wales and the Scottish Environment Protection Agency; it also incorporates data from Natural England (and the Scottish and Welsh equivalents) and Local Authorities; and highlights hydrogeological features required by environmental and geotechnical consultants. It does not include any information concerning past uses of land. The datasheet is produced by querying the Landmark database to a distance defined by the client from a site boundary provided by the client. In this datasheet the National Grid References (NGRs) are rounded to the nearest 10m in accordance with Landmark's agreements with a number of Data Suppliers.

Copyright Notice

© Landmark Information Group Limited 2022. The Copyright on the information and data and its format as contained in this Envirocheck® Report ("Report") is the property of Landmark Information Group Limited ("Landmark") and several other Data Providers, including (but not limited to) Ordnance Survey, British Geological Survey, the Environment Agency/Natural Resources Wales and Natural England, and must not be reproduced in whole or in part by photocopying or any other method. The Report is supplied under Landmark's Terms and Conditions accepted by the Customer. A copy of Landmark's Terms and Conditions can be found with the Index Map for this report. Additional copies of the Report may be obtained from Landmark, subject to Landmark's charges in force from time to time. The Copyright, design rights and any other intellectual rights shall remain the exclusive property of Landmark and /or other Data providers, whose Copyright material has been included in this Report. © Environment Agency & United Kingdom Research and Innovation 2022. © Natural Resources Wales & United Kingdom Research and Innovation 2022.

Natural England Copyright Notice

Site of Special Scientific Interest, National Nature Reserve, Ramsar, Special Protection Area, Special Conservation Area, Marine Nature Reserve data (derived from Ordnance Survey 1:10000 raster) is provided by, and used with the permission of, Natural England who retain the copyright and Intellectual Property Rights for the data.

Scottish Natural Heritage Copyright

Contains SNH information licensed under the Open Government Licence v3.0.

Ove Arup Copyright Notice

The Mining Instability data was obtained on licence from Ove Arup & Partners Limited (for further information, contact mining.review@arup.com). No reproduction or further use of such Data is to be made without the prior written consent of Ove Arup & Partners Limited. The supplied Mining Instability data is derived from publicly available records and other third party sources and neither Ove Arup & Partners nor Landmark warrant the accuracy or completeness of such information or data.

Stantec Copyright Notice

The cavity data presented has been extracted from the PBA (now Stantec UK Ltd) enhanced version of the original DEFRA national cavity databases. Stantec UK Ltd retain the copyright & intellectual property rights in the data. Whilst all reasonable efforts are made to check that the information contained in the cavity databases is accurate we do not warrant that the data is complete or error free. The information is based upon our own researches and those collated from a number of external sources and is continually being augmented and updated by Stantec UK Ltd. In no event shall Stantec UK Ltd or Landmark be liable for any loss or damage including, without limitation, indirect or consequential loss or damage arising from the use of this data.

Radon Potential dataset Copyright Notice

Information supplied from a joint dataset compiled by The British Geological Survey and Public Health England.

Natural Resources Wales Copyright Notice

Contains Natural Resources Wales information © Natural Resources Wales and Database Right. All rights Reserved. Contains Ordnance Survey Data. Ordnance Survey Licence number 100019741. Crown Copyright and Database Right. Contains Natural Resources Wales information © Natural Resources Wales and Database Right. All rights Reserved. Some features of this information are based on digital spatial data licensed from the Centre for Ecology & Hydrology © NERC (CEH). Defra, Met Office and DARD Rivers Agency © Crown copyright. © Cranfield University. © James Hutton Institute. Contains OS data © Crown copyright and database right 2022. Land & Property Services © Crown copyright and database right.

Report Version v53.0

Data Type	Page Number	On Site	0 to 250m	251 to 500m	501 to 1000m (*up to 2000m)
Agency & Hydrological					
BGS Groundwater Flooding Susceptibility	pg 1	Yes	Yes	Yes	n/a
Contaminated Land Register Entries and Notices					
Discharge Consents	pg 3				5
Prosecutions Relating to Controlled Waters			n/a	n/a	n/a
Enforcement and Prohibition Notices					
Integrated Pollution Controls					
Integrated Pollution Prevention And Control					
Local Authority Integrated Pollution Prevention And Control					
Local Authority Pollution Prevention and Controls	pg 4				11
Local Authority Pollution Prevention and Control Enforcements					
Nearest Surface Water Feature	pg 6		Yes		
Pollution Incidents to Controlled Waters					
Prosecutions Relating to Authorised Processes					
Registered Radioactive Substances	pg 6		1	5	19
River Quality	pg 10				2
Substantiated Pollution Incident Register					
Water Abstractions					
Water Industry Act Referrals					
Groundwater Vulnerability	pg 10	Yes	n/a	n/a	n/a
Drift Deposits			n/a	n/a	n/a
Source Protection Zones					
River Flood Data (Scotland)				n/a	n/a
OS Water Network Lines	pg 10				5
Waste					
BGS Recorded Landfill Sites					
Integrated Pollution Control Registered Waste Sites					
Licensed Waste Management Facilities (Landfill Boundaries)					
Licensed Waste Management Facilities (Locations)					
Local Authority Landfill Coverage	pg 12	1	n/a	n/a	n/a
Local Authority Recorded Landfill Sites					
Potentially Infilled Land (Non-Water)	pg 12				2
Potentially Infilled Land (Water)	pg 12				7
Registered Landfill Sites					
Registered Waste Transfer Sites					
Registered Waste Treatment or Disposal Sites	pg 12				1

Data Type	Page Number	On Site	0 to 250m	251 to 500m	501 to 1000m (*up to 2000m)
Hazardous Substances					
Control of Major Accident Hazards Sites (COMAH)	pg 13				1
Explosive Sites	pg 13				1
Notification of Installations Handling Hazardous Substances (NIHHS)					
Planning Hazardous Substance Consents					
Planning Hazardous Substance Enforcements					
Geological					
BGS 1:625,000 Solid Geology	pg 14	Yes	n/a	n/a	n/a
BGS Estimated Soil Chemistry	pg 14	Yes	Yes	Yes	Yes
BGS Recorded Mineral Sites	pg 18		2	3	7
BGS Urban Soil Chemistry	pg 20		Yes	Yes	Yes
BGS Urban Soil Chemistry Averages	pg 24	Yes			
CBSCB Compensation District			n/a	n/a	n/a
Coal Mining Affected Areas	pg 24	Yes	n/a	n/a	n/a
Mining Instability	pg 24	Yes	n/a	n/a	n/a
Man-Made Mining Cavities					
Natural Cavities					
Non Coal Mining Areas of Great Britain	pg 24	Yes		n/a	n/a
Potential for Collapsible Ground Stability Hazards	pg 24	Yes		n/a	n/a
Potential for Compressible Ground Stability Hazards	pg 24	Yes	Yes	n/a	n/a
Potential for Ground Dissolution Stability Hazards	pg 24		Yes	n/a	n/a
Potential for Landslide Ground Stability Hazards	pg 25	Yes	Yes	n/a	n/a
Potential for Running Sand Ground Stability Hazards	pg 25	Yes	Yes	n/a	n/a
Potential for Shrinking or Swelling Clay Ground Stability Hazards	pg 25		Yes	n/a	n/a
Radon Potential - Radon Affected Areas			n/a	n/a	n/a
Radon Potential - Radon Protection Measures			n/a	n/a	n/a
Industrial Land Use					
Contemporary Trade Directory Entries	pg 26		57	108	373
Fuel Station Entries	pg 71				3
Points of Interest - Commercial Services	pg 71		3	13	45
Points of Interest - Education and Health	pg 77			3	3
Points of Interest - Manufacturing and Production	pg 77		15	17	62
Points of Interest - Public Infrastructure	pg 85			24	23
Points of Interest - Recreational and Environmental	pg 89				14
Gas Pipelines					

Data Type	Page Number	On Site	0 to 250m	251 to 500m	501 to 1000m (*up to 2000m)
Sensitive Land Use					
Ancient Woodland					
Areas of Adopted Green Belt					
Areas of Unadopted Green Belt					
Environmentally Sensitive Areas					
Forest Parks					
Local Nature Reserves					
Marine Nature Reserves					
National Nature Reserves					
National Parks					
National Scenic Areas					
Nitrate Sensitive Areas					
Nitrate Vulnerable Zones					
Ramsar Sites					
Sites of Special Scientific Interest					
Special Areas of Conservation					
Special Protection Areas					
World Heritage Sites					

Map ID	Details	Quadrant Reference (Compass Direction)	Estimated Distance From Site	Contact	NGR
	BGS Groundwater Flooding Susceptibility Flooding Type: Potential for Groundwater Flooding of Property Situated Below Ground Level	A13NW (N)	0	1	258735 665874
	BGS Groundwater Flooding Susceptibility Flooding Type: Potential for Groundwater Flooding of Property Situated Below Ground Level	A13NE (E)	0	1	258750 665874
	BGS Groundwater Flooding Susceptibility Flooding Type: Potential for Groundwater Flooding of Property Situated Below Ground Level	A13SE (SE)	0	1	258750 665850
	BGS Groundwater Flooding Susceptibility Flooding Type: Potential for Groundwater Flooding of Property Situated Below Ground Level	A13SW (S)	0	1	258735 665850
	BGS Groundwater Flooding Susceptibility Flooding Type: Limited Potential for Groundwater Flooding to Occur	A13NW (W)	5	1	258700 665874
	BGS Groundwater Flooding Susceptibility Flooding Type: Potential for Groundwater Flooding of Property Situated Below Ground Level	A13SW (S)	37	1	258735 665800
	BGS Groundwater Flooding Susceptibility Flooding Type: Potential for Groundwater Flooding of Property Situated Below Ground Level	A13NW (N)	40	1	258735 665950
	BGS Groundwater Flooding Susceptibility Flooding Type: Limited Potential for Groundwater Flooding to Occur	A13SW (SW)	48	1	258700 665800
	BGS Groundwater Flooding Susceptibility Flooding Type: Limited Potential for Groundwater Flooding to Occur	A13NW (W)	55	1	258650 665874
	BGS Groundwater Flooding Susceptibility Flooding Type: Potential for Groundwater Flooding to Occur at Surface	A13SE (SE)	62	1	258800 665800
	BGS Groundwater Flooding Susceptibility Flooding Type: Potential for Groundwater Flooding to Occur at Surface	A13NE (E)	84	1	258850 665900
	BGS Groundwater Flooding Susceptibility Flooding Type: Potential for Groundwater Flooding of Property Situated Below Ground Level	A13SW (S)	87	1	258735 665750
	BGS Groundwater Flooding Susceptibility Flooding Type: Potential for Groundwater Flooding of Property Situated Below Ground Level	A13NE (N)	95	1	258750 666000
	BGS Groundwater Flooding Susceptibility Flooding Type: Limited Potential for Groundwater Flooding to Occur	A13SW (S)	97	1	258700 665750
	BGS Groundwater Flooding Susceptibility Flooding Type: Potential for Groundwater Flooding to Occur at Surface	A13NE (NE)	107	1	258800 666000
	BGS Groundwater Flooding Susceptibility Flooding Type: Potential for Groundwater Flooding of Property Situated Below Ground Level	A13NW (N)	140	1	258735 666050
	BGS Groundwater Flooding Susceptibility Flooding Type: Potential for Groundwater Flooding of Property Situated Below Ground Level	A13NW (N)	141	1	258700 666050
	BGS Groundwater Flooding Susceptibility Flooding Type: Limited Potential for Groundwater Flooding to Occur	A13NW (NW)	156	1	258650 666050
	BGS Groundwater Flooding Susceptibility Flooding Type: Potential for Groundwater Flooding of Property Situated Below Ground Level	A13SW (S)	187	1	258735 665650
	BGS Groundwater Flooding Susceptibility Flooding Type: Potential for Groundwater Flooding to Occur at Surface	A13NE (NE)	202	1	258900 666050
	BGS Groundwater Flooding Susceptibility Flooding Type: Limited Potential for Groundwater Flooding to Occur	A13NW (N)	202	1	258650 666100
	BGS Groundwater Flooding Susceptibility Flooding Type: Limited Potential for Groundwater Flooding to Occur	A13SW (S)	206	1	258650 665650

Map ID	Details	Quadrant Reference (Compass Direction)	Estimated Distance From Site	Contact	NGR
	BGS Groundwater Flooding Susceptibility Flooding Type: Potential for Groundwater Flooding to Occur at Surface	A13NE (NE)	210	1	258950 666000
	BGS Groundwater Flooding Susceptibility Flooding Type: Potential for Groundwater Flooding of Property Situated Below Ground Level	A13NW (N)	240	1	258700 666150
	BGS Groundwater Flooding Susceptibility Flooding Type: Potential for Groundwater Flooding of Property Situated Below Ground Level	A13SW (S)	242	1	258700 665600
	BGS Groundwater Flooding Susceptibility Flooding Type: Potential for Groundwater Flooding of Property Situated Below Ground Level	A13NW (N)	249	1	258650 666150
	BGS Groundwater Flooding Susceptibility Flooding Type: Limited Potential for Groundwater Flooding to Occur	A13SW (S)	254	1	258650 665600
	BGS Groundwater Flooding Susceptibility Flooding Type: Limited Potential for Groundwater Flooding to Occur	A13NW (NW)	268	1	258600 666150
	BGS Groundwater Flooding Susceptibility Flooding Type: Limited Potential for Groundwater Flooding to Occur	A13SW (SW)	269	1	258600 665600
	BGS Groundwater Flooding Susceptibility Flooding Type: Potential for Groundwater Flooding to Occur at Surface	A13NW (N)	290	1	258700 666200
	BGS Groundwater Flooding Susceptibility Flooding Type: Potential for Groundwater Flooding of Property Situated Below Ground Level	A13SW (S)	291	1	258700 665550
	BGS Groundwater Flooding Susceptibility Flooding Type: Potential for Groundwater Flooding of Property Situated Below Ground Level	A13NW (N)	298	1	258650 666200
	BGS Groundwater Flooding Susceptibility Flooding Type: Potential for Groundwater Flooding of Property Situated Below Ground Level	A13NW (NW)	313	1	258600 666200
	BGS Groundwater Flooding Susceptibility Flooding Type: Potential for Groundwater Flooding of Property Situated Below Ground Level	A13NW (NW)	335	1	258550 666200
	BGS Groundwater Flooding Susceptibility Flooding Type: Potential for Groundwater Flooding of Property Situated Below Ground Level	A8NW (S)	341	1	258700 665500
	BGS Groundwater Flooding Susceptibility Flooding Type: Potential for Groundwater Flooding of Property Situated Below Ground Level	A8NW (S)	351	1	258650 665500
	BGS Groundwater Flooding Susceptibility Flooding Type: Limited Potential for Groundwater Flooding to Occur	A13NW (NW)	363	1	258500 666200
	BGS Groundwater Flooding Susceptibility Flooding Type: Potential for Groundwater Flooding of Property Situated Below Ground Level	A18SW (NW)	379	1	258550 666250
	BGS Groundwater Flooding Susceptibility Flooding Type: Limited Potential for Groundwater Flooding to Occur	A8NW (SW)	381	1	258550 665500
	BGS Groundwater Flooding Susceptibility Flooding Type: Potential for Groundwater Flooding to Occur at Surface	A8NE (S)	387	1	258750 665450
	BGS Groundwater Flooding Susceptibility Flooding Type: Limited Potential for Groundwater Flooding to Occur	A13SW (SW)	392	1	258450 665550
	BGS Groundwater Flooding Susceptibility Flooding Type: Limited Potential for Groundwater Flooding to Occur	A13NW (NW)	395	1	258450 666200
	BGS Groundwater Flooding Susceptibility Flooding Type: Potential for Groundwater Flooding of Property Situated Below Ground Level	A8NW (S)	400	1	258650 665450
	BGS Groundwater Flooding Susceptibility Flooding Type: Potential for Groundwater Flooding of Property Situated Below Ground Level	A18SW (NW)	404	1	258500 666250

Map ID	Details	Quadrant Reference (Compass Direction)	Estimated Distance From Site	Contact	NGR
	BGS Groundwater Flooding Susceptibility Flooding Type: Limited Potential for Groundwater Flooding to Occur	A8NW (SW)	432	1	258450 665500
	BGS Groundwater Flooding Susceptibility Flooding Type: Potential for Groundwater Flooding of Property Situated Below Ground Level	A18SW (NW)	433	1	258450 666250
	BGS Groundwater Flooding Susceptibility Flooding Type: Potential for Groundwater Flooding of Property Situated Below Ground Level	A8NW (S)	460	1	258600 665400
	BGS Groundwater Flooding Susceptibility Flooding Type: Limited Potential for Groundwater Flooding to Occur	A12SE (SW)	464	1	258350 665550
	BGS Groundwater Flooding Susceptibility Flooding Type: Limited Potential for Groundwater Flooding to Occur	A18SW (NW)	466	1	258400 666250
	BGS Groundwater Flooding Susceptibility Flooding Type: Potential for Groundwater Flooding of Property Situated Below Ground Level	A8NW (SW)	473	1	258450 665450
	BGS Groundwater Flooding Susceptibility Flooding Type: Potential for Groundwater Flooding of Property Situated Below Ground Level	A8NW (S)	474	1	258550 665400
	BGS Groundwater Flooding Susceptibility Flooding Type: Limited Potential for Groundwater Flooding to Occur	A12SE (SW)	475	1	258300 665600
	BGS Groundwater Flooding Susceptibility Flooding Type: Limited Potential for Groundwater Flooding to Occur	A12SE (W)	479	1	258250 665700
	BGS Groundwater Flooding Susceptibility Flooding Type: Potential for Groundwater Flooding of Property Situated Below Ground Level	A18SE (N)	491	1	258750 666400
	BGS Groundwater Flooding Susceptibility Flooding Type: Potential for Groundwater Flooding of Property Situated Below Ground Level	A14SW (E)	494	1	259250 665800
	BGS Groundwater Flooding Susceptibility Flooding Type: Limited Potential for Groundwater Flooding to Occur	A12SE (SW)	496	1	258250 665650
	BGS Groundwater Flooding Susceptibility Flooding Type: Potential for Groundwater Flooding of Property Situated Below Ground Level	A7NE (SW)	497	1	258350 665500
1	Discharge Consents Operator: Scottish Grain Distillers Ltd Property Type: Not Given Location: North Canal Bank Street, GLASGOW Authority: Scottish Environment Protection Agency, West Region Catchment Area: Not Given Reference: 4564 Permit Version: Not Supplied Effective Date: Not Supplied Issued Date: 14th March 1974 Revocation Date: Not Supplied Discharge Type: Trade Discharge - Emergency Discharge Discharge Environment: Freshwater Stream/River Receiving Water: Forth And Clyde Canal Status: Not Supplied Positional Accuracy: Unknown	A19NW (NE)	777	2	259100 666600
2	Discharge Consents Operator: Strathclyde Regional Council Property Type: Not Given Location: Storm Water Overflow At, Robertson Street, GLASGOW Authority: Scottish Environment Protection Agency, West Region Catchment Area: Not Given Reference: 7584 Permit Version: Not Supplied Effective Date: Not Supplied Issued Date: 19th June 1987 Revocation Date: Not Supplied Discharge Type: Sewage Effluent Discharge-Surface Water Discharge Environment: Controlled Waters Receiving Water: River Clyde Status: Not Supplied Positional Accuracy: Unknown	A8SW (S)	974	2	258570 664880

Map ID	Details	Quadrant Reference (Compass Direction)	Estimated Distance From Site	Contact	NGR
2	<p>Discharge Consents</p> <p>Operator: Strathclyde Regional Council Property Type: Not Given Location: Storm Water Overflow At Broomielaw, Between Robertson Street And, Oswald Street, GLASGOW Authority: Scottish Environment Protection Agency, West Region Catchment Area: Not Given Reference: 7575 Permit Version: Not Supplied Effective Date: Not Supplied Issued Date: 19th June 1987 Revocation Date: Not Supplied Discharge Type: Sewage Effluent Discharge-Surface Water Discharge: Controlled Waters Environment: Receiving Water: River Clyde Status: Not Supplied Positional Accuracy: Unknown</p>	A8SW (S)	979	2	258600 664870
3	<p>Discharge Consents</p> <p>Operator: Strathclyde Regional Council Property Type: Not Given Location: Storm Water Overflow At, York Street, GLASGOW Authority: Scottish Environment Protection Agency, West Region Catchment Area: Not Given Reference: 7583 Permit Version: Not Supplied Effective Date: Not Supplied Issued Date: 19th June 1987 Revocation Date: Not Supplied Discharge Type: Sewage Effluent Discharge-Surface Water Discharge: Controlled Waters Environment: Receiving Water: River Clyde Status: Not Supplied Positional Accuracy: Unknown</p>	A8SW (S)	982	2	258450 664900
4	<p>Discharge Consents</p> <p>Operator: Strathclyde Regional Council Property Type: Not Given Location: Storm Water Overflow At, James Watt Street, GLASGOW Authority: Scottish Environment Protection Agency, West Region Catchment Area: Not Given Reference: 7582 Permit Version: Not Supplied Effective Date: Not Supplied Issued Date: 19th June 1987 Revocation Date: Not Supplied Discharge Type: Sewage Effluent Discharge-Surface Water Discharge: Controlled Waters Environment: Receiving Water: River Clyde Status: Not Supplied Positional Accuracy: Unknown</p>	A7SE (S)	987	2	258370 664920
5	<p>Local Authority Pollution Prevention and Controls</p> <p>Name: Robeslee Concrete Co Ltd Location: 15 Hope Street, GLASGOW, Lanarkshire, G2 6AB Authority: Scottish Environment Protection Agency, West Region Permit Reference: Not Given Dated: 3rd August 1995 Process Type: Local Authority Air Pollution Control Description: PG3/1 Blending, packing, loading and use of bulk cement Status: Authorised Positional Accuracy: Automatically positioned to the address</p>	A8SW (S)	666	2	258673 665176
6	<p>Local Authority Pollution Prevention and Controls</p> <p>Name: Henry Brothers Location: 3-33 Kyle Street, GLASGOW, Lanarkshire, G4 0HP Authority: Scottish Environment Protection Agency, West Region Permit Reference: Apc/W/0000277 Dated: 5th February 1996 Process Type: Local Authority Air Pollution Control Description: PG6/34 Respraying of road vehicles Status: Authorised Positional Accuracy: Automatically positioned to the address</p>	A14NE (E)	709	2	259443 666107

Map ID	Details	Quadrant Reference (Compass Direction)	Estimated Distance From Site	Contact	NGR
7	<p>Local Authority Pollution Prevention and Controls</p> <p>Name: United Distillers - Commercial Division Location: 1 Dundas Hill, GLASGOW, Lanarkshire, G4 9UE Authority: Scottish Environment Protection Agency, West Region Permit Reference: APC/W/00448 Dated: 21st July 1994 Process Type: Local Authority Air Pollution Control Description: Part B - General Wood Process (No Specific Reference) Status: Authorisation revoked Positional Accuracy: Automatically positioned to the address</p>	A18NE (N)	739	2	258988 666604
7	<p>Local Authority Pollution Prevention and Controls</p> <p>Name: Tarmac Northern Ltd Location: High Craighall Road, GLASGOW, Lanarkshire, G4 9UD Authority: Scottish Environment Protection Agency, West Region Permit Reference: Apc/W/0000024 Dated: 26th February 1999 Process Type: Local Authority Air Pollution Control Description: PG3/1Blending, packing, loading and use of bulk cement Status: Authorised Positional Accuracy: Manually positioned to the address or location</p>	A18NE (N)	747	2	258966 666618
8	<p>Local Authority Pollution Prevention and Controls</p> <p>Name: Neil Engineering Location: 14 Cleveland Lane, GLASGOW, Lanarkshire, G3 7AA Authority: Scottish Environment Protection Agency, West Region Permit Reference: Apc/W/0000279 Dated: 17th March 1999 Process Type: Local Authority Air Pollution Control Description: PG1/1Waste oil burners, less than 0.4MW net rated thermal input Status: Authorised Positional Accuracy: Manually positioned to the address or location</p>	A12SW (W)	807	2	257900 665800
9	<p>Local Authority Pollution Prevention and Controls</p> <p>Name: Henry Brothers (Glasgow) Ltd Location: 67 North Wallace Street, Glasgow, Lanarkshire, G4 0DU Authority: Scottish Environment Protection Agency, West Region Permit Reference: Apc/W/0020115 Dated: 4th November 1998 Process Type: Air Pollution Controls (Part B Processes) Description: Not Supplied Status: Not Supplied Positional Accuracy: Automatically positioned to the address</p>	A14NE (E)	851	2	259608 666018
10	<p>Local Authority Pollution Prevention and Controls</p> <p>Name: Shell Woodlands Location: 88 Woodlands Road, Glasgow, Lanarkshire, G3 6HA Authority: Scottish Environment Protection Agency, West Region Permit Reference: Apc/W/0020246 Dated: 25th June 1999 Process Type: Air Pollution Controls (Part B Processes) Description: Not Supplied Status: Not Supplied Positional Accuracy: Automatically positioned to the address</p>	A17SW (NW)	956	2	257851 666310
11	<p>Local Authority Pollution Prevention and Controls</p> <p>Name: Scottish Adhesives Location: 9-23 Farnell Street, GLASGOW, Lanarkshire, G4 9SD Authority: Scottish Environment Protection Agency, West Region Permit Reference: APC/W/00252 Dated: 5th April 1994 Process Type: Local Authority Air Pollution Control Description: PG6/32 Adhesive coating Status: Authorised Positional Accuracy: Manually positioned to the road within the address or location</p>	A18NW (N)	967	2	258669 666876
12	<p>Local Authority Pollution Prevention and Controls</p> <p>Name: United Distillers Dark Grains plant Location: 74-80 North Canal, Bank Street, GLASGOW, Lanarkshire, G4 9XL Authority: Scottish Environment Protection Agency, West Region Permit Reference: APC/W/00254 Dated: 10th July 1996 Process Type: Local Authority Air Pollution Control Description: PG6/33 Wood coating Status: Authorisation revoked Positional Accuracy: Manually positioned to the address or location</p>	A19NW (NE)	986	2	259318 666715

Map ID	Details	Quadrant Reference (Compass Direction)	Estimated Distance From Site	Contact	NGR
12	<p>Local Authority Pollution Prevention and Controls</p> <p>Name: United Distillers Dark Grains plant Location: 74-80 North Canal, Bank Street, GLASGOW, Lanarkshire, G4 9XL Authority: Scottish Environment Protection Agency, West Region Permit Reference: G70 Dated: 5th April 1994 Process Type: Local Authority Air Pollution Control Description: Part B process (no specific reference) Status: Authorised Positional Accuracy: Manually positioned to the address or location</p>	A19NW (NE)	987	2	259319 666716
12	<p>Local Authority Pollution Prevention and Controls</p> <p>Name: United Distillers Plc Location: 74-80 North Canal, Bank Street, GLASGOW, Lanarkshire, G4 9XL Authority: Scottish Environment Protection Agency, West Region Permit Reference: Apc/W/0000253 Dated: 26th February 1999 Process Type: Local Authority Air Pollution Control Description: PG6/27 Vegetable matter drying Status: Authorised Positional Accuracy: Manually positioned to the address or location</p>	A19NW (NE)	990	2	259318 666720
	<p>Nearest Surface Water Feature</p>	A13NW (NW)	191	-	258587 666049
13	<p>Registered Radioactive Substances</p> <p>Name: Christie's Scotland Ltd Location: 164-166 Bath Street, GLASGOW, Lanarkshire, G2 4TB Authority: Scottish Environment Protection Agency, East Region Permit Reference: IPB/3/2/SL/127 Dated: 23rd March 1993 Process Type: Registration under S7 RSA for the keeping and use of Radioactive materials (was RSA60 S1) Description: Registration under S7 RSA for 1 or more closed sources Status: Not Given Positional Accuracy: Unknown</p>	A13SW (SW)	123	3	258589 665806
14	<p>Registered Radioactive Substances</p> <p>Name: Glasgow School Of Art Location: 167 Renfrew Street, GLASGOW, Lanarkshire, G3 6RQ Authority: Scottish Environment Protection Agency, Head Office Permit Reference: IPB/3/2/SL/163 Dated: 1st December 1987 Process Type: Registration under S7 of RSA to keep or accumulate radioactive material Description: Use of one or more closed source(s) Status: Not Given Positional Accuracy: Automatically positioned to the address</p>	A13NW (W)	266	4	258456 665954
15	<p>Registered Radioactive Substances</p> <p>Name: Glasgow Dental Hospital & School N H S Trust Location: Glasgow Dental Hospital, 378 Sauchiehall Street, GLASGOW, Lanarkshire, G2 3JZ Authority: Scottish Environment Protection Agency, East Region Permit Reference: IPB/3/4/8/012 Dated: 15th August 1995 Process Type: Registration under S7 RSA for the keeping and use of Radioactive materials (was RSA60 S1) Description: Registration under S7 RSA of 1 or more open sources Status: Not Given Positional Accuracy: Unknown</p>	A12NE (W)	405	3	258322 665992
16	<p>Registered Radioactive Substances</p> <p>Name: Glasgow Caledonian University Location: Department Of Biological Sciences, Cowcaddens Road, GLASGOW, Lanarkshire, G4 0BA Authority: Scottish Environment Protection Agency, East Region Permit Reference: IPB/3/5/009 Dated: 27th January 1997 Process Type: Registration under S7 RSA for the keeping and use of Radioactive materials (was RSA60 S1) Description: Registration under S7 RSA for 1 or more closed sources Status: Not Given Positional Accuracy: Unknown</p>	A14NW (E)	478	3	259241 665953

Map ID	Details	Quadrant Reference (Compass Direction)	Estimated Distance From Site	Contact	NGR
16	<p>Registered Radioactive Substances</p> <p>Name: Glasgow Caledonian University Location: Department Of Biological Sciences, Cowcaddens Road, GLASGOW, Lanarkshire, G4 0BA Authority: Scottish Environment Protection Agency, East Region Permit Reference: IPB/3/5/009 Dated: 21st November 1995 Process Type: Authorisation under S13 or S14 RSA for the accumulation or disposal of Radioactive waste (was RSA60 S6/S7) Description: Authorisation under RSA Status: Not Given Positional Accuracy: Unknown</p>	A14NW (E)	479	3	259241 665958
16	<p>Registered Radioactive Substances</p> <p>Name: Glasgow Caledonian University Location: Department Of Biological Sciences, Cowcaddens Road, GLASGOW, Lanarkshire, G4 0BA Authority: Scottish Environment Protection Agency, Head Office Permit Reference: IPB/3/5/009 Dated: 10th October 1995 Process Type: Registration under S7 RSA for the keeping and use of Radioactive materials (was RSA60 S1) Description: Registration under S7 RSA of 1 or more open sources Status: Not Given Positional Accuracy: Unknown</p>	A14NW (E)	483	4	259246 665953
17	<p>Registered Radioactive Substances</p> <p>Name: Royal Bank Of Scotland Location: Dale House, 21 West George Street, GLASGOW, Lanarkshire, G2 1BJ Authority: Scottish Environment Protection Agency, Head Office Permit Reference: IPB/3/2/SL/164 Dated: 1st December 1987 Process Type: Registration under S7 RSA for the keeping and use of Radioactive materials (was RSA60 S1) Description: Registration under S7 RSA for 1 or more closed sources Status: Not Given Positional Accuracy: Unknown</p>	A9NW (SE)	533	4	259120 665453
18	<p>Registered Radioactive Substances</p> <p>Name: Chubb Alarms Ltd Location: 186 Garscube Road, GLASGOW, Lanarkshire, G4 9RQ Authority: Scottish Environment Protection Agency, Head Office Permit Reference: IPB/3/2/SL/201 Dated: 9th October 1990 Process Type: Registration under S7 of RSA to keep or accumulate radioactive material Description: Use of one or more closed source(s) Status: Not Given Positional Accuracy: Automatically positioned to the address</p>	A18SW (N)	626	4	258693 666536
19	<p>Registered Radioactive Substances</p> <p>Name: Bernard Thorpe & Partners Location: Lomond House, 9 George Square, GLASGOW, Lanarkshire, G2 1QZ Authority: Scottish Environment Protection Agency, Head Office Permit Reference: IPB/3/2/SL/166 Dated: 22nd December 1987 Process Type: Registration under S7 RSA for the keeping and use of Radioactive materials (was RSA60 S1) Description: Registration under S7 RSA for 1 or more closed sources Status: Not Given Positional Accuracy: Unknown</p>	A9NW (SE)	688	4	259224 665338
20	<p>Registered Radioactive Substances</p> <p>Name: Amersham International Plc Location: Lightbody & Son Ltd, 149-151 North St, GLASGOW, Lanarkshire, G3 7DA Authority: Scottish Environment Protection Agency, Head Office Permit Reference: IPB/3/2/SL/218 Dated: 12th September 1995 Process Type: Registration under S10 RSA for the keeping and use of mobile Radioactive sources (was RSA60 S3) Description: Registration under S7 or S10 RSA for the keeping and use of radioactive material or apparatus for 1 or more tracer test sources dated pre April 1991 Status: Not Given Positional Accuracy: Unknown</p>	A12SW (W)	772	4	257938 665760

Map ID	Details	Quadrant Reference (Compass Direction)	Estimated Distance From Site	Contact	NGR
21	<p>Registered Radioactive Substances</p> <p>Name: Glasgow Marriott Hotel Location: 500 Argyle Street, GLASGOW, Lanarkshire, G3 8RR Authority: Scottish Environment Protection Agency, Head Office Permit Reference: IPB/3/2/SL/170 Dated: 19th April 1994 Process Type: Registration under S7 RSA for the keeping and use of Radioactive materials (was RSA60 S1) Description: Registration under S7 RSA for 1 or more closed sources Status: Not Given Positional Accuracy: Unknown</p>	A7NE (SW)	796	4	258105 665325
22	<p>Registered Radioactive Substances</p> <p>Name: University Of Strathclyde Location: Dept Of Pure & Applied Chemistry, Thomas Graham Building, Cathedral Street, GLASGOW, Lanarkshire, G1 1XL Authority: Scottish Environment Protection Agency, East Region Permit Reference: IPB/3/5/5/013 Dated: 16th June 1986 Process Type: Registration under S7 RSA for the keeping and use of Radioactive materials (was RSA60 S1) Description: Registration under S7 RSA for 1 or more closed sources Status: Not Given Positional Accuracy: Unknown</p>	A14SE (E)	854	3	259559 665562
22	<p>Registered Radioactive Substances</p> <p>Name: University Of Strathclyde Location: Dept Of Pure & Applied Chemistry, Thomas Graham Building, Cathedral Street, GLASGOW, Lanarkshire, G1 1XL Authority: Scottish Environment Protection Agency, East Region Permit Reference: IPB/3/5/5/013 Dated: 22nd November 1988 Process Type: Registration under S7 RSA for the keeping and use of Radioactive materials (was RSA60 S1) Description: Registration under S7 RSA for 1 or more open sources Status: Not Given Positional Accuracy: Unknown</p>	A14SE (E)	855	3	259559 665557
22	<p>Registered Radioactive Substances</p> <p>Name: University Of Strathclyde Location: Safety Offices Hazardous Waste Store, Chemistry Quadrangle, Thomas Graham Building, GLASGOW, Lanarkshire, G1 1XL Authority: Scottish Environment Protection Agency, Head Office Permit Reference: IPB/3/5/5/032 Dated: 11th April 1986 Process Type: Authorisation under S13 or S14 RSA for the accumulation or disposal of Radioactive waste (was RSA60 S6/S7) Description: Authorisation under RSA Status: Not Given Positional Accuracy: Unknown</p>	A14SE (E)	859	4	259564 665562
22	<p>Registered Radioactive Substances</p> <p>Name: University Of Strathclyde Location: Dept Of Pure & Applied Chemistry, Thomas Graham Building, Cathedral Street, GLASGOW, Lanarkshire, G1 1XL Authority: Scottish Environment Protection Agency, Head Office Permit Reference: IPB/3/5/5/013 Dated: 26th April 1994 Process Type: Authorisation under S13 or S14 RSA for the accumulation or disposal of Radioactive waste (was RSA60 S6/S7) Description: Authorisation under RSA Status: Not Given Positional Accuracy: Unknown</p>	A14SE (E)	860	4	259564 665557
23	<p>Registered Radioactive Substances</p> <p>Name: University Of Strathclyde Location: Dept Of Physiology & Pharmacology, Royal College, 204 George Street, GLASGOW, Glasgow City, G4 0NT Authority: Scottish Environment Protection Agency, East Region Permit Reference: IPB/3/5/5/022 Dated: 6th March 1996 Process Type: Authorisation under S13 or S14 RSA for the accumulation or disposal of Radioactive waste (was RSA60 S6/S7) Description: Authorisation under RSA Status: Not Given Positional Accuracy: Manually positioned to the address or location</p>	A9NE (SE)	862	3	259513 665435

Map ID	Details	Quadrant Reference (Compass Direction)	Estimated Distance From Site	Contact	NGR
23	<p>Registered Radioactive Substances</p> <p>Name: University Of Strathclyde Location: Dept Of Physiology & Pharmacology, Royal College, 204 George Street, GLASGOW, Glasgow City, G4 0NT Authority: Scottish Environment Protection Agency, East Region Permit Reference: IPB/3/5/5/022 Dated: 6th April 1993 Process Type: Registration under S7 RSA for the keeping and use of Radioactive materials (was RSA60 S1) Description: Registration under S7 RSA of 1 or more open sources Status: Not Given Positional Accuracy: Manually positioned to the address or location</p>	A9NE (SE)	864	3	259513 665430
23	<p>Registered Radioactive Substances</p> <p>Name: University Of Strathclyde Location: Dept Of Civil Engineering, GLASGOW, Glasgow City, G4 0 Authority: Scottish Environment Protection Agency, East Region Permit Reference: IPB/3/5/5/014 Dated: 15th April 1985 Process Type: Registration under S7 RSA for the keeping and use of Radioactive materials (was RSA60 S1) Description: Registration under S7 RSA for 1 or more closed sources Status: Not Given Positional Accuracy: Manually positioned to the address or location</p>	A9NE (SE)	864	3	259518 665440
23	<p>Registered Radioactive Substances</p> <p>Name: University Of Strathclyde Location: Dept Of Electronic &, Electrical Engineering, Royal College Building, GLASGOW, Lanarkshire, G4 0LT Authority: Scottish Environment Protection Agency, Head Office Permit Reference: IPB/3/5/5/028 Dated: 31st January 1984 Process Type: Registration under S7 RSA for the keeping and use of Radioactive materials (was RSA60 S1) Description: Registration under S7 RSA for 1 or more closed sources Status: Not Given Positional Accuracy: Manually positioned to the address or location</p>	A9NE (SE)	866	4	259518 665435
23	<p>Registered Radioactive Substances</p> <p>Name: University Of Strathclyde Location: Dept Of Physiology & Pharmacology, Royal College, 204 George Street, GLASGOW, Glasgow City, G4 0NT Authority: Scottish Environment Protection Agency, East Region Permit Reference: IPB/3/5/5/022 Dated: 7th March 1995 Process Type: Authorisation under S13 or S14 RSA for the accumulation or disposal of Radioactive waste (was RSA60 S6/S7) Description: Authorisation under RSA Status: Not Given Positional Accuracy: Manually positioned to the address or location</p>	A9NE (SE)	868	3	259518 665430
23	<p>Registered Radioactive Substances</p> <p>Name: University Of Strathclyde Location: Dept Of Thermodynamics &, Fluid Mechanics, James Weir Building, GLASGOW, Lanarkshire, G1 1XJ Authority: Scottish Environment Protection Agency, East Region Permit Reference: IPB/3/5/5/005 Dated: 23rd August 1983 Process Type: Registration under S7 RSA for the keeping and use of Radioactive materials (was RSA60 S1) Description: Registration under S7 RSA for 1 or more closed sources Status: Not Given Positional Accuracy: Unknown</p>	A9NE (SE)	870	3	259532 665454
23	<p>Registered Radioactive Substances</p> <p>Name: University Of Strathclyde Location: Dept Of Thermodynamics &, Fluid Mechanics, James Weir Building, GLASGOW, Lanarkshire, G1 1XJ Authority: Scottish Environment Protection Agency, Head Office Permit Reference: IPB/3/5/5/005 Dated: 23rd August 1983 Process Type: Registration under S10 RSA for the keeping and use of mobile Radioactive sources (was RSA60 S3) Description: Registration under S7 or S10 RSA for the keeping and use of radioactive material or apparatus for 1 or more tracer test sources dated pre April 1991 Status: Not Given Positional Accuracy: Unknown</p>	A9NE (SE)	872	4	259532 665449

Map ID	Details	Quadrant Reference (Compass Direction)	Estimated Distance From Site	Contact	NGR
24	<p>Registered Radioactive Substances</p> <p>Name: GARDINER SECURITY LTD Location: Unit 4, North Canal Bank Street, Port Dundas Trading Estate, GLASGOW, Glasgow City, G4 9XR Authority: Scottish Environment Protection Agency, Head Office Permit Reference: IPB/3/2/SL/181 Dated: 6th September 1988 Process Type: Registration under S7 of RSA to keep or accumulate radioactive material Description: Use of one or more closed source(s) Status: Not Given Positional Accuracy: Manually positioned to the road within the address or location</p>	A19NW (NE)	938	4	259279 666684
25	<p>Registered Radioactive Substances</p> <p>Name: Kidde Thorn Fire Protection Ltd Location: 165 Baird Street, GLASGOW, Lanarkshire, G4 0PT Authority: Scottish Environment Protection Agency, Head Office Permit Reference: IPB/3/2/SL/033 Dated: 6th October 1994 Process Type: Registration under S10 RSA for the keeping and use of mobile Radioactive sources (was RSA60 S3) Description: Registration under S7 or S10 RSA for the keeping and use of radioactive material or apparatus for 1 or more tracer test sources dated pre April 1991 Status: Not Given Positional Accuracy: Unknown</p>	A14NE (E)	951	4	259693 666109
26	<p>Registered Radioactive Substances</p> <p>Name: United Distillers Plc Location: Port Dundas Distillery Rs, 76 North Canal Bank Street, GLASGOW, Glasgow City, G4 9XL Authority: Scottish Environment Protection Agency, East Region Permit Reference: IPB/3/2/SL/155 Dated: 13th February 1990 Process Type: Registration under S7 RSA for the keeping and use of Radioactive materials (was RSA60 S1) Description: Registration under S7 RSA for 1 or more closed sources Status: Not Given Positional Accuracy: Unknown</p>	A19NW (NE)	990	3	259323 666717
	<p>River Quality</p> <p>Name: Not Supplied GQA Grade: River Quality C Reach: Not Supplied Estimated Distance (km): Not Supplied Flow Rate: Not Supplied Flow Type: Not Supplied Year: 1990</p>	A17SE (NW)	606	4	258210 666240
	<p>River Quality</p> <p>Name: Not Supplied GQA Grade: River Quality C Reach: Not Supplied Estimated Distance (km): Not Supplied Flow Rate: Not Supplied Flow Type: Not Supplied Year: 1990</p>	A19SE (NE)	944	4	259569 666396
	<p>Groundwater Vulnerability</p> <p>Geological Classification: Minor or Moderately Permeable Aquifer - Fractured or potentially fractured rocks which do not have a high primary permeability or other formations of variable permeability Soil Classification: Not classified Map Sheet: Map of Scotland Scale: 1:625,000</p>	A13NW (N)	0	4	258735 665874
	<p>Drift Deposits</p> <p>None</p>				
	<p>River Flood Data (Scotland)</p> <p>None</p>				
27	<p>OS Water Network Lines</p> <p>Watercourse Form: Canal Watercourse Length: 1870.8 Watercourse Level: On ground surface Permanent: True Watercourse Name: Forth and Clyde Canal Catchment Name: River Kelvin Primacy: 1</p>	A18SE (N)	590	5	258865 666482

Map ID	Details	Quadrant Reference (Compass Direction)	Estimated Distance From Site	Contact	NGR
28	OS Water Network Lines Watercourse Form: Canal Watercourse Length: 574.3 Watercourse Level: On ground surface Permanent: True Watercourse Name: Forth and Clyde Canal Catchment Name: River Kelvin Primacy: 2	A19SE (NE)	907	5	259432 666514
29	OS Water Network Lines Watercourse Form: Canal Watercourse Length: 60.4 Watercourse Level: On ground surface Permanent: True Watercourse Name: Forth and Clyde Canal Catchment Name: River Kelvin Primacy: 1	A19NW (NE)	927	5	259339 666628
30	OS Water Network Lines Watercourse Form: Canal Watercourse Length: 158.1 Watercourse Level: On ground surface Permanent: True Watercourse Name: Forth and Clyde Canal Catchment Name: River Kelvin Primacy: 1	A19NW (NE)	927	5	259339 666628
31	OS Water Network Lines Watercourse Form: Canal Watercourse Length: 106.0 Watercourse Level: On ground surface Permanent: True Watercourse Name: Forth and Clyde Canal Catchment Name: River Kelvin Primacy: 2	A19NW (NE)	945	5	259302 666676

Map ID	Details	Quadrant Reference (Compass Direction)	Estimated Distance From Site	Contact	NGR
	Local Authority Landfill Coverage Name: Glasgow City Council - Has supplied landfill data		0	6	258735 665874
32	Potentially Infilled Land (Non-Water) Bearing Ref: E Use: Unknown Filled Ground (Pit, quarry etc) Date of Mapping: 1994	A14NW (E)	571	-	259336 665918
33	Potentially Infilled Land (Non-Water) Bearing Ref: N Use: Unknown Filled Ground (Pit, quarry etc) Date of Mapping: 1994	A18NE (N)	934	-	259055 666787
34	Potentially Infilled Land (Water) Use: Unknown Filled Ground (Pond, marsh, river, stream, dock etc) Date of Mapping: 1956	A18SE (N)	604	-	258889 666491
35	Potentially Infilled Land (Water) Use: Unknown Filled Ground (Pond, marsh, river, stream, dock etc) Date of Mapping: 1956	A19SW (NE)	718	-	259082 666543
36	Potentially Infilled Land (Water) Use: Unknown Filled Ground (Pond, marsh, river, stream, dock etc) Date of Mapping: 1956	A19SE (NE)	851	-	259451 666404
37	Potentially Infilled Land (Water) Use: Unknown Filled Ground (Pond, marsh, river, stream, dock etc) Date of Mapping: 1896	A18NE (N)	852	-	259060 666698
38	Potentially Infilled Land (Water) Use: Unknown Filled Ground (Pond, marsh, river, stream, dock etc) Date of Mapping: 1956	A19SE (NE)	864	-	259444 666433
39	Potentially Infilled Land (Water) Use: Unknown Filled Ground (Pond, marsh, river, stream, dock etc) Date of Mapping: 1956	A19NW (NE)	907	-	259100 666742
40	Potentially Infilled Land (Water) Use: Unknown Filled Ground (Pond, marsh, river, stream, dock etc) Date of Mapping: 1956	A19NW (NE)	918	-	259398 666565
41	Registered Waste Treatment or Disposal Sites Licence Holder: R M Easdale & Co Ltd Licence Reference: WML/W/00035 (GDC 65) Site Location: Albert Works, 65-67 Washington Street, Glasgow, Strathclyde, G3 8bb Operator Location: 52 Arthurlie Street, GLASGOW, Strathclyde, G3 8BB Authority: Scottish Environment Protection Agency, West Region Site Category: Scrapyard Max Input Rate: Small (Equal to or greater than 10,000 and less than 25,000 tonnes per year) Waste Source: No known restriction on source of waste Restrictions: Licence Status: Site exempt from licenceExempt Dated: 17th October 1992 Preceded By: Not Given Licence: Superseded By: Not Given Licence: Positional Accuracy: Manually positioned to the address or location Boundary Quality: Not Supplied Authorised Waste: Max.Storage In Licence Non-Ferrous Metal Scrap Prohibited Waste: Liquid Wastes Slurry Wastes Special Wastes Waste In Drums/Similar Cont'Rs	A7SE (SW)	1000	2	258130 665030

Map ID	Details	Quadrant Reference (Compass Direction)	Estimated Distance From Site	Contact	NGR
42	<p>Control of Major Accident Hazards Sites (COMAH)</p> <p>Name: Scottish Power Plc Location: 1 Atlantic Quay, Robertson Street, Glasgow, G2 8SP Reference: Not Supplied Type: Lower Tier Status: Record Ceased To Be Supplied Under COMAH Regulations Positional Accuracy: Automatically positioned to the address</p>	A8SW (S)	894	7	258533 664970
43	<p>Explosive Sites</p> <p>Name: Clydeport Ltd Location: Tail Of Bank, Port Of Glasgow, GLASGOW Status: Not Active Positional Accuracy: Manually positioned to the address or location</p>	A8SW (S)	887	7	258597 664963

Map ID	Details	Quadrant Reference (Compass Direction)	Estimated Distance From Site	Contact	NGR
	BGS 1:625,000 Solid Geology Description: Clackmannan Group	A13NW (N)	0	1	258735 665874
	BGS Estimated Soil Chemistry Source: British Geological Survey, National Geoscience Information Service Soil Sample Type: Sediment Arsenic Concentration: <15 mg/kg Cadmium Concentration: <1.8 mg/kg Chromium Concentration: 60 - 90 mg/kg Lead Concentration: 300 - 600 mg/kg Nickel Concentration: 15 - 30 mg/kg	A13NW (N)	0	1	258735 665874
	BGS Estimated Soil Chemistry Source: British Geological Survey, National Geoscience Information Service Soil Sample Type: Sediment Arsenic Concentration: <15 mg/kg Cadmium Concentration: <1.8 mg/kg Chromium Concentration: 60 - 90 mg/kg Lead Concentration: 600 - 1200 mg/kg Nickel Concentration: 15 - 30 mg/kg	A13NW (N)	90	1	258735 666000
	BGS Estimated Soil Chemistry Source: British Geological Survey, National Geoscience Information Service Soil Sample Type: Sediment Arsenic Concentration: <15 mg/kg Cadmium Concentration: <1.8 mg/kg Chromium Concentration: 90 - 120 mg/kg Lead Concentration: 600 - 1200 mg/kg Nickel Concentration: 15 - 30 mg/kg	A13NE (NE)	183	1	258830 666071
	BGS Estimated Soil Chemistry Source: British Geological Survey, National Geoscience Information Service Soil Sample Type: Sediment Arsenic Concentration: <15 mg/kg Cadmium Concentration: <1.8 mg/kg Chromium Concentration: 90 - 120 mg/kg Lead Concentration: 300 - 600 mg/kg Nickel Concentration: 15 - 30 mg/kg	A13SE (SE)	190	1	258906 665728
	BGS Estimated Soil Chemistry Source: British Geological Survey, National Geoscience Information Service Soil Sample Type: Sediment Arsenic Concentration: <15 mg/kg Cadmium Concentration: <1.8 mg/kg Chromium Concentration: 90 - 120 mg/kg Lead Concentration: 300 - 600 mg/kg Nickel Concentration: 15 - 30 mg/kg	A13NE (NE)	351	1	259049 666107
	BGS Estimated Soil Chemistry Source: British Geological Survey, National Geoscience Information Service Soil Sample Type: Sediment Arsenic Concentration: <15 mg/kg Cadmium Concentration: <1.8 mg/kg Chromium Concentration: 90 - 120 mg/kg Lead Concentration: 300 - 600 mg/kg Nickel Concentration: 15 - 30 mg/kg	A8NW (S)	383	1	258686 665460

Map ID	Details	Quadrant Reference (Compass Direction)	Estimated Distance From Site	Contact	NGR
	<p>BGS Estimated Soil Chemistry</p> <p>Source: British Geological Survey, National Geoscience Information Service</p> <p>Soil Sample Type: Sediment</p> <p>Arsenic <15 mg/kg</p> <p>Concentration:</p> <p>Cadmium <1.8 mg/kg</p> <p>Concentration:</p> <p>Chromium 90 - 120 mg/kg</p> <p>Concentration:</p> <p>Lead Concentration: 600 - 1200 mg/kg</p> <p>Nickel 15 - 30 mg/kg</p> <p>Concentration:</p>	A18SW (NW)	521	1	258407 666328
	<p>BGS Estimated Soil Chemistry</p> <p>Source: British Geological Survey, National Geoscience Information Service</p> <p>Soil Sample Type: Sediment</p> <p>Arsenic <15 mg/kg</p> <p>Concentration:</p> <p>Cadmium <1.8 mg/kg</p> <p>Concentration:</p> <p>Chromium 90 - 120 mg/kg</p> <p>Concentration:</p> <p>Lead Concentration: 600 - 1200 mg/kg</p> <p>Nickel 15 - 30 mg/kg</p> <p>Concentration:</p>	A7NE (SW)	600	1	258246 665461
	<p>BGS Estimated Soil Chemistry</p> <p>Source: British Geological Survey, National Geoscience Information Service</p> <p>Soil Sample Type: Sediment</p> <p>Arsenic <15 mg/kg</p> <p>Concentration:</p> <p>Cadmium <1.8 mg/kg</p> <p>Concentration:</p> <p>Chromium 90 - 120 mg/kg</p> <p>Concentration:</p> <p>Lead Concentration: 600 - 1200 mg/kg</p> <p>Nickel 15 - 30 mg/kg</p> <p>Concentration:</p>	A8NW (S)	620	1	258500 665263
	<p>BGS Estimated Soil Chemistry</p> <p>Source: British Geological Survey, National Geoscience Information Service</p> <p>Soil Sample Type: Sediment</p> <p>Arsenic <15 mg/kg</p> <p>Concentration:</p> <p>Cadmium <1.8 mg/kg</p> <p>Concentration:</p> <p>Chromium 60 - 90 mg/kg</p> <p>Concentration:</p> <p>Lead Concentration: 600 - 1200 mg/kg</p> <p>Nickel 15 - 30 mg/kg</p> <p>Concentration:</p>	A8SW (S)	682	1	258500 665198
	<p>BGS Estimated Soil Chemistry</p> <p>Source: British Geological Survey, National Geoscience Information Service</p> <p>Soil Sample Type: Sediment</p> <p>Arsenic <15 mg/kg</p> <p>Concentration:</p> <p>Cadmium <1.8 mg/kg</p> <p>Concentration:</p> <p>Chromium 90 - 120 mg/kg</p> <p>Concentration:</p> <p>Lead Concentration: 600 - 1200 mg/kg</p> <p>Nickel 15 - 30 mg/kg</p> <p>Concentration:</p>	A8NW (S)	684	1	258482 665202
	<p>BGS Estimated Soil Chemistry</p> <p>Source: British Geological Survey, National Geoscience Information Service</p> <p>Soil Sample Type: Sediment</p> <p>Arsenic <15 mg/kg</p> <p>Concentration:</p> <p>Cadmium <1.8 mg/kg</p> <p>Concentration:</p> <p>Chromium 90 - 120 mg/kg</p> <p>Concentration:</p> <p>Lead Concentration: 300 - 600 mg/kg</p> <p>Nickel 15 - 30 mg/kg</p> <p>Concentration:</p>	A9NW (SE)	708	1	259361 665478

Map ID	Details	Quadrant Reference (Compass Direction)	Estimated Distance From Site	Contact	NGR
	<p>BGS Estimated Soil Chemistry</p> <p>Source: British Geological Survey, National Geoscience Information Service</p> <p>Soil Sample Type: Sediment</p> <p>Arsenic <15 mg/kg</p> <p>Concentration:</p> <p>Cadmium <1.8 mg/kg</p> <p>Concentration:</p> <p>Chromium 90 - 120 mg/kg</p> <p>Concentration:</p> <p>Lead Concentration: 600 - 1200 mg/kg</p> <p>Nickel 15 - 30 mg/kg</p> <p>Concentration:</p>	A12NE (NW)	711	1	258065 666190
	<p>BGS Estimated Soil Chemistry</p> <p>Source: British Geological Survey, National Geoscience Information Service</p> <p>Soil Sample Type: Sediment</p> <p>Arsenic <15 mg/kg</p> <p>Concentration:</p> <p>Cadmium <1.8 mg/kg</p> <p>Concentration:</p> <p>Chromium 90 - 120 mg/kg</p> <p>Concentration:</p> <p>Lead Concentration: 300 - 600 mg/kg</p> <p>Nickel 15 - 30 mg/kg</p> <p>Concentration:</p>	A14NE (E)	723	1	259468 666071
	<p>BGS Estimated Soil Chemistry</p> <p>Source: British Geological Survey, National Geoscience Information Service</p> <p>Soil Sample Type: Sediment</p> <p>Arsenic <15 mg/kg</p> <p>Concentration:</p> <p>Cadmium <1.8 mg/kg</p> <p>Concentration:</p> <p>Chromium 60 - 90 mg/kg</p> <p>Concentration:</p> <p>Lead Concentration: 200 - 300 mg/kg</p> <p>Nickel 15 - 30 mg/kg</p> <p>Concentration:</p>	A14NE (E)	734	1	259500 665874
	<p>BGS Estimated Soil Chemistry</p> <p>Source: British Geological Survey, National Geoscience Information Service</p> <p>Soil Sample Type: Sediment</p> <p>Arsenic <15 mg/kg</p> <p>Concentration:</p> <p>Cadmium <1.8 mg/kg</p> <p>Concentration:</p> <p>Chromium 90 - 120 mg/kg</p> <p>Concentration:</p> <p>Lead Concentration: 600 - 1200 mg/kg</p> <p>Nickel 15 - 30 mg/kg</p> <p>Concentration:</p>	A12SW (W)	753	1	257998 665589
	<p>BGS Estimated Soil Chemistry</p> <p>Source: British Geological Survey, National Geoscience Information Service</p> <p>Soil Sample Type: Sediment</p> <p>Arsenic <15 mg/kg</p> <p>Concentration:</p> <p>Cadmium <1.8 mg/kg</p> <p>Concentration:</p> <p>Chromium 90 - 120 mg/kg</p> <p>Concentration:</p> <p>Lead Concentration: 200 - 300 mg/kg</p> <p>Nickel 15 - 30 mg/kg</p> <p>Concentration:</p>	A14NE (E)	753	1	259500 666064
	<p>BGS Estimated Soil Chemistry</p> <p>Source: British Geological Survey, National Geoscience Information Service</p> <p>Soil Sample Type: Sediment</p> <p>Arsenic <15 mg/kg</p> <p>Concentration:</p> <p>Cadmium <1.8 mg/kg</p> <p>Concentration:</p> <p>Chromium 90 - 120 mg/kg</p> <p>Concentration:</p> <p>Lead Concentration: 300 - 600 mg/kg</p> <p>Nickel 15 - 30 mg/kg</p> <p>Concentration:</p>	A8SW (S)	823	1	258644 665020

Map ID	Details	Quadrant Reference (Compass Direction)	Estimated Distance From Site	Contact	NGR
	<p>BGS Estimated Soil Chemistry</p> <p>Source: British Geological Survey, National Geoscience Information Service</p> <p>Soil Sample Type: Sediment</p> <p>Arsenic <15 mg/kg</p> <p>Concentration:</p> <p>Cadmium <1.8 mg/kg</p> <p>Concentration:</p> <p>Chromium 90 - 120 mg/kg</p> <p>Concentration:</p> <p>Lead Concentration: 600 - 1200 mg/kg</p> <p>Nickel 15 - 30 mg/kg</p> <p>Concentration:</p>	A8SW (S)	835	1	258500 665039
	<p>BGS Estimated Soil Chemistry</p> <p>Source: British Geological Survey, National Geoscience Information Service</p> <p>Soil Sample Type: Sediment</p> <p>Arsenic <15 mg/kg</p> <p>Concentration:</p> <p>Cadmium <1.8 mg/kg</p> <p>Concentration:</p> <p>Chromium 60 - 90 mg/kg</p> <p>Concentration:</p> <p>Lead Concentration: 600 - 1200 mg/kg</p> <p>Nickel 15 - 30 mg/kg</p> <p>Concentration:</p>	A7SE (SW)	867	1	258319 665072
	<p>BGS Estimated Soil Chemistry</p> <p>Source: British Geological Survey, National Geoscience Information Service</p> <p>Soil Sample Type: Sediment</p> <p>Arsenic <15 mg/kg</p> <p>Concentration:</p> <p>Cadmium <1.8 mg/kg</p> <p>Concentration:</p> <p>Chromium 90 - 120 mg/kg</p> <p>Concentration:</p> <p>Lead Concentration: 300 - 600 mg/kg</p> <p>Nickel 15 - 30 mg/kg</p> <p>Concentration:</p>	A8SE (S)	874	1	259000 665000
	<p>BGS Estimated Soil Chemistry</p> <p>Source: British Geological Survey, National Geoscience Information Service</p> <p>Soil Sample Type: Sediment</p> <p>Arsenic <15 mg/kg</p> <p>Concentration:</p> <p>Cadmium <1.8 mg/kg</p> <p>Concentration:</p> <p>Chromium 60 - 90 mg/kg</p> <p>Concentration:</p> <p>Lead Concentration: 300 - 600 mg/kg</p> <p>Nickel 15 - 30 mg/kg</p> <p>Concentration:</p>	A8SE (S)	908	1	258942 664949
	<p>BGS Estimated Soil Chemistry</p> <p>Source: British Geological Survey, National Geoscience Information Service</p> <p>Soil Sample Type: Sediment</p> <p>Arsenic <15 mg/kg</p> <p>Concentration:</p> <p>Cadmium <1.8 mg/kg</p> <p>Concentration:</p> <p>Chromium 90 - 120 mg/kg</p> <p>Concentration:</p> <p>Lead Concentration: 300 - 600 mg/kg</p> <p>Nickel 15 - 30 mg/kg</p> <p>Concentration:</p>	A9SW (SE)	926	1	259384 665161
	<p>BGS Estimated Soil Chemistry</p> <p>Source: British Geological Survey, National Geoscience Information Service</p> <p>Soil Sample Type: Sediment</p> <p>Arsenic <15 mg/kg</p> <p>Concentration:</p> <p>Cadmium <1.8 mg/kg</p> <p>Concentration:</p> <p>Chromium 60 - 90 mg/kg</p> <p>Concentration:</p> <p>Lead Concentration: >1200 mg/kg</p> <p>Nickel 15 - 30 mg/kg</p> <p>Concentration:</p>	A17SW (NW)	930	1	258000 665500

Map ID	Details	Quadrant Reference (Compass Direction)	Estimated Distance From Site	Contact	NGR
	<p>BGS Estimated Soil Chemistry</p> <p>Source: British Geological Survey, National Geoscience Information Service</p> <p>Soil Sample Type: Sediment</p> <p>Arsenic <15 mg/kg</p> <p>Concentration:</p> <p>Cadmium <1.8 mg/kg</p> <p>Concentration:</p> <p>Chromium 60 - 90 mg/kg</p> <p>Concentration:</p> <p>Lead Concentration: 300 - 600 mg/kg</p> <p>Nickel 15 - 30 mg/kg</p> <p>Concentration:</p>	A7SE (SW)	971	1	258232 665000
	<p>BGS Estimated Soil Chemistry</p> <p>Source: British Geological Survey, National Geoscience Information Service</p> <p>Soil Sample Type: Sediment</p> <p>Arsenic <15 mg/kg</p> <p>Concentration:</p> <p>Cadmium <1.8 mg/kg</p> <p>Concentration:</p> <p>Chromium 90 - 120 mg/kg</p> <p>Concentration:</p> <p>Lead Concentration: 200 - 300 mg/kg</p> <p>Nickel 15 - 30 mg/kg</p> <p>Concentration:</p>	A9SE (SE)	996	1	259500 665181
	<p>BGS Estimated Soil Chemistry</p> <p>Source: British Geological Survey, National Geoscience Information Service</p> <p>Soil Sample Type: Sediment</p> <p>Arsenic <15 mg/kg</p> <p>Concentration:</p> <p>Cadmium <1.8 mg/kg</p> <p>Concentration:</p> <p>Chromium 90 - 120 mg/kg</p> <p>Concentration:</p> <p>Lead Concentration: 200 - 300 mg/kg</p> <p>Nickel 15 - 30 mg/kg</p> <p>Concentration:</p>	A9NE (SE)	999	1	259616 665338
44	<p>BGS Recorded Mineral Sites</p> <p>Site Name: Cowcaddens</p> <p>Location: Cowcaddens, Glasgow, Lanarkshire</p> <p>Source: British Geological Survey, National Geoscience Information Service</p> <p>Reference: 8997</p> <p>Type: Opencast</p> <p>Status: Ceased</p> <p>Operator: Unknown Operator</p> <p>Operator Location: Not Supplied</p> <p>Periodic Type: Carboniferous</p> <p>Geology: Upper Limestone Formation</p> <p>Commodity: Sandstone</p> <p>Positional Accuracy: Located by supplier to within 10m</p>	A13NE (E)	67	1	258830 665880
45	<p>BGS Recorded Mineral Sites</p> <p>Site Name: Cowcaddens</p> <p>Location: Glasgow, Lanarkshire</p> <p>Source: British Geological Survey, National Geoscience Information Service</p> <p>Reference: 31778</p> <p>Type: Opencast</p> <p>Status: Ceased</p> <p>Operator: Unknown Operator</p> <p>Operator Location: Not Supplied</p> <p>Periodic Type: Carboniferous</p> <p>Geology: Upper Limestone Formation</p> <p>Commodity: Sandstone</p> <p>Positional Accuracy: Located by supplier to within 10m</p>	A13NE (NE)	142	1	258900 665945
46	<p>BGS Recorded Mineral Sites</p> <p>Site Name: West Graham Street</p> <p>Location: Glasgow, Lanarkshire</p> <p>Source: British Geological Survey, National Geoscience Information Service</p> <p>Reference: 43429</p> <p>Type: Opencast</p> <p>Status: Ceased</p> <p>Operator: Unknown Operator</p> <p>Operator Location: Not Supplied</p> <p>Periodic Type: Carboniferous</p> <p>Geology: Upper Limestone Formation</p> <p>Commodity: Mineral</p> <p>Positional Accuracy: Located by supplier to within 10m</p>	A13NW (NW)	350	1	258530 666205

Map ID	Details	Quadrant Reference (Compass Direction)	Estimated Distance From Site	Contact	NGR
47	<p>BGS Recorded Mineral Sites</p> <p>Site Name: Cracklinghouse Location: Glasgow, Lanarkshire Source: British Geological Survey, National Geoscience Information Service Reference: 31776 Type: Opencast Status: Ceased Operator: Unknown Operator Operator Location: Not Supplied Periodic Type: Carboniferous Geology: Upper Limestone Formation Commodity: Sandstone Positional Accuracy: Located by supplier to within 10m</p>	A14SW (SE)	433	1	259095 665575
48	<p>BGS Recorded Mineral Sites</p> <p>Site Name: East Cowcaddens Location: Glasgow, Lanarkshire Source: British Geological Survey, National Geoscience Information Service Reference: 31779 Type: Opencast Status: Ceased Operator: Unknown Operator Operator Location: Not Supplied Periodic Type: Carboniferous Geology: Upper Limestone Formation Commodity: Sandstone Positional Accuracy: Located by supplier to within 100m</p>	A14NW (E)	434	1	259200 665900
49	<p>BGS Recorded Mineral Sites</p> <p>Site Name: Magazine Location: Glasgow, Lanarkshire Source: British Geological Survey, National Geoscience Information Service Reference: 31992 Type: Opencast Status: Ceased Operator: Unknown Operator Operator Location: Not Supplied Periodic Type: Carboniferous Geology: Limestone Coal Formation Commodity: Sandstone Positional Accuracy: Located by supplier to within 100m</p>	A18SW (N)	504	1	258600 666400
50	<p>BGS Recorded Mineral Sites</p> <p>Site Name: Shamrock Street Location: Glasgow, Lanarkshire Source: British Geological Survey, National Geoscience Information Service Reference: 43428 Type: Opencast Status: Ceased Operator: Unknown Operator Operator Location: Not Supplied Periodic Type: Carboniferous Geology: Upper Limestone Formation Commodity: Mineral Positional Accuracy: Located by supplier to within 10m</p>	A17SE (NW)	504	1	258395 666297
51	<p>BGS Recorded Mineral Sites</p> <p>Site Name: Ewing'S Location: Glasgow, Lanarkshire Source: British Geological Survey, National Geoscience Information Service Reference: 31777 Type: Opencast Status: Ceased Operator: Unknown Operator Operator Location: Not Supplied Periodic Type: Carboniferous Geology: Upper Limestone Formation Commodity: Sandstone Positional Accuracy: Located by supplier to within 10m</p>	A14SW (SE)	528	1	259200 665560
52	<p>BGS Recorded Mineral Sites</p> <p>Site Name: Provanside Location: Glasgow, Lanarkshire Source: British Geological Survey, National Geoscience Information Service Reference: 31775 Type: Opencast Status: Ceased Operator: Unknown Operator Operator Location: Not Supplied Periodic Type: Carboniferous Geology: Upper Limestone Formation Commodity: Sandstone Positional Accuracy: Located by supplier to within 10m</p>	A14SW (SE)	587	1	259300 665630

Map ID	Details	Quadrant Reference (Compass Direction)	Estimated Distance From Site	Contact	NGR
53	<p>BGS Recorded Mineral Sites</p> <p>Site Name: Sauchiehall Street Location: Glasgow, Lanarkshire Source: British Geological Survey, National Geoscience Information Service Reference: 43433 Type: Opencast Status: Ceased Operator: Unknown Operator Operator Location: Not Supplied Periodic Type: Carboniferous Geology: Upper Limestone Formation Commodity: Mineral Positional Accuracy: Located by supplier to within 10m</p>	A12NW (W)	773	1	257966 666083
54	<p>BGS Recorded Mineral Sites</p> <p>Site Name: Kelvin Street Location: Glasgow, Lanarkshire Source: British Geological Survey, National Geoscience Information Service Reference: 43427 Type: Opencast Status: Ceased Operator: Unknown Operator Operator Location: Not Supplied Periodic Type: Carboniferous Geology: Limestone Coal Formation Commodity: Mineral Positional Accuracy: Located by supplier to within 10m</p>	A18NW (N)	858	1	258415 666713
55	<p>BGS Recorded Mineral Sites</p> <p>Site Name: Town Location: Barony, Glasgow, Lanarkshire Source: British Geological Survey, National Geoscience Information Service Reference: 31991 Type: Opencast Status: Ceased Operator: Unknown Operator Operator Location: Not Supplied Periodic Type: Carboniferous Geology: Limestone Coal Formation Commodity: Sandstone Positional Accuracy: Located by supplier to within 100m</p>	A18NW (N)	916	1	258500 666800
	<p>BGS Measured Urban Soil Chemistry</p> <p>Source: British Geological Survey, National Geoscience Information Service Grid: 258783, 665967 Soil Sample Type: Topsoil Sample Area: Glasgow Arsenic Measured 10.40 mg/kg Concentration: Cadmium Measured 0.20 mg/kg Concentration: Chromium Measured 97.10 mg/kg Concentration: Lead Measured 89.20 mg/kg Concentration: Nickel Measured 47.70 mg/kg Concentration:</p>	A13NE (NE)	70	1	258783 665967
	<p>BGS Measured Urban Soil Chemistry</p> <p>Source: British Geological Survey, National Geoscience Information Service Grid: 258710, 666160 Soil Sample Type: Topsoil Sample Area: Glasgow Arsenic Measured 15.40 mg/kg Concentration: Cadmium Measured 0.30 mg/kg Concentration: Chromium Measured 109.60 mg/kg Concentration: Lead Measured 197.90 mg/kg Concentration: Nickel Measured 33.10 mg/kg Concentration:</p>	A13NW (N)	250	1	258710 666160

Map ID	Details	Quadrant Reference (Compass Direction)	Estimated Distance From Site	Contact	NGR
	<p>BGS Measured Urban Soil Chemistry</p> <p>Source: British Geological Survey, National Geoscience Information Service Grid: 258430, 665690 Soil Sample Type: Topsoil Sample Area: Glasgow Arsenic Measured 17.20 mg/kg Concentration: Cadmium Measured 0.30 mg/kg Concentration: Chromium Measured 170.40 mg/kg Concentration: Lead Measured 410.00 mg/kg Concentration: Nickel Measured 50.30 mg/kg Concentration:</p>	A13SW (SW)	317	1	258430 665690
	<p>BGS Measured Urban Soil Chemistry</p> <p>Source: British Geological Survey, National Geoscience Information Service Grid: 258601, 666436 Soil Sample Type: Topsoil Sample Area: Glasgow Arsenic Measured 9.20 mg/kg Concentration: Cadmium Measured 0.30 mg/kg Concentration: Chromium Measured 114.40 mg/kg Concentration: Lead Measured 158.20 mg/kg Concentration: Nickel Measured 39.10 mg/kg Concentration:</p>	A18SW (N)	539	1	258601 666436
	<p>BGS Measured Urban Soil Chemistry</p> <p>Source: British Geological Survey, National Geoscience Information Service Grid: 259341, 665659 Soil Sample Type: Topsoil Sample Area: Glasgow Arsenic Measured 3.60 mg/kg Concentration: Cadmium Measured 0.50 mg/kg Concentration: Chromium Measured 55.80 mg/kg Concentration: Lead Measured 191.20 mg/kg Concentration: Nickel Measured 23.00 mg/kg Concentration:</p>	A14SW (E)	617	1	259341 665659
	<p>BGS Measured Urban Soil Chemistry</p> <p>Source: British Geological Survey, National Geoscience Information Service Grid: 259350, 665680 Soil Sample Type: Topsoil Sample Area: Glasgow Arsenic Measured 6.50 mg/kg Concentration: Cadmium Measured 0.30 mg/kg Concentration: Chromium Measured 76.20 mg/kg Concentration: Lead Measured 178.90 mg/kg Concentration: Nickel Measured 29.90 mg/kg Concentration:</p>	A14SW (E)	620	1	259350 665680
	<p>BGS Measured Urban Soil Chemistry</p> <p>Source: British Geological Survey, National Geoscience Information Service Grid: 259270, 666270 Soil Sample Type: Topsoil Sample Area: Glasgow Arsenic Measured 10.30 mg/kg Concentration: Cadmium Measured 0.60 mg/kg Concentration: Chromium Measured 115.70 mg/kg Concentration: Lead Measured 227.30 mg/kg Concentration: Nickel Measured 44.80 mg/kg Concentration:</p>	A19SW (NE)	626	1	259270 666270

Map ID	Details	Quadrant Reference (Compass Direction)	Estimated Distance From Site	Contact	NGR
	<p>BGS Measured Urban Soil Chemistry</p> <p>Source: British Geological Survey, National Geoscience Information Service Grid: 258210, 666280 Soil Sample Type: Topsoil Sample Area: Glasgow Arsenic Measured 11.60 mg/kg Concentration: Cadmium Measured 0.50 mg/kg Concentration: Chromium Measured 119.70 mg/kg Concentration: Lead Measured 359.00 mg/kg Concentration: Nickel Measured 48.30 mg/kg Concentration:</p>	A17SE (NW)	629	1	258210 666280
	<p>BGS Measured Urban Soil Chemistry</p> <p>Source: British Geological Survey, National Geoscience Information Service Grid: 259300, 665360 Soil Sample Type: Topsoil Sample Area: Glasgow Arsenic Measured 5.70 mg/kg Concentration: Cadmium Measured 0.30 mg/kg Concentration: Chromium Measured 73.10 mg/kg Concentration: Lead Measured 50.30 mg/kg Concentration: Nickel Measured 23.80 mg/kg Concentration:</p>	A9NW (SE)	727	1	259300 665360
	<p>BGS Measured Urban Soil Chemistry</p> <p>Source: British Geological Survey, National Geoscience Information Service Grid: 258250, 665250 Soil Sample Type: Topsoil Sample Area: Glasgow Arsenic Measured 8.60 mg/kg Concentration: Cadmium Measured 0.30 mg/kg Concentration: Chromium Measured 94.40 mg/kg Concentration: Lead Measured 87.20 mg/kg Concentration: Nickel Measured 25.80 mg/kg Concentration:</p>	A7NE (SW)	751	1	258250 665250
	<p>BGS Measured Urban Soil Chemistry</p> <p>Source: British Geological Survey, National Geoscience Information Service Grid: 257920, 665660 Soil Sample Type: Topsoil Sample Area: Glasgow Arsenic Measured 57.40 mg/kg Concentration: Cadmium Measured 2.20 mg/kg Concentration: Chromium Measured 145.10 mg/kg Concentration: Lead Measured 1445.80 mg/kg Concentration: Nickel Measured 144.80 mg/kg Concentration:</p>	A12SW (W)	807	1	257920 665660
	<p>BGS Measured Urban Soil Chemistry</p> <p>Source: British Geological Survey, National Geoscience Information Service Grid: 258690, 666740 Soil Sample Type: Topsoil Sample Area: Glasgow Arsenic Measured 9.50 mg/kg Concentration: Cadmium Measured 0.30 mg/kg Concentration: Chromium Measured 89.40 mg/kg Concentration: Lead Measured 108.30 mg/kg Concentration: Nickel Measured 35.70 mg/kg Concentration:</p>	A18NW (N)	830	1	258690 666740

Map ID	Details	Quadrant Reference (Compass Direction)	Estimated Distance From Site	Contact	NGR
	<p>BGS Measured Urban Soil Chemistry</p> <p>Source: British Geological Survey, National Geoscience Information Service Grid: 259290, 666670 Soil Sample Type: Topsoil Sample Area: Glasgow Arsenic Measured 6.00 mg/kg Concentration: Cadmium Measured 0.30 mg/kg Concentration: Chromium Measured 83.30 mg/kg Concentration: Lead Measured 54.10 mg/kg Concentration: Nickel Measured 28.50 mg/kg Concentration:</p>	A19NW (NE)	933	1	259290 666670
	<p>BGS Measured Urban Soil Chemistry</p> <p>Source: British Geological Survey, National Geoscience Information Service Grid: 257909, 665317 Soil Sample Type: Topsoil Sample Area: Glasgow Arsenic Measured 11.20 mg/kg Concentration: Cadmium Measured 0.50 mg/kg Concentration: Chromium Measured 87.10 mg/kg Concentration: Lead Measured 79.30 mg/kg Concentration: Nickel Measured 37.80 mg/kg Concentration:</p>	A7NW (SW)	957	1	257909 665317
	<p>BGS Measured Urban Soil Chemistry</p> <p>Source: British Geological Survey, National Geoscience Information Service Grid: 259750, 665820 Soil Sample Type: Topsoil Sample Area: Glasgow Arsenic Measured 8.50 mg/kg Concentration: Cadmium Measured 0.30 mg/kg Concentration: Chromium Measured 141.00 mg/kg Concentration: Lead Measured 124.10 mg/kg Concentration: Nickel Measured 37.20 mg/kg Concentration:</p>	A15SW (E)	988	1	259750 665820
	<p>BGS Measured Urban Soil Chemistry</p> <p>Source: British Geological Survey, National Geoscience Information Service Grid: 258270, 666800 Soil Sample Type: Topsoil Sample Area: Glasgow Arsenic Measured 24.80 mg/kg Concentration: Cadmium Measured 0.30 mg/kg Concentration: Chromium Measured 106.60 mg/kg Concentration: Lead Measured 435.60 mg/kg Concentration: Nickel Measured 64.60 mg/kg Concentration:</p>	A17NE (NW)	997	1	258270 666800

Map ID	Details	Quadrant Reference (Compass Direction)	Estimated Distance From Site	Contact	NGR
	<p>BGS Urban Soil Chemistry Averages</p> <p>Source: British Geological Survey, National Geoscience Information Service Sample Area: Glasgow Count Id: 2557 Arsenic Minimum Concentration: 0.00 mg/kg Arsenic Average Concentration: 11.00 mg/kg Arsenic Maximum Concentration: 856.00 mg/kg Cadmium Minimum Concentration: 0.10 mg/kg Cadmium Average Concentration: 0.50 mg/kg Cadmium Maximum Concentration: 16.00 mg/kg Chromium Minimum Concentration: 22.00 mg/kg Chromium Average Concentration: 118.00 mg/kg Chromium Maximum Concentration: 5402.00 mg/kg Lead Minimum Concentration: 10.00 mg/kg Lead Average Concentration: 179.00 mg/kg Lead Maximum Concentration: 9676.00 mg/kg Nickel Minimum Concentration: 2.00 mg/kg Nickel Average Concentration: 49.00 mg/kg Nickel Maximum Concentration: 951.00 mg/kg</p>	A13NW (N)	0	1	258735 665874
	<p>Coal Mining Affected Areas</p> <p>Description: In an area which may be affected by coal mining activity. It is recommended that a coal mining report is obtained from the Coal Authority. Contact details are included in the Useful Contacts section of this report.</p>	A13NW (N)	0	8	258735 665874
	<p>Mining Instability</p> <p>Mining Evidence: Inconclusive Coal Mining Source: Ove Arup & Partners Boundary Quality: As Supplied</p>	A13NW (N)	0	-	258735 665874
	<p>Non Coal Mining Areas of Great Britain</p> <p>Risk: Rare Source: British Geological Survey, National Geoscience Information Service</p>	A13NW (N)	0	1	258735 665874
	<p>Potential for Collapsible Ground Stability Hazards</p> <p>Hazard Potential: Very Low Source: British Geological Survey, National Geoscience Information Service</p>	A13NW (N)	0	1	258735 665874
	<p>Potential for Compressible Ground Stability Hazards</p> <p>Hazard Potential: Low Source: British Geological Survey, National Geoscience Information Service</p>	A13NW (N)	0	1	258735 665874
	<p>Potential for Compressible Ground Stability Hazards</p> <p>Hazard Potential: Moderate Source: British Geological Survey, National Geoscience Information Service</p>	A13NE (E)	0	1	258752 665875
	<p>Potential for Compressible Ground Stability Hazards</p> <p>Hazard Potential: No Hazard Source: British Geological Survey, National Geoscience Information Service</p>	A13SW (S)	26	1	258723 665817
	<p>Potential for Compressible Ground Stability Hazards</p> <p>Hazard Potential: No Hazard Source: British Geological Survey, National Geoscience Information Service</p>	A13NE (N)	72	1	258750 665976
	<p>Potential for Compressible Ground Stability Hazards</p> <p>Hazard Potential: No Hazard Source: British Geological Survey, National Geoscience Information Service</p>	A13NE (NE)	159	1	258875 666014
	<p>Potential for Compressible Ground Stability Hazards</p> <p>Hazard Potential: Low Source: British Geological Survey, National Geoscience Information Service</p>	A13NE (E)	240	1	259000 665950
	<p>Potential for Ground Dissolution Stability Hazards</p> <p>Hazard Potential: No Hazard Source: British Geological Survey, National Geoscience Information Service</p>	A13NW (N)	0	1	258735 665874

Map ID	Details	Quadrant Reference (Compass Direction)	Estimated Distance From Site	Contact	NGR
	Potential for Ground Dissolution Stability Hazards Hazard Potential: Very Low Source: British Geological Survey, National Geoscience Information Service	A13NE (NE)	183	1	258830 666071
	Potential for Ground Dissolution Stability Hazards Hazard Potential: Very Low Source: British Geological Survey, National Geoscience Information Service	A13SE (SE)	187	1	258891 665713
	Potential for Ground Dissolution Stability Hazards Hazard Potential: Very Low Source: British Geological Survey, National Geoscience Information Service	A13SE (SE)	192	1	258914 665735
	Potential for Landslide Ground Stability Hazards Hazard Potential: Very Low Source: British Geological Survey, National Geoscience Information Service	A13NW (N)	0	1	258735 665874
	Potential for Landslide Ground Stability Hazards Hazard Potential: Low Source: British Geological Survey, National Geoscience Information Service	A13NW (W)	123	1	258590 665899
	Potential for Landslide Ground Stability Hazards Hazard Potential: Moderate Source: British Geological Survey, National Geoscience Information Service	A13NW (W)	229	1	258484 665909
	Potential for Running Sand Ground Stability Hazards Hazard Potential: Very Low Source: British Geological Survey, National Geoscience Information Service	A13NE (E)	0	1	258752 665875
	Potential for Running Sand Ground Stability Hazards Hazard Potential: Low Source: British Geological Survey, National Geoscience Information Service	A13NW (N)	0	1	258735 665874
	Potential for Running Sand Ground Stability Hazards Hazard Potential: No Hazard Source: British Geological Survey, National Geoscience Information Service	A13NE (N)	72	1	258750 665976
	Potential for Running Sand Ground Stability Hazards Hazard Potential: No Hazard Source: British Geological Survey, National Geoscience Information Service	A13NE (NE)	159	1	258875 666014
	Potential for Running Sand Ground Stability Hazards Hazard Potential: Low Source: British Geological Survey, National Geoscience Information Service	A13NE (E)	240	1	259000 665950
	Potential for Shrinking or Swelling Clay Ground Stability Hazards Hazard Potential: No Hazard Source: British Geological Survey, National Geoscience Information Service	A13NW (N)	0	1	258735 665874
	Potential for Shrinking or Swelling Clay Ground Stability Hazards Hazard Potential: Very Low Source: British Geological Survey, National Geoscience Information Service	A13SW (S)	26	1	258723 665817
	Radon Potential - Radon Affected Areas Affected Area: The property is in a Lower probability radon area (less than 1% of homes are estimated to be at or above the Action Level). Source: British Geological Survey, National Geoscience Information Service	A13NW (N)	0	1	258735 665874
	Radon Potential - Radon Protection Measures Protection Measure: No radon protective measures are necessary in the construction of new dwellings or extensions Source: British Geological Survey, National Geoscience Information Service	A13NW (N)	0	1	258735 665874

Map ID	Details	Quadrant Reference (Compass Direction)	Estimated Distance From Site	Contact	NGR
56	<p>Contemporary Trade Directory Entries</p> <p>Name: James Blake & Co (Engineers) Ltd Location: Renfrew St, Glasgow, Lanarkshire, G2 3DB Classification: Tanks, Vats & Cisterns Status: Inactive Positional Accuracy: Manually positioned to the road within the address or location</p>	A13NE (N)	9	-	258750 665912
57	<p>Contemporary Trade Directory Entries</p> <p>Name: The Perfume Shop Location: 167 Sauchiehall Street, Glasgow, Lanarkshire, G2 3ER Classification: Perfume Suppliers Status: Active Positional Accuracy: Automatically positioned to the address</p>	A13SW (S)	22	-	258721 665822
57	<p>Contemporary Trade Directory Entries</p> <p>Name: The Perfume Shop Location: Unit 3, Sauchiehall Centre, 179, Sauchiehall Street, Glasgow, G2 3ER Classification: Perfume Suppliers Status: Inactive Positional Accuracy: Automatically positioned to the address</p>	A13SW (SW)	40	-	258680 665817
57	<p>Contemporary Trade Directory Entries</p> <p>Name: Supasnaps Location: Sauchiehall Centre, 179, Sauchiehall Street, Glasgow, G2 3ER Classification: Photographic Processors Status: Inactive Positional Accuracy: Automatically positioned to the address</p>	A13SW (SW)	40	-	258680 665817
58	<p>Contemporary Trade Directory Entries</p> <p>Name: Mackays Jewellery Workshop Location: Unit 76a Savoy Centre, 140 Sauchiehall Street, Glasgow, Lanarkshire, G2 3DH Classification: Jewellery Manufacturers & Repairers Status: Active Positional Accuracy: Manually positioned to the address or location</p>	A13SE (E)	33	-	258790 665858
58	<p>Contemporary Trade Directory Entries</p> <p>Name: Jackuis Scooter Mart Location: Savoy Centre, 140 Sauchiehall St, Glasgow, Lanarkshire, G2 3DU Classification: Disability Equipment - Manufacturers & Suppliers Status: Inactive Positional Accuracy: Manually positioned to the address or location</p>	A13SE (E)	33	-	258790 665858
58	<p>Contemporary Trade Directory Entries</p> <p>Name: Glasgow Mobility Centre Location: Unit 7,8, Savoy Centre, Sauchiehall St, Glasgow, Lanarkshire, G2 3DU Classification: Disability Equipment - Manufacturers & Suppliers Status: Inactive Positional Accuracy: Manually positioned to the address or location</p>	A13SE (E)	33	-	258790 665858
58	<p>Contemporary Trade Directory Entries</p> <p>Name: Scooter & Mobility Centre Ltd Location: Unit 17-18, Savoy Centre, Glasgow, Lanarkshire, G2 3DH Classification: Disability Equipment - Manufacturers & Suppliers Status: Inactive Positional Accuracy: Manually positioned to the address or location</p>	A13SE (E)	33	-	258790 665858
58	<p>Contemporary Trade Directory Entries</p> <p>Name: Savoy Fire Surrounds Location: Unit 36, Savoy Centre, Sauchiehall St, Glasgow, Lanarkshire, G2 3DU Classification: Fireplaces & Mantelpieces Status: Inactive Positional Accuracy: Manually positioned within the geographical locality</p>	A13SE (E)	34	-	258791 665858
58	<p>Contemporary Trade Directory Entries</p> <p>Name: Thistle Help Location: Savoy Centre, 140, Sauchiehall Street, Glasgow, G2 3DH Classification: Disability Equipment - Manufacturers & Suppliers Status: Inactive Positional Accuracy: Automatically positioned to the address</p>	A13SE (E)	34	-	258791 665858
58	<p>Contemporary Trade Directory Entries</p> <p>Name: Quickstitch Location: Unit 115 Savoy Centre, 140 Sauchiehall Street, Glasgow, Lanarkshire, G2 3DH Classification: Dry Cleaners Status: Inactive Positional Accuracy: Manually positioned to the address or location</p>	A13SE (E)	34	-	258791 665858
58	<p>Contemporary Trade Directory Entries</p> <p>Name: Glasgow Colour Copy Centre Location: Savoy Centre, 140, Sauchiehall Street, Glasgow, G2 3DH Classification: Copying & Duplicating Services Status: Inactive Positional Accuracy: Automatically positioned to the address</p>	A13SE (E)	34	-	258791 665858

Map ID	Details	Quadrant Reference (Compass Direction)	Estimated Distance From Site	Contact	NGR
58	<p>Contemporary Trade Directory Entries</p> <p>Name: Time & Sound Location: Unit 104, Savoy Centre, 140, Sauchiehall Street, Glasgow, G2 3DH Classification: Electrical Goods Sales, Manufacturers & Wholesalers Status: Inactive Positional Accuracy: Automatically positioned to the address</p>	A13SE (E)	34	-	258791 665858
58	<p>Contemporary Trade Directory Entries</p> <p>Name: Munro Klick Location: Savoy Centre, 140, Sauchiehall Street, Glasgow, G2 3DH Classification: Photographic Processors Status: Inactive Positional Accuracy: Automatically positioned to the address</p>	A13SE (E)	34	-	258791 665858
58	<p>Contemporary Trade Directory Entries</p> <p>Name: Savoy Fire Surrounds Location: Unit 49, Savoy Centre, 140, Sauchiehall Street, Glasgow, Lanarkshire, G2 3DU Classification: Fireplaces & Mantelpieces Status: Inactive Positional Accuracy: Manually positioned to the address or location</p>	A13SE (E)	34	-	258791 665858
58	<p>Contemporary Trade Directory Entries</p> <p>Name: T Shirts Printing Location: Unit 75, Savoy Centre, 140, Sauchiehall Street, Glasgow, Lanarkshire, G2 3DH Classification: T-Shirts Status: Inactive Positional Accuracy: Manually positioned to the address or location</p>	A13SE (E)	34	-	258791 665858
58	<p>Contemporary Trade Directory Entries</p> <p>Name: Munro Cleaners Location: Savoy Centre, 140, Sauchiehall Street, Glasgow, Lanarkshire, G2 3DH Classification: Dry Cleaners Status: Inactive Positional Accuracy: Manually positioned to the address or location</p>	A13SE (E)	34	-	258791 665858
58	<p>Contemporary Trade Directory Entries</p> <p>Name: Colour Copy Shop Location: Savoy House, 140, Sauchiehall Street, Glasgow, Lanarkshire, G2 3DG Classification: T-Shirts Status: Inactive Positional Accuracy: Manually positioned to the address or location</p>	A13SE (E)	34	-	258791 665858
58	<p>Contemporary Trade Directory Entries</p> <p>Name: Corbie Location: Unit 108, Savoy Centre, 140, Sauchiehall Street, Glasgow, Lanarkshire, G2 3DH Classification: Blinds, Awnings & Canopies Status: Inactive Positional Accuracy: Automatically positioned to the address</p>	A13SE (E)	34	-	258791 665858
58	<p>Contemporary Trade Directory Entries</p> <p>Name: Savoy Lighting Location: Unit 65, Savoy Centre, 140, Sauchiehall Street, Glasgow, G2 3DH Classification: Hardware Status: Inactive Positional Accuracy: Automatically positioned to the address</p>	A13SE (E)	39	-	258798 665868
58	<p>Contemporary Trade Directory Entries</p> <p>Name: Ink Co Location: Units 43/44, Savoy Shopping Centre, 140, Sauchiehall Street, Glasgow, G2 3DH Classification: T-Shirts Status: Inactive Positional Accuracy: Automatically positioned to the address</p>	A13SE (E)	39	-	258798 665868
58	<p>Contemporary Trade Directory Entries</p> <p>Name: Glasgow P D C Location: Savoy Tower, 77 Renfrew Street, Glasgow, Lanarkshire, G2 3BZ Classification: Printers Status: Active Positional Accuracy: Automatically positioned to the address</p>	A13SE (E)	70	-	258831 665873
58	<p>Contemporary Trade Directory Entries</p> <p>Name: Platinum Exterior Renovations Ltd Location: Savoy Tower, 77 Renfrew Street, Glasgow, Lanarkshire, G2 3BZ Classification: Coating Specialists Status: Inactive Positional Accuracy: Automatically positioned to the address</p>	A13SE (E)	70	-	258831 665873

Map ID	Details	Quadrant Reference (Compass Direction)	Estimated Distance From Site	Contact	NGR
59	Contemporary Trade Directory Entries Name: Billions Print Location: 102 Bath Street, Glasgow, Lanarkshire, G2 2EN Classification: T-Shirts Status: Inactive Positional Accuracy: Automatically positioned to the address	A13SE (S)	83	-	258779 665759
59	Contemporary Trade Directory Entries Name: Billions Print Ltd Location: 102 Bath Street, Glasgow, Lanarkshire, G2 2EN Classification: T-Shirts Status: Inactive Positional Accuracy: Automatically positioned to the address	A13SE (S)	83	-	258779 665759
59	Contemporary Trade Directory Entries Name: Bath Street Press Location: 102 Bath Street, Glasgow, Lanarkshire, G2 2EN Classification: T-Shirts Status: Active Positional Accuracy: Automatically positioned to the address	A13SE (S)	83	-	258779 665759
60	Contemporary Trade Directory Entries Name: I E S Location: 168, Bath Street, Glasgow, G2 4TP Classification: Printing Equipment Manufacturers Status: Inactive Positional Accuracy: Automatically positioned to the address	A13SW (W)	131	-	258580 665810
61	Contemporary Trade Directory Entries Name: Ligo Electronics Ltd Location: 176, Bath Street, Glasgow, G2 4HG Classification: Electrical Goods Sales, Manufacturers & Wholesalers Status: Inactive Positional Accuracy: Automatically positioned to the address	A13SW (W)	150	-	258559 665815
61	Contemporary Trade Directory Entries Name: John Green Location: 182, Bath Street, Glasgow, G2 4HG Classification: Picture & Picture Frame Renovating & Restoring Status: Inactive Positional Accuracy: Automatically positioned to the address	A13SW (W)	181	-	258527 665819
61	Contemporary Trade Directory Entries Name: Magnet Location: 249-251, Sauchiehall Street, Glasgow, Lanarkshire, G2 3EZ Classification: Joinery Manufacturers Status: Inactive Positional Accuracy: Automatically positioned to the address	A13SW (W)	187	-	258518 665857
62	Contemporary Trade Directory Entries Name: Hallis Hudson Group Ltd Location: 132, West Regent Street, Glasgow, Lanarkshire, G2 2RQ Classification: Soft Furnishings - Manufacturers Status: Inactive Positional Accuracy: Manually positioned to the address or location	A13SW (S)	150	-	258683 665699
62	Contemporary Trade Directory Entries Name: Paragon Sportswear Location: 113, West Regent Street, Glasgow, Lanarkshire, G2 2RU Classification: Leisure & Sportswear Manufacturers & Wholesalers Status: Inactive Positional Accuracy: Manually positioned to the address or location	A13SW (S)	198	-	258677 665651
62	Contemporary Trade Directory Entries Name: H L M Location: Ailsa Court, 121, West Regent Street, Glasgow, G2 2SD Classification: Laboratory Equipment, Instruments & Supplies Status: Inactive Positional Accuracy: Automatically positioned to the address	A13SW (S)	199	-	258664 665654
63	Contemporary Trade Directory Entries Name: G2 A C Ltd Location: 116 West Regent Street, Glasgow, Lanarkshire, G2 2QD Classification: Air Conditioning & Refrigeration Contractors Status: Active Positional Accuracy: Automatically positioned to the address	A13SW (S)	151	-	258730 665687
63	Contemporary Trade Directory Entries Name: Office Of Gas & Electricity Markets Location: 70, West Regent Street, Glasgow, G2 2QZ Classification: Electricity Companies Status: Inactive Positional Accuracy: Automatically positioned to the address	A13SW (S)	199	-	258731 665639

Map ID	Details	Quadrant Reference (Compass Direction)	Estimated Distance From Site	Contact	NGR
64	<p>Contemporary Trade Directory Entries</p> <p>Name: Garnethill Multi-Cultural Community Centre Location: 21, Rose Street, Glasgow, G3 6RE Classification: Catering Equipment Status: Inactive Positional Accuracy: Automatically positioned to the address</p>	A13NW (NW)	168	-	258570 665988
65	<p>Contemporary Trade Directory Entries</p> <p>Name: Exacta Print Glasgow Location: 92, West Regent Street, Glasgow, G2 2QD Classification: Printers Status: Inactive Positional Accuracy: Automatically positioned to the address</p>	A13SE (S)	170	-	258787 665671
65	<p>Contemporary Trade Directory Entries</p> <p>Name: Gb Cleaning Services Location: 203, Hope Street, Glasgow, G2 2UW Classification: Commercial Cleaning Services Status: Active Positional Accuracy: Automatically positioned to the address</p>	A13SE (S)	170	-	258787 665671
65	<p>Contemporary Trade Directory Entries</p> <p>Name: Exacta Print Location: 92, West Regent Street, Glasgow, G2 2QD Classification: Printers Status: Inactive Positional Accuracy: Automatically positioned to the address</p>	A13SE (S)	170	-	258787 665671
65	<p>Contemporary Trade Directory Entries</p> <p>Name: Funeral Hymn Sheets Location: 92 West Regent Street, Glasgow, Lanarkshire, G2 2QD Classification: Printers Status: Active Positional Accuracy: Automatically positioned to the address</p>	A13SE (S)	173	-	258788 665668
65	<p>Contemporary Trade Directory Entries</p> <p>Name: G A H Douglas & Co Ltd Location: 172, Hope Street, Glasgow, G2 2TX Classification: Office Furniture & Equipment Status: Inactive Positional Accuracy: Automatically positioned to the address</p>	A13SE (SE)	181	-	258827 665673
65	<p>Contemporary Trade Directory Entries</p> <p>Name: Hope Street Cleaners Location: 168, Hope Street, Glasgow, G2 2TU Classification: Dry Cleaners Status: Active Positional Accuracy: Automatically positioned to the address</p>	A13SE (S)	189	-	258820 665661
65	<p>Contemporary Trade Directory Entries</p> <p>Name: Gold 'N' Oldies Location: 93, West Regent Street, GLASGOW, G2 2BA Classification: Jewellery Manufacturers & Repairers Status: Inactive Positional Accuracy: Manually positioned to the address or location</p>	A13SE (S)	198	-	258750 665639
65	<p>Contemporary Trade Directory Entries</p> <p>Name: Clydebuilt Joinery Location: The Caledonian Suite, 70, West Regent Street, Glasgow, G2 2QZ Classification: Cabinet Makers Status: Active Positional Accuracy: Automatically positioned to the address</p>	A13SE (SE)	200	-	258833 665654
65	<p>Contemporary Trade Directory Entries</p> <p>Name: Clyde Resources Ltd Location: Regent Court, 70, West Regent Street, Glasgow, G2 2QZ Classification: Reclaiming - Waste Products Status: Inactive Positional Accuracy: Automatically positioned to the address</p>	A13SE (SE)	200	-	258833 665654
66	<p>Contemporary Trade Directory Entries</p> <p>Name: MCGREGOR & WADDILL Location: 7, Buccleuch Lane, Glasgow, G3 6SG Classification: Garage Services Status: Inactive Positional Accuracy: Automatically positioned to the address</p>	A13NW (N)	174	-	258683 666081
67	<p>Contemporary Trade Directory Entries</p> <p>Name: Vikram Foods Ltd Location: 61 Bath Street, Glasgow, Lanarkshire, G2 2DG Classification: Food Products - Manufacturers Status: Inactive Positional Accuracy: Automatically positioned to the address</p>	A13SE (SE)	177	-	258855 665694

Map ID	Details	Quadrant Reference (Compass Direction)	Estimated Distance From Site	Contact	NGR
68	<p>Contemporary Trade Directory Entries</p> <p>Name: James M Mcqueen & Son Location: 180, West Regent Street, Glasgow, G2 4RW Classification: Cleaning Materials & Equipment Status: Inactive Positional Accuracy: Automatically positioned to the address</p>	A13SW (SW)	192	-	258552 665733
69	<p>Contemporary Trade Directory Entries</p> <p>Name: Minerals & Resource Management Location: The Caledonian Suite, 70, West Regent Street, Glasgow, G2 2QZ Classification: Metals - Mining Status: Inactive Positional Accuracy: Automatically positioned to the address</p>	A13SE (SE)	204	-	258836 665652
69	<p>Contemporary Trade Directory Entries</p> <p>Name: The Color Co Location: 166, Hope Street, Glasgow, G2 2TJ Classification: Copying & Duplicating Services Status: Inactive Positional Accuracy: Automatically positioned to the address</p>	A13SE (S)	223	-	258815 665624
69	<p>Contemporary Trade Directory Entries</p> <p>Name: Lightbody Ventures Ltd Location: 154, West George Street, Glasgow, G2 2HG Classification: Manufacturers Status: Active Positional Accuracy: Automatically positioned to the address</p>	A13SE (S)	265	-	258815 665580
69	<p>Contemporary Trade Directory Entries</p> <p>Name: E B V Elektronik Location: James Sellars House, 144, West George Street, Glasgow, G2 2HG Classification: Electronic Component Manufacturers & Distributors Status: Inactive Positional Accuracy: Automatically positioned to the address</p>	A13SE (S)	268	-	258829 665580
69	<p>Contemporary Trade Directory Entries</p> <p>Name: E B V Electronic Location: 144, West George Street, Glasgow, Lanarkshire, G2 2HG Classification: Electrical Goods - Manufacturers & Wholesalers Status: Inactive Positional Accuracy: Automatically positioned to the address</p>	A13SE (S)	269	-	258829 665580
70	<p>Contemporary Trade Directory Entries</p> <p>Name: Bft (Scotland) Ltd Location: 136, Renfield Street, Glasgow, G2 3AU Classification: Door & Gate Operating Equipment Status: Inactive Positional Accuracy: Automatically positioned to the address</p>	A13NE (E)	219	-	258984 665885
70	<p>Contemporary Trade Directory Entries</p> <p>Name: James W Broomhall Location: 20, Renfrew Street, Glasgow, G2 3BW Classification: Optical Goods - Manufacturers Status: Inactive Positional Accuracy: Automatically positioned to the address</p>	A13NE (E)	241	-	259006 665875
70	<p>Contemporary Trade Directory Entries</p> <p>Name: Wright Graham & Corrie Shrijver Location: 20, Renfrew Street, Glasgow, G2 3BW Classification: Musical Instrument - Manufacturers Status: Inactive Positional Accuracy: Automatically positioned to the address</p>	A13NE (E)	241	-	259006 665875
71	<p>Contemporary Trade Directory Entries</p> <p>Name: Glasgow Print & Design Centre Location: 130, Douglas Street, Glasgow, G2 4HF Classification: Printers Status: Inactive Positional Accuracy: Automatically positioned to the address</p>	A13SW (W)	230	-	258476 665868
72	<p>Contemporary Trade Directory Entries</p> <p>Name: The Glasgow Shaver Centre Location: 77a, Renfield Street, Glasgow, G2 1LP Classification: Electrical goods - servicing & repairs Status: Inactive Positional Accuracy: Automatically positioned to the address</p>	A13SE (SE)	233	-	258885 665647
73	<p>Contemporary Trade Directory Entries</p> <p>Name: Hurley Palmer Flatt Group Location: 204, West George Street, GLASGOW, G2 2PQ Classification: Mechanical Engineers Status: Inactive Positional Accuracy: Automatically positioned to the address</p>	A13SW (S)	235	-	258666 665616

Map ID	Details	Quadrant Reference (Compass Direction)	Estimated Distance From Site	Contact	NGR
74	<p>Contemporary Trade Directory Entries</p> <p>Name: Speyside Distillers Ltd Location: 197 Bath Street, Glasgow, Lanarkshire, G2 4HU Classification: Distilleries Status: Active Positional Accuracy: Manually positioned to the address or location</p>	A13SW (W)	246	-	258465 665793
75	<p>Contemporary Trade Directory Entries</p> <p>Name: Unitor Uk Ltd Location: Regent House, 76, Renfield Street, Glasgow, G2 1NQ Classification: Marine Equipment & Supplies Status: Inactive Positional Accuracy: Automatically positioned to the address</p>	A13SE (SE)	252	-	258936 665666
75	<p>Contemporary Trade Directory Entries</p> <p>Name: Kall Kwik Location: 37, Bath Street, Glasgow, G2 1HW Classification: Printers Status: Inactive Positional Accuracy: Automatically positioned to the address</p>	A13SE (SE)	257	-	258949 665673
75	<p>Contemporary Trade Directory Entries</p> <p>Name: Kall-Kwik Printing Location: 37, Bath Street, Glasgow, G2 1HW Classification: Printers Status: Inactive Positional Accuracy: Automatically positioned to the address</p>	A13SE (SE)	257	-	258949 665673
76	<p>Contemporary Trade Directory Entries</p> <p>Name: The Mens Store Location: 47-49, Sauchiehall Street, Glasgow, Lanarkshire, G2 3AT Classification: Hygiene & Cleansing Services Status: Inactive Positional Accuracy: Automatically positioned to the address</p>	A13SE (SE)	254	-	258988 665746
76	<p>Contemporary Trade Directory Entries</p> <p>Name: Rainbow Wholesale Location: 141, West Nile Street, Glasgow, Lanarkshire, G1 2RN Classification: Distribution Services Status: Inactive Positional Accuracy: Automatically positioned to the address</p>	A13SE (E)	267	-	259014 665787
76	<p>Contemporary Trade Directory Entries</p> <p>Name: Global Recycle Location: St. Andrew House, 141, West Nile Street, Glasgow, Lanarkshire, G1 2RN Classification: Scrap Metal Merchants Status: Inactive Positional Accuracy: Manually positioned to the address or location</p>	A13SE (E)	268	-	259014 665787
77	<p>Contemporary Trade Directory Entries</p> <p>Name: Digital Solutions Ltd Location: 14, Dunblane Street, Glasgow, G4 0HJ Classification: Copying & Duplicating Machines & Supplies Status: Active Positional Accuracy: Automatically positioned to the address</p>	A13NE (NE)	281	-	258964 666098
77	<p>Contemporary Trade Directory Entries</p> <p>Name: Digital Solutions Ltd Location: 14, Dunblane Street, Glasgow, G4 0HJ Classification: Photocopiers Status: Inactive Positional Accuracy: Automatically positioned to the address</p>	A13NE (NE)	287	-	258962 666108
78	<p>Contemporary Trade Directory Entries</p> <p>Name: The Fireworks Location: 35a, Dalhousie Street, Glasgow, G3 6PW Classification: Ceramic Manufacturers, Supplies & Services Status: Inactive Positional Accuracy: Automatically positioned to the address</p>	A13NW (NW)	284	-	258489 666078
78	<p>Contemporary Trade Directory Entries</p> <p>Name: Latif Location: 33-35, Dalhousie Street, Glasgow, Lanarkshire, G3 6PW Classification: Dry Cleaners Status: Inactive Positional Accuracy: Automatically positioned to the address</p>	A13NW (NW)	284	-	258489 666078
78	<p>Contemporary Trade Directory Entries</p> <p>Name: Fireworks Studio Location: 35a, Dalhousie Street, Glasgow, Lanarkshire, G3 6PW Classification: Ceramic Manufacturers, Supplies & Services Status: Inactive Positional Accuracy: Automatically positioned to the address</p>	A13NW (NW)	284	-	258489 666078

Map ID	Details	Quadrant Reference (Compass Direction)	Estimated Distance From Site	Contact	NGR
78	Contemporary Trade Directory Entries Name: Garnethill Cleaners Location: 39, Dalhousie Street, Glasgow, G3 6PW Classification: Dry Cleaners Status: Inactive Positional Accuracy: Automatically positioned to the address	A13NW (NW)	285	-	258497 666089
78	Contemporary Trade Directory Entries Name: Mayfair Cleaners Location: 35-39 Dalhousie St, Glasgow, Lanarkshire, G3 6PW Classification: Laundries & Launderettes Status: Inactive Positional Accuracy: Manually positioned to the address or location	A13NW (NW)	286	-	258494 666087
79	Contemporary Trade Directory Entries Name: Radiotronics Two Way Radio Sales & Hire Location: Standard Life House, 2, West Regent Street, Glasgow, Lanarkshire, G2 1RW Classification: Radio Communication Equipment Status: Inactive Positional Accuracy: Automatically positioned to the address	A13SE (SE)	309	-	258979 665629
79	Contemporary Trade Directory Entries Name: Wardell Armstrong Llp Location: Standard Life House, 2, West Regent Street, Glasgow, Lanarkshire, G2 1RW Classification: Engineers - General Status: Active Positional Accuracy: Automatically positioned to the address	A13SE (SE)	309	-	258979 665629
79	Contemporary Trade Directory Entries Name: Glen Contract Services Ltd Location: 1 West Regent Street, Glasgow, Lanarkshire, G2 1AP Classification: Commercial Cleaning Services Status: Active Positional Accuracy: Manually positioned to the address or location	A13SE (SE)	321	-	258959 665592
80	Contemporary Trade Directory Entries Name: Printing Glasgow Location: Flat 1/1, Victoria Chambers, 142, West Nile Street, Glasgow, G1 2RQ Classification: Printers Status: Inactive Positional Accuracy: Automatically positioned to the address	A13SE (SE)	317	-	259045 665718
80	Contemporary Trade Directory Entries Name: Montana Tan Location: Victoria Chambers, 142, West Nile Street, Glasgow, G1 2RQ Classification: Cosmetic Manufacturers Status: Inactive Positional Accuracy: Automatically positioned to the address	A13SE (SE)	319	-	259045 665713
80	Contemporary Trade Directory Entries Name: Crocket The Ironmonger Ltd Location: 136, West Nile Street, Glasgow, G1 2RD Classification: Hardware Status: Inactive Positional Accuracy: Automatically positioned to the address	A13SE (SE)	319	-	259045 665713
80	Contemporary Trade Directory Entries Name: Colorblinds Location: 1 Sauchiehall St, Glasgow, Lanarkshire, G2 3DH Classification: Blinds, Awnings & Canopies Status: Inactive Positional Accuracy: Manually positioned to the address or location	A14SW (SE)	353	-	259079 665706
81	Contemporary Trade Directory Entries Name: Glen Contract Services Ltd Location: 176, St. Vincent Street, Glasgow, Lanarkshire, G2 5SG Classification: Cleaning Materials & Equipment Status: Inactive Positional Accuracy: Manually positioned to the address or location	A8NW (S)	318	-	258650 665535
81	Contemporary Trade Directory Entries Name: E B V Elektronik Location: 180, St. Vincent Street, Glasgow, G2 5SG Classification: Electronic Component Manufacturers & Distributors Status: Inactive Positional Accuracy: Automatically positioned to the address	A13SW (S)	319	-	258627 665539
81	Contemporary Trade Directory Entries Name: Xodus Group Ltd Location: 180 St Vincent Street, Glasgow, Lanarkshire, G2 5SG Classification: Oil & Gas Exploration Supplies & Services Status: Active Positional Accuracy: Automatically positioned to the address	A8NW (S)	324	-	258636 665532

Map ID	Details	Quadrant Reference (Compass Direction)	Estimated Distance From Site	Contact	NGR
82	<p>Contemporary Trade Directory Entries</p> <p>Name: Ivan Sellers Jefferson Location: 1/1, 77, Port Dundas Road, Glasgow, Lanarkshire, G4 0HF Classification: Engineers - General Status: Inactive Positional Accuracy: Automatically positioned to the address</p>	A13NE (NE)	323	-	258994 666127
82	<p>Contemporary Trade Directory Entries</p> <p>Name: Smart Of Glasgow Location: Milton St, Glasgow, Lanarkshire, G4 0DH Classification: Car Dealers Status: Inactive Positional Accuracy: Manually positioned to the road within the address or location</p>	A13NE (NE)	350	-	258987 666170
83	<p>Contemporary Trade Directory Entries</p> <p>Name: Opticus Location: 151, West George Street, Glasgow, Lanarkshire, G2 2JJ Classification: Fibre Optics Status: Inactive Positional Accuracy: Manually positioned to the address or location</p>	A8NE (S)	323	-	258840 665526
84	<p>Contemporary Trade Directory Entries</p> <p>Name: Metix Medical Location: Storey 1/1, 144, St Vincent Street, Glasgow, G2 5LQ Classification: Medical Equipment Manufacturers Status: Active Positional Accuracy: Automatically positioned to the address</p>	A8NE (S)	330	-	258739 665507
85	<p>Contemporary Trade Directory Entries</p> <p>Name: The Perfume Box Location: 14 Sauchiehall St, Glasgow, Lanarkshire, G2 3GF Classification: Perfume Suppliers Status: Inactive Positional Accuracy: Manually positioned to the address or location</p>	A14SW (E)	342	-	259090 665785
85	<p>Contemporary Trade Directory Entries</p> <p>Name: Jessops Location: L3/5, Buchanan Galleries, 6, Sauchiehall Street, Glasgow, Lanarkshire, G2 3GF Classification: Photo & Digital Imaging Bureaus Status: Inactive Positional Accuracy: Automatically positioned to the address</p>	A14SW (E)	377	-	259128 665794
86	<p>Contemporary Trade Directory Entries</p> <p>Name: H K A Location: 220 St Vincent Street, Glasgow, Lanarkshire, G2 5SG Classification: Engineers - General Status: Inactive Positional Accuracy: Automatically positioned to the address</p>	A13SW (SW)	349	-	258510 665559
87	<p>Contemporary Trade Directory Entries</p> <p>Name: Bruichladdich Distillery Location: First Floor, 20 Blythswood Sq, Glasgow, Lanarkshire, G2 4BG Classification: Distilleries Status: Inactive Positional Accuracy: Automatically positioned to the address</p>	A13SW (SW)	361	-	258418 665629
88	<p>Contemporary Trade Directory Entries</p> <p>Name: Coveridge Ltd Location: 315-317, Sauchiehall Street, Glasgow, G2 3HW Classification: Distribution Services Status: Inactive Positional Accuracy: Automatically positioned to the address</p>	A12NE (W)	365	-	258345 665906
89	<p>Contemporary Trade Directory Entries</p> <p>Name: Scott Wilson Railways Ltd Location: Buchanan House, 58, Port Dundas Road, Glasgow, G4 0LQ Classification: Railways Status: Inactive Positional Accuracy: Automatically positioned to the address</p>	A14NW (NE)	366	-	259085 666079
90	<p>Contemporary Trade Directory Entries</p> <p>Name: Mailboxes Etc Location: 111, WEST GEORGE STREET, GLASGOW, G2 1QX Classification: Printers Status: Active Positional Accuracy: Automatically positioned to the address</p>	A8NE (SE)	372	-	258925 665508

Map ID	Details	Quadrant Reference (Compass Direction)	Estimated Distance From Site	Contact	NGR
90	<p>Contemporary Trade Directory Entries</p> <p>Name: Premier Protective Coatings Ltd Location: 111, West George Street, Glasgow, Lanarkshire, G2 1QX Classification: Spraying - Paint & Coatings Status: Inactive Positional Accuracy: Manually positioned to the address or location</p>	A8NE (SE)	374	-	258928 665508
90	<p>Contemporary Trade Directory Entries</p> <p>Name: Busby Electrical Services & Testing Location: 111, West George Street, Glasgow, Lanarkshire, G2 1QX Classification: Electrical Engineers Status: Inactive Positional Accuracy: Automatically positioned to the address</p>	A8NE (SE)	374	-	258928 665508
90	<p>Contemporary Trade Directory Entries</p> <p>Name: S E M T A Location: 105, West George Street, Glasgow, G2 1QL Classification: Engineers - General Status: Inactive Positional Accuracy: Automatically positioned to the address</p>	A8NE (SE)	374	-	258928 665508
90	<p>Contemporary Trade Directory Entries</p> <p>Name: Institution Of Mechanical Engineers Location: 105, West George Street, Glasgow, G2 1QL Classification: Mechanical Engineers Status: Inactive Positional Accuracy: Automatically positioned to the address</p>	A8NE (SE)	374	-	258928 665508
90	<p>Contemporary Trade Directory Entries</p> <p>Name: Jewellogic Product Development Ltd Location: 111, West George Street, Glasgow, Lanarkshire, G2 1QX Classification: Jewellery Manufacturers & Repairers Status: Inactive Positional Accuracy: Manually positioned to the address or location</p>	A8NE (SE)	374	-	258928 665508
90	<p>Contemporary Trade Directory Entries</p> <p>Name: Industrial Systems & Control Ltd Location: 2/1, Culzean House, 36, Renfield Street, Glasgow, G2 1LU Classification: Engineers - General Status: Inactive Positional Accuracy: Automatically positioned to the address</p>	A8NE (S)	382	-	258893 665482
91	<p>Contemporary Trade Directory Entries</p> <p>Name: N P L Estates Ltd Location: Suite 1, 183, St. Vincent Street, Glasgow, G2 5QD Classification: Recycling Services Status: Inactive Positional Accuracy: Automatically positioned to the address</p>	A8NW (SW)	381	-	258544 665503
92	<p>Contemporary Trade Directory Entries</p> <p>Name: Speedclean Location: 53, West Nile Street, Glasgow, G1 2QB Classification: Dry Cleaners Status: Inactive Positional Accuracy: Automatically positioned to the address</p>	A8NE (SE)	393	-	258945 665496
93	<p>Contemporary Trade Directory Entries</p> <p>Name: Graphics.Com Location: Unit 4,Dundas Business Centre,38-40 New City Rd, Glasgow, Lanarkshire, G4 9JT Classification: Printers Status: Inactive Positional Accuracy: Manually positioned to the address or location</p>	A18SW (N)	397	-	258608 666292
93	<p>Contemporary Trade Directory Entries</p> <p>Name: Graphics.Com Location: 42-66, New City Road, Glasgow, Lanarkshire, G4 9JT Classification: Printers Status: Inactive Positional Accuracy: Manually positioned to the address or location</p>	A18SW (N)	436	-	258587 666326
93	<p>Contemporary Trade Directory Entries</p> <p>Name: Lucky Jewellery Repair Location: Unit 5,42-66 New City Rd, Glasgow, G4 9JT Classification: Jewellery Manufacturers & Repairers Status: Inactive Positional Accuracy: Manually positioned to the address or location</p>	A18SW (N)	436	-	258586 666326

Map ID	Details	Quadrant Reference (Compass Direction)	Estimated Distance From Site	Contact	NGR
93	<p>Contemporary Trade Directory Entries</p> <p>Name: Graphics.Com Location: Unit 14-15, 42-46, New City Road, Glasgow, Lanarkshire, G4 9JT Classification: Printers Status: Inactive Positional Accuracy: Automatically positioned to the address</p>	A18SW (N)	437	-	258587 666326
93	<p>Contemporary Trade Directory Entries</p> <p>Name: Penang Food Location: Unit 7, 42-46, New City Road, Glasgow, G4 9JT Classification: Meat Product Manufacturers & Wholesalers Status: Inactive Positional Accuracy: Automatically positioned to the address</p>	A18SW (N)	437	-	258587 666326
94	<p>Contemporary Trade Directory Entries</p> <p>Name: S P T Location: Buchanan Bus Station, 16, Killermont Street, Glasgow, G2 3NW Classification: Bus & Coach Operators & Stations Status: Inactive Positional Accuracy: Automatically positioned to the address</p>	A14NW (E)	402	-	259167 665879
94	<p>Contemporary Trade Directory Entries</p> <p>Name: Buchanan Bus Station Location: Buchanan Bus Station, 16, Killermont Street, Glasgow, G2 3NW Classification: Bus & Coach Operators & Stations Status: Active Positional Accuracy: Automatically positioned to the address</p>	A14NW (E)	402	-	259167 665879
94	<p>Contemporary Trade Directory Entries</p> <p>Name: Strathclyde Partnership For Transport Location: Buchanan Bus Station, Killermont St, Glasgow, Lanarkshire, G2 3NW Classification: Bus & Coach Operators & Stations Status: Inactive Positional Accuracy: Manually positioned to the address or location</p>	A14NW (E)	402	-	259167 665875
94	<p>Contemporary Trade Directory Entries</p> <p>Name: Scottish Citylink Location: Buchanan Bus Station, Killermont Street, Glasgow, G2 3NW Classification: Bus & Coach Operators & Stations Status: Inactive Positional Accuracy: Automatically positioned to the address</p>	A14NW (E)	403	-	259167 665876
94	<p>Contemporary Trade Directory Entries</p> <p>Name: Strathclyde Transport Location: Buchanan Bus Station, Killermont Street, Glasgow, G2 3NP Classification: Bus & Coach Operators & Stations Status: Inactive Positional Accuracy: Automatically positioned to the address</p>	A14NW (E)	403	-	259167 665876
95	<p>Contemporary Trade Directory Entries</p> <p>Name: Glasgow Dental Hospital Location: 378, Sauchiehall Street, Glasgow, G2 3JZ Classification: Hospitals Status: Inactive Positional Accuracy: Automatically positioned to the address</p>	A12NE (W)	405	-	258322 665992
96	<p>Contemporary Trade Directory Entries</p> <p>Name: Remlind Ltd Location: 244, Bath Street, Glasgow, G2 4JW Classification: Firefighting Equipment Status: Inactive Positional Accuracy: Automatically positioned to the address</p>	A12SE (W)	407	-	258299 665870
96	<p>Contemporary Trade Directory Entries</p> <p>Name: Fiona Decor Ltd Location: 341-341a, Sauchiehall Street, Glasgow, G2 3HW Classification: Office Furniture & Equipment Status: Inactive Positional Accuracy: Automatically positioned to the address</p>	A12NE (W)	407	-	258304 665914
96	<p>Contemporary Trade Directory Entries</p> <p>Name: Aecom Location: 2/1, 225, Bath Street, Glasgow, G2 4GZ Classification: Engineers - General Status: Inactive Positional Accuracy: Automatically positioned to the address</p>	A12SE (W)	409	-	258297 665824
96	<p>Contemporary Trade Directory Entries</p> <p>Name: J W H Ross Location: 225, Bath Street, Glasgow, G2 4GZ Classification: Metals - Mining Status: Inactive Positional Accuracy: Automatically positioned to the address</p>	A12SE (W)	414	-	258291 665831

Map ID	Details	Quadrant Reference (Compass Direction)	Estimated Distance From Site	Contact	NGR
96	<p>Contemporary Trade Directory Entries</p> <p>Name: Sgurrenergy Ltd Location: 225, Bath Street, Glasgow, G2 4GZ Classification: Engineering Services Status: Inactive Positional Accuracy: Automatically positioned to the address</p>	A12SE (W)	414	-	258291 665831
97	<p>Contemporary Trade Directory Entries</p> <p>Name: Sco-Fro Foods Ltd Location: 229, St. Vincent Street, Glasgow, Lanarkshire, G2 5QY Classification: Food Products - Manufacturers Status: Inactive Positional Accuracy: Automatically positioned to the address</p>	A8NW (SW)	419	-	258439 665524
97	<p>Contemporary Trade Directory Entries</p> <p>Name: Aecom Location: 120, Bothwell Street, Glasgow, G2 7JS Classification: Engineers - General Status: Inactive Positional Accuracy: Automatically positioned to the address</p>	A8NW (SW)	469	-	258408 665485
98	<p>Contemporary Trade Directory Entries</p> <p>Name: Isle Of Skye Candle Co Location: 176, Buchanan Street, Glasgow, G1 2LW Classification: Candle Manufacturers & Suppliers Status: Active Positional Accuracy: Automatically positioned to the address</p>	A14SW (SE)	432	-	259117 665608
98	<p>Contemporary Trade Directory Entries</p> <p>Name: Comet Group Plc Location: L3/10-11, Buchanan Galleries, 220, Buchanan Street, Glasgow, Lanarkshire, G1 2GF Classification: Electrical Goods Sales, Manufacturers & Wholesalers Status: Inactive Positional Accuracy: Automatically positioned to the address</p>	A14SW (SE)	444	-	259130 665605
98	<p>Contemporary Trade Directory Entries</p> <p>Name: The Perfume Shop Location: L3/40, Buchanan Galleries, 220, Buchanan Street, Glasgow, G1 2GF Classification: Perfume Suppliers Status: Active Positional Accuracy: Automatically positioned to the address</p>	A14SW (SE)	444	-	259130 665605
98	<p>Contemporary Trade Directory Entries</p> <p>Name: Free Spirit Location: L4/6, Buchanan Galleries, 220, Buchanan Street, Glasgow, G1 2FF Classification: Leisure & Sportswear Manufacturers & Wholesalers Status: Inactive Positional Accuracy: Automatically positioned to the address</p>	A14SW (SE)	444	-	259130 665605
98	<p>Contemporary Trade Directory Entries</p> <p>Name: The Candle Co Location: L3/14, Buchanan Galleries, 220, Buchanan Street, Glasgow, Lanarkshire, G1 2GF Classification: Candle Manufacturers & Suppliers Status: Inactive Positional Accuracy: Manually positioned to the address or location</p>	A14SW (SE)	444	-	259130 665605
98	<p>Contemporary Trade Directory Entries</p> <p>Name: Comet Location: Buchanan Galleries, Unit 10 Buchanan St, Glasgow, Lanarkshire, G1 2FF Classification: Electrical Goods Sales, Manufacturers & Wholesalers Status: Inactive Positional Accuracy: Manually positioned within the geographical locality</p>	A14SW (SE)	445	-	259130 665605
98	<p>Contemporary Trade Directory Entries</p> <p>Name: Warner Bros Studio Stores Location: Buchanan Galleries, Buchanan St, Glasgow, Lanarkshire, G1 2FF Classification: Toys, Games & Sporting Goods - Manufacturers Status: Inactive Positional Accuracy: Manually positioned to the address or location</p>	A14SW (SE)	445	-	259130 665604
98	<p>Contemporary Trade Directory Entries</p> <p>Name: Qube Footwear Location: Buchanan Galleries, 220 Buchanan St, Glasgow, Lanarkshire, G1 2FF Classification: Footwear - Manufacturers and Suppliers Status: Inactive Positional Accuracy: Manually positioned to the address or location</p>	A14SW (SE)	445	-	259130 665604

Map ID	Details	Quadrant Reference (Compass Direction)	Estimated Distance From Site	Contact	NGR
99	Contemporary Trade Directory Entries Name: West Of Scotland Breast Screening Services Location: Stock Exchange Court, 77, Nelson Mandela Place, Glasgow, G2 1QT Classification: Hospitals Status: Active Positional Accuracy: Automatically positioned to the address	A8NE (SE)	444	-	259005 665473
99	Contemporary Trade Directory Entries Name: S M S Plc Location: Second Floor, 48 St Vincent Street, Glasgow, Lanarkshire, G2 5HS Classification: Gas Companies Status: Inactive Positional Accuracy: Automatically positioned to the address	A8NE (SE)	475	-	259011 665439
99	Contemporary Trade Directory Entries Name: Apple Store Location: 147, Buchanan Street, Glasgow, G1 2JX Classification: Electrical Goods Sales, Manufacturers & Wholesalers Status: Inactive Positional Accuracy: Automatically positioned to the address	A8NE (SE)	479	-	259011 665435
100	Contemporary Trade Directory Entries Name: Kindred Print Services Location: 166, Buchanan Street, Glasgow, G1 2LW Classification: Printers Status: Inactive Positional Accuracy: Automatically positioned to the address	A14SW (SE)	455	-	259098 665543
100	Contemporary Trade Directory Entries Name: Alba Floor Care Location: 48, West George Street, Glasgow, G2 1BP Classification: Carpet, Curtain & Upholstery Cleaners Status: Inactive Positional Accuracy: Automatically positioned to the address	A9NW (SE)	458	-	259081 665520
100	Contemporary Trade Directory Entries Name: Advance Cleaning Services Location: 48, West George Street, Glasgow, G2 1BP Classification: Commercial Cleaning Services Status: Active Positional Accuracy: Automatically positioned to the address	A9NW (SE)	458	-	259081 665520
100	Contemporary Trade Directory Entries Name: Meade King Robinson & Co Ltd Location: 162, Buchanan Street, Glasgow, G1 2LL Classification: Chemicals & Allied Products Status: Inactive Positional Accuracy: Automatically positioned to the address	A9NW (SE)	458	-	259081 665520
100	Contemporary Trade Directory Entries Name: Klick Photopoint Location: Flat A, 164, Buchanan Street, Glasgow, G1 2LW Classification: Photographic Processors Status: Inactive Positional Accuracy: Automatically positioned to the address	A9NW (SE)	458	-	259081 665520
100	Contemporary Trade Directory Entries Name: Swiss Drycleaners Location: Flat A, 164, Buchanan Street, Glasgow, G1 2LW Classification: Dry Cleaners Status: Inactive Positional Accuracy: Automatically positioned to the address	A9NW (SE)	458	-	259081 665520
100	Contemporary Trade Directory Entries Name: K M W Mini Digger Hire Location: Glasgow, Lanarkshire, G2 1bp Classification: Plant & Machinery Repairs Status: Inactive Positional Accuracy: Manually positioned within the geographical locality	A9NW (SE)	463	-	259078 665509
100	Contemporary Trade Directory Entries Name: Casa Blinds Location: 2/3, 48, West George Street, Glasgow, G2 1BP Classification: Blinds, Awnings & Canopies Status: Active Positional Accuracy: Automatically positioned to the address	A9NW (SE)	463	-	259078 665509
100	Contemporary Trade Directory Entries Name: A A A Freight Services Ltd Location: Suite 2-3, 48 West George Street, Glasgow, Lanarkshire, G2 1BP Classification: Road Haulage Services Status: Active Positional Accuracy: Manually positioned within the geographical locality	A9NW (SE)	463	-	259078 665509

Map ID	Details	Quadrant Reference (Compass Direction)	Estimated Distance From Site	Contact	NGR
100	<p>Contemporary Trade Directory Entries</p> <p>Name: Scotgates Location: 1/1, 48, West George Street, Glasgow, G2 1BP Classification: Gate Manufacturers - Automated Status: Active Positional Accuracy: Automatically positioned to the address</p>	A9NW (SE)	463	-	259078 665509
100	<p>Contemporary Trade Directory Entries</p> <p>Name: We Clean Offices Location: 1/1, 48, West George Street, Glasgow, G2 1BP Classification: Commercial Cleaning Services Status: Active Positional Accuracy: Automatically positioned to the address</p>	A9NW (SE)	463	-	259078 665509
100	<p>Contemporary Trade Directory Entries</p> <p>Name: Leaflet Delivery Scotland Location: 23 2nd Floor 48 West George Street, Glasgow, Lanarkshire, G2 1BP Classification: Printers Status: Active Positional Accuracy: Manually positioned to the address or location</p>	A9NW (SE)	463	-	259078 665509
101	<p>Contemporary Trade Directory Entries</p> <p>Name: Express Industrial Cleaning Location: 234, West Regent Street, Glasgow, G2 4DQ Classification: Commercial Cleaning Services Status: Inactive Positional Accuracy: Automatically positioned to the address</p>	A12SE (W)	456	-	258252 665796
102	<p>Contemporary Trade Directory Entries</p> <p>Name: Concept Group Ltd Location: 280, St. Vincent Street, Glasgow, Lanarkshire, G2 5RL Classification: Office Equipment Manufacturers & Distributors Status: Inactive Positional Accuracy: Manually positioned to the address or location</p>	A12SE (SW)	464	-	258315 665596
103	<p>Contemporary Trade Directory Entries</p> <p>Name: Eurogate Logistics Location: 75, Bothwell Street, Glasgow, G2 6TS Classification: Freight Forwarders Status: Active Positional Accuracy: Automatically positioned to the address</p>	A8NW (S)	465	-	258560 665406
103	<p>Contemporary Trade Directory Entries</p> <p>Name: Troup Bywaters & Anders Location: Mercantile Chambers, 53, Bothwell Street, Glasgow, G2 6TS Classification: Mechanical Engineers Status: Active Positional Accuracy: Automatically positioned to the address</p>	A8NW (S)	465	-	258565 665405
103	<p>Contemporary Trade Directory Entries</p> <p>Name: Amrut Distilleries Ltd Location: Mercantile Chambers, 53, Bothwell Street, Glasgow, Lanarkshire, G2 6TS Classification: Distilleries Status: Inactive Positional Accuracy: Automatically positioned to the address</p>	A8NW (S)	465	-	258565 665405
104	<p>Contemporary Trade Directory Entries</p> <p>Name: Macklin Motor Nissan Glasgow Central Location: 144, Port Dundas Road, Glasgow, G4 0HZ Classification: Car Dealers Status: Active Positional Accuracy: Automatically positioned to the address</p>	A18SE (NE)	467	-	259012 666296
105	<p>Contemporary Trade Directory Entries</p> <p>Name: J & W Hardie Location: 5, Renfield Street, Glasgow, Lanarkshire, G2 5EZ Classification: Distilleries Status: Inactive Positional Accuracy: Manually positioned to the address or location</p>	A8NE (S)	467	-	258817 665375
105	<p>Contemporary Trade Directory Entries</p> <p>Name: Klick Location: 68, Gordon Street, Glasgow, Lanarkshire, G1 3RS Classification: Photographic Processors Status: Inactive Positional Accuracy: Automatically positioned to the address</p>	A8NE (S)	467	-	258817 665375

Map ID	Details	Quadrant Reference (Compass Direction)	Estimated Distance From Site	Contact	NGR
106	<p>Contemporary Trade Directory Entries</p> <p>Name: Yankee Scotland Location: Unit 4 Level 4 Buchanan Galleries, 220 Buchanan Street, Glasgow, Lanarkshire, G1 2FF Classification: Candle Manufacturers & Suppliers Status: Active Positional Accuracy: Automatically positioned to the address</p>	A14SW (E)	470	-	259200 665700
107	<p>Contemporary Trade Directory Entries</p> <p>Name: Westbro Enterprises Ltd Location: 420, Sauchiehall Street, Glasgow, G2 3PX Classification: Blast Cleaning Status: Inactive Positional Accuracy: Automatically positioned to the address</p>	A12NE (W)	470	-	258251 665975
108	<p>Contemporary Trade Directory Entries</p> <p>Name: Pure Electric - Glasgow Location: 107-109 Bothwell Street, Glasgow, Lanarkshire, G2 6TS Classification: Electric Motor Sales & Service Status: Active Positional Accuracy: Manually positioned to the address or location</p>	A8NW (SW)	474	-	258466 665439
108	<p>Contemporary Trade Directory Entries</p> <p>Name: Hill'S Alterations & Dry Cleaning Location: 80, Blythswood Street, Glasgow, G2 4EG Classification: Dry Cleaners Status: Inactive Positional Accuracy: Automatically positioned to the address</p>	A8NW (SW)	486	-	258473 665421
108	<p>Contemporary Trade Directory Entries</p> <p>Name: Hills Alterations Location: 80, Blythswood Street, Glasgow, Lanarkshire, G2 4EG Classification: Dry Cleaners Status: Inactive Positional Accuracy: Automatically positioned to the address</p>	A8NW (SW)	486	-	258473 665421
109	<p>Contemporary Trade Directory Entries</p> <p>Name: Sovereign Location: 54, Gordon Street, Glasgow, G1 3PU Classification: Jewellery Manufacturers & Repairers Status: Active Positional Accuracy: Automatically positioned to the address</p>	A8NE (S)	484	-	258874 665369
110	<p>Contemporary Trade Directory Entries</p> <p>Name: Albatrans Location: Afton House, 26, West Nile Street, Glasgow, G1 2PF Classification: Freight Forwarders Status: Active Positional Accuracy: Automatically positioned to the address</p>	A8NE (SE)	491	-	258965 665395
110	<p>Contemporary Trade Directory Entries</p> <p>Name: Mic Textiles International Ltd Location: Tontine House, 8, Gordon Street, Glasgow, Lanarkshire, G1 3PL Classification: Textile Manufacturing Status: Inactive Positional Accuracy: Automatically positioned to the address</p>	A8NE (SE)	530	-	258961 665350
111	<p>Contemporary Trade Directory Entries</p> <p>Name: Advance Cleaning Services Location: Central Chambers, 93, Hope Street, Glasgow, G2 6LD Classification: Commercial Cleaning Services Status: Inactive Positional Accuracy: Automatically positioned to the address</p>	A8NW (S)	500	-	258684 665342
111	<p>Contemporary Trade Directory Entries</p> <p>Name: Harold Altman Ltd Location: Suite 375, Central Chambers, 93, Hope Street, Glasgow, G2 6LD Classification: Furriers Status: Active Positional Accuracy: Automatically positioned to the address</p>	A8NW (S)	500	-	258684 665342
111	<p>Contemporary Trade Directory Entries</p> <p>Name: P B Neil Location: Central Chambers, 93, Hope Street, Glasgow, G2 6LD Classification: Jewellery Manufacturers & Repairers Status: Inactive Positional Accuracy: Automatically positioned to the address</p>	A8NW (S)	500	-	258684 665342

Map ID	Details	Quadrant Reference (Compass Direction)	Estimated Distance From Site	Contact	NGR
111	<p>Contemporary Trade Directory Entries</p> <p>Name: A J Johnstone & Co Ltd Location: Central Chambers, 93, Hope Street, Glasgow, G2 6LD Classification: Photographic Equipment Repairs Status: Active Positional Accuracy: Automatically positioned to the address</p>	A8NW (S)	500	-	258684 665342
111	<p>Contemporary Trade Directory Entries</p> <p>Name: Scotwest Business Forms Ltd Location: Central Chambers, 93, Hope Street, Glasgow, Lanarkshire, G2 6LD Classification: Copying & Duplicating Machines & Supplies Status: Inactive Positional Accuracy: Automatically positioned to the address</p>	A8NW (S)	500	-	258684 665342
111	<p>Contemporary Trade Directory Entries</p> <p>Name: Stewart W Morrison Location: 93, Hope Street, Glasgow, G2 6LD Classification: Jewellery Manufacturers & Repairers Status: Inactive Positional Accuracy: Automatically positioned to the address</p>	A8NW (S)	500	-	258684 665342
111	<p>Contemporary Trade Directory Entries</p> <p>Name: Urban Life Contracts Location: Central Chambers, 93, Hope Street, Glasgow, Lanarkshire, G2 6LD Classification: Builders' Merchants Status: Inactive Positional Accuracy: Manually positioned to the address or location</p>	A8NW (S)	500	-	258684 665342
111	<p>Contemporary Trade Directory Entries</p> <p>Name: S S E Location: 1 Waterloo Street, Glasgow, Lanarkshire, G2 6AY Classification: Electricity Companies Status: Active Positional Accuracy: Automatically positioned to the address</p>	A8NW (S)	536	-	258700 665303
112	<p>Contemporary Trade Directory Entries</p> <p>Name: Brightfire Ltd Location: Pegasus House, 375, West George Street, Glasgow, Lanarkshire, G2 4LW Classification: Fireplaces & Mantelpieces Status: Inactive Positional Accuracy: Manually positioned to the address or location</p>	A12SE (W)	516	-	258222 665666
113	<p>Contemporary Trade Directory Entries</p> <p>Name: Lewin Location: 133, Buchanan Street, Glasgow, Lanarkshire, G1 2JA Classification: Shirt Makers Status: Inactive Positional Accuracy: Automatically positioned to the address</p>	A8NE (SE)	522	-	259006 665382
114	<p>Contemporary Trade Directory Entries</p> <p>Name: Green Deal Frog Location: Waterloo Chambers, 19, Waterloo Street, Glasgow, G2 6AY Classification: Energy Efficient Products and Services Status: Inactive Positional Accuracy: Automatically positioned to the address</p>	A8NW (S)	539	-	258644 665309
114	<p>Contemporary Trade Directory Entries</p> <p>Name: Venus (Uk) Ltd Location: Waterloo Chambers, 19, Waterloo Street, Glasgow, G2 6AY Classification: Electrical Goods Sales, Manufacturers & Wholesalers Status: Inactive Positional Accuracy: Automatically positioned to the address</p>	A8NW (S)	539	-	258644 665309
114	<p>Contemporary Trade Directory Entries</p> <p>Name: Bureau Veritas Location: 29, Waterloo Street, Glasgow, G2 6BZ Classification: Ship Builders, Repairs & Fittings Status: Inactive Positional Accuracy: Automatically positioned to the address</p>	A8NW (S)	540	-	258641 665308
114	<p>Contemporary Trade Directory Entries</p> <p>Name: Johnson Cleaners (Uk) Ltd Location: 1, Waterloo Street, Glasgow, G2 6AY Classification: Dry Cleaners Status: Inactive Positional Accuracy: Automatically positioned to the address</p>	A8NW (S)	554	-	258677 665288
114	<p>Contemporary Trade Directory Entries</p> <p>Name: Big Lottery Fund Location: Pacific House, 70, Wellington Street, Glasgow, G2 6UA Classification: Distribution Services Status: Inactive Positional Accuracy: Automatically positioned to the address</p>	A8NW (S)	569	-	258628 665281

Map ID	Details	Quadrant Reference (Compass Direction)	Estimated Distance From Site	Contact	NGR
115	<p>Contemporary Trade Directory Entries</p> <p>Name: Strathclyde Passenger Transport Location: Consort House, 12-16, West George Street, Glasgow, G2 1HN Classification: Bus & Coach Operators & Stations Status: Inactive Positional Accuracy: Automatically positioned to the address</p>	A9NW (SE)	541	-	259167 665492
115	<p>Contemporary Trade Directory Entries</p> <p>Name: Strathclyde Passenger Transport (Spt) Location: Consort House, 12-16, West George Street, Glasgow, Lanarkshire, G2 1HN Classification: Bus & Coach Operators & Stations Status: Inactive Positional Accuracy: Automatically positioned to the address</p>	A9NW (SE)	541	-	259167 665492
115	<p>Contemporary Trade Directory Entries</p> <p>Name: The Merchants House Of Glasgow Location: 0/2, MERCHANTS HOUSE, 7, WEST GEORGE STREET, GLASGOW, G2 1BA Classification: Catering Equipment Status: Active Positional Accuracy: Automatically positioned to the address</p>	A9NW (SE)	571	-	259172 665452
116	<p>Contemporary Trade Directory Entries</p> <p>Name: Soccer 1st Location: 76, Waterloo Street, Glasgow, G2 7DA Classification: Leisure & Sportswear Manufacturers & Wholesalers Status: Inactive Positional Accuracy: Automatically positioned to the address</p>	A8NW (SW)	542	-	258426 665383
117	<p>Contemporary Trade Directory Entries</p> <p>Name: Johnsons The Cleaners Location: 89, Mitchell Street, Glasgow, G1 3LN Classification: Dry Cleaners Status: Active Positional Accuracy: Automatically positioned to the address</p>	A8NE (S)	548	-	258886 665306
117	<p>Contemporary Trade Directory Entries</p> <p>Name: Fineholm Cleaning Services Location: 114, Union Street, Glasgow, Lanarkshire, G1 3QQ Classification: Cleaning Services - Domestic Status: Inactive Positional Accuracy: Manually positioned to the address or location</p>	A8NE (S)	564	-	258865 665284
118	<p>Contemporary Trade Directory Entries</p> <p>Name: The Scottish Energy Efficiency Office Location: Meridian Court, 5, Cadogan Street, Glasgow, Lanarkshire, G2 6AT Classification: Energy Efficient Products and Services Status: Inactive Positional Accuracy: Automatically positioned to the address</p>	A8NW (S)	550	-	258568 665316
119	<p>Contemporary Trade Directory Entries</p> <p>Name: Swatch Location: 126, Buchanan Street, Glasgow, G1 2JW Classification: Clocks & Watches - Manufacturers & Wholesalers Status: Inactive Positional Accuracy: Automatically positioned to the address</p>	A8NE (SE)	551	-	259044 665370
119	<p>Contemporary Trade Directory Entries</p> <p>Name: Wade & Fleming Location: 41, St. Vincent Place, Glasgow, G1 2ER Classification: Jewellery Manufacturers & Repairers Status: Inactive Positional Accuracy: Automatically positioned to the address</p>	A8NE (SE)	551	-	259044 665370
119	<p>Contemporary Trade Directory Entries</p> <p>Name: Emobix Location: 29, St. Vincent Place, Glasgow, G1 2DT Classification: Engineering Materials Status: Inactive Positional Accuracy: Automatically positioned to the address</p>	A8NE (SE)	568	-	259072 665368
119	<p>Contemporary Trade Directory Entries</p> <p>Name: Crystal Logistics Ltd Location: 29, St. Vincent Place, Glasgow, G1 2DT Classification: Freight Forwarders Status: Inactive Positional Accuracy: Automatically positioned to the address</p>	A8NE (SE)	568	-	259072 665368

Map ID	Details	Quadrant Reference (Compass Direction)	Estimated Distance From Site	Contact	NGR
119	<p>Contemporary Trade Directory Entries</p> <p>Name: Thomas Pink Ltd Location: 1, Royal Bank Place, Glasgow, Lanarkshire, G1 3AA Classification: Shirt Makers Status: Inactive Positional Accuracy: Automatically positioned to the address</p>	A8NE (SE)	575	-	259044 665342
119	<p>Contemporary Trade Directory Entries</p> <p>Name: Synergie Environ Ltd Location: 11 Queens House, 19 St Vincent Place, Glasgow, Lanarkshire, G1 2DT Classification: Engineers - General Status: Active Positional Accuracy: Automatically positioned to the address</p>	A9NW (SE)	583	-	259093 665365
119	<p>Contemporary Trade Directory Entries</p> <p>Name: Gibson Group Ltd Location: 19 St Vincent Pl, Glasgow, G1 2DT Classification: Engineers - General Status: Inactive Positional Accuracy: Automatically positioned to the address</p>	A9NW (SE)	585	-	259090 665360
120	<p>Contemporary Trade Directory Entries</p> <p>Name: Munro Klick Location: 96, Mitchell Street, Glasgow, G1 3NQ Classification: Photographic Processors Status: Inactive Positional Accuracy: Automatically positioned to the address</p>	A8NE (S)	565	-	258942 665305
120	<p>Contemporary Trade Directory Entries</p> <p>Name: Excess Baggage Company Location: Platform 1 Gordon Street, Glasgow, Lanarkshire, G1 3SL Classification: Cargo Handling Services Status: Inactive Positional Accuracy: Automatically positioned to the address</p>	A8NE (SE)	584	-	258984 665301
120	<p>Contemporary Trade Directory Entries</p> <p>Name: Stanley Miller Jewellers Location: Gordon Chambers, 90, Mitchell Street, Glasgow, G1 3NQ Classification: Jewellery Manufacturers & Repairers Status: Inactive Positional Accuracy: Automatically positioned to the address</p>	A8NE (S)	592	-	258946 665278
120	<p>Contemporary Trade Directory Entries</p> <p>Name: Orion Gems Location: Gordon Chambers, Mitchell St, Glasgow, Lanarkshire, G1 3NQ Classification: Jewellery Manufacturers & Repairers Status: Inactive Positional Accuracy: Manually positioned to the address or location</p>	A8NE (S)	592	-	258945 665278
120	<p>Contemporary Trade Directory Entries</p> <p>Name: Ian Mundie & Son Location: 82, Mitchell Street, Glasgow, G1 3NA Classification: Jewellery Manufacturers & Repairers Status: Inactive Positional Accuracy: Automatically positioned to the address</p>	A8NE (S)	592	-	258946 665278
120	<p>Contemporary Trade Directory Entries</p> <p>Name: Winchester & Murdoch Location: Gordon Chambers, 90, Mitchell Street, Glasgow, G1 3NQ Classification: Jewellery Manufacturers & Repairers Status: Inactive Positional Accuracy: Automatically positioned to the address</p>	A8NE (S)	592	-	258946 665278
120	<p>Contemporary Trade Directory Entries</p> <p>Name: John Macintyre & Son Location: 14, Mitchell Lane, Glasgow, G1 3NU Classification: Jewellery Manufacturers & Repairers Status: Active Positional Accuracy: Automatically positioned to the address</p>	A8NE (S)	592	-	258946 665278
120	<p>Contemporary Trade Directory Entries</p> <p>Name: Supasnaps Location: 3, Gordon Street, Glasgow, G1 3PL Classification: Photographic Processors Status: Inactive Positional Accuracy: Automatically positioned to the address</p>	A8NE (SE)	592	-	258984 665292
120	<p>Contemporary Trade Directory Entries</p> <p>Name: Robert Patterson Location: Gordon Chambers, 90, Mitchell Street, Glasgow, G1 3NQ Classification: Jewellery Manufacturers & Repairers Status: Inactive Positional Accuracy: Automatically positioned to the address</p>	A8NE (S)	592	-	258946 665278

Map ID	Details	Quadrant Reference (Compass Direction)	Estimated Distance From Site	Contact	NGR
120	Contemporary Trade Directory Entries Name: William Webster Location: 107, Buchanan Street, Glasgow, G1 3HF Classification: Jewellery Manufacturers & Repairers Status: Inactive Positional Accuracy: Automatically positioned to the address	A8NE (SE)	592	-	258984 665292
120	Contemporary Trade Directory Entries Name: James Strickland Location: Mitchell Street, Glasgow, Lanarkshire, G1 3NQ Classification: Jewellery Manufacturers & Repairers Status: Inactive Positional Accuracy: Automatically positioned to the address	A8NE (S)	592	-	258946 665278
120	Contemporary Trade Directory Entries Name: Graham Jewellery Workshop Location: Gordon Chambers, 90, Mitchell Street, Glasgow, Lanarkshire, G1 3NQ Classification: Jewellery Manufacturers & Repairers Status: Active Positional Accuracy: Automatically positioned to the address	A8NE (S)	592	-	258946 665278
120	Contemporary Trade Directory Entries Name: B R Jewellery Workshop Location: Gordon Chambers, 90, Mitchell Street, Glasgow, G1 3NQ Classification: Jewellery Manufacturers & Repairers Status: Active Positional Accuracy: Automatically positioned to the address	A8NE (S)	592	-	258946 665278
120	Contemporary Trade Directory Entries Name: Harkness Premier Jewellers Location: 2nd Floor, 14 Mitchell Lane, Glasgow, Lanarkshire, G1 3NU Classification: Jewellery Manufacturers & Repairers Status: Active Positional Accuracy: Manually positioned within the geographical locality	A8NE (S)	606	-	258946 665263
121	Contemporary Trade Directory Entries Name: Office Equipment Sales & Services Location: 268, Bath Street, Glasgow, G2 4JR Classification: Office Furniture & Equipment Status: Inactive Positional Accuracy: Automatically positioned to the address	A12NE (W)	569	-	258140 665910
121	Contemporary Trade Directory Entries Name: The Bath Business Location: 270, Bath Street, Glasgow, G2 4JR Classification: Bath Resurfacing Status: Active Positional Accuracy: Automatically positioned to the address	A12NE (W)	569	-	258140 665910
121	Contemporary Trade Directory Entries Name: Technical Wind Services Location: 272, Bath Street, Glasgow, G2 4JR Classification: Windmills & Wind Power Equipment Status: Inactive Positional Accuracy: Automatically positioned to the address	A12NE (W)	588	-	258121 665916
121	Contemporary Trade Directory Entries Name: Class-Arrival Glasgow Airport Cars Location: 272, Bath Street, Glasgow, G2 4JR Classification: Car Engine Tuning & Diagnostic Services Status: Inactive Positional Accuracy: Automatically positioned to the address	A12NE (W)	591	-	258118 665917
121	Contemporary Trade Directory Entries Name: Pure Cleaning Scotland Ltd Location: 272, Bath Street, Glasgow, G2 4JR Classification: Commercial Cleaning Services Status: Active Positional Accuracy: Automatically positioned to the address	A12NE (W)	591	-	258118 665917
121	Contemporary Trade Directory Entries Name: D O C S Location: 272, Bath Street, Glasgow, G2 4JR Classification: Commercial Cleaning Services Status: Active Positional Accuracy: Automatically positioned to the address	A12NE (W)	591	-	258118 665917
121	Contemporary Trade Directory Entries Name: T F Automotive Location: 272 Bath St, Glasgow, Lanarkshire, G2 4JR Classification: Garage Services Status: Inactive Positional Accuracy: Manually positioned within the geographical locality	A12NE (W)	594	-	258115 665918

Map ID	Details	Quadrant Reference (Compass Direction)	Estimated Distance From Site	Contact	NGR
121	<p>Contemporary Trade Directory Entries</p> <p>Name: Rayne Bros Engineering Services (Aberdeen) Ltd. Location: Rbesl, Glasgow, Lanarkshire, G2 4JR Classification: Oil & Gas Exploration Supplies & Services Status: Inactive Positional Accuracy: Manually positioned within the geographical locality</p>	A12NE (W)	594	-	258115 665918
121	<p>Contemporary Trade Directory Entries</p> <p>Name: Enviro-Cleanse (Uk) Ltd Location: 272, Bath Street, Glasgow, G2 4JR Classification: Commercial Cleaning Services Status: Inactive Positional Accuracy: Manually positioned to the address or location</p>	A12NE (W)	594	-	258115 665918
121	<p>Contemporary Trade Directory Entries</p> <p>Name: Wpc Blacksmiths Location: 272, Bath Street, Glasgow, G2 4JR Classification: Blacksmiths & Forgemasters Status: Inactive Positional Accuracy: Manually positioned to the address or location</p>	A12NE (W)	594	-	258115 665918
121	<p>Contemporary Trade Directory Entries</p> <p>Name: Invicta Watch Uk Location: 272 Bath St, Glasgow, Lanarkshire, G2 4JR Classification: Clocks & Watches - Manufacturers & Wholesalers Status: Inactive Positional Accuracy: Manually positioned within the geographical locality</p>	A12NE (W)	594	-	258115 665918
121	<p>Contemporary Trade Directory Entries</p> <p>Name: The Online Print Co Location: 272, Bath Street, Glasgow, G2 4JR Classification: Printers Status: Inactive Positional Accuracy: Automatically positioned to the address</p>	A12NE (W)	595	-	258115 665918
121	<p>Contemporary Trade Directory Entries</p> <p>Name: Debt Advisory Trust Location: Blue Square Offices, 272, Bath Street, Glasgow, G2 4JR Classification: Commercial Vehicle Manufacturers Status: Inactive Positional Accuracy: Automatically positioned to the address</p>	A12NE (W)	595	-	258115 665918
121	<p>Contemporary Trade Directory Entries</p> <p>Name: Greener Scotland Ltd Location: 272, Bath Street, Glasgow, G2 4JR Classification: Energy Efficient Products and Services Status: Inactive Positional Accuracy: Automatically positioned to the address</p>	A12NE (W)	595	-	258115 665918
121	<p>Contemporary Trade Directory Entries</p> <p>Name: Reservoir Logs Location: 272, Bath Street, Glasgow, G2 4JR Classification: Fuel Dealers Status: Inactive Positional Accuracy: Automatically positioned to the address</p>	A12NE (W)	595	-	258115 665918
121	<p>Contemporary Trade Directory Entries</p> <p>Name: Cdvet Uk Location: 272, Bath Street, Glasgow, G2 4JR Classification: Pet Foods & Animal Feeds Status: Inactive Positional Accuracy: Automatically positioned to the address</p>	A12NE (W)	595	-	258115 665918
121	<p>Contemporary Trade Directory Entries</p> <p>Name: Sjs Holiday Let Cleaning Location: 272, Bath Street, Glasgow, G2 4JR Classification: Cleaning Services - Domestic Status: Inactive Positional Accuracy: Automatically positioned to the address</p>	A12NE (W)	595	-	258115 665918
121	<p>Contemporary Trade Directory Entries</p> <p>Name: Celsius Energy Solouions Location: 272, Bath Street, Glasgow, G2 4JR Classification: Heating Services - Industrial and Commercial Status: Inactive Positional Accuracy: Automatically positioned to the address</p>	A12NE (W)	595	-	258115 665918
121	<p>Contemporary Trade Directory Entries</p> <p>Name: Class Arrival Executive Hire Location: 272, Bath Street, Glasgow, G2 4JR Classification: Car Engine Tuning & Diagnostic Services Status: Inactive Positional Accuracy: Automatically positioned to the address</p>	A12NE (W)	595	-	258115 665918

Map ID	Details	Quadrant Reference (Compass Direction)	Estimated Distance From Site	Contact	NGR
121	<p>Contemporary Trade Directory Entries</p> <p>Name: Philip Raskin Planters Location: 272, Bath Street, Glasgow, G2 4JR Classification: Ceramic Manufacturers, Supplies & Services Status: Inactive Positional Accuracy: Automatically positioned to the address</p>	A12NE (W)	595	-	258115 665918
121	<p>Contemporary Trade Directory Entries</p> <p>Name: Spatial Location: 272, Bath Street, Glasgow, G2 4JR Classification: Lighting Manufacturers Status: Inactive Positional Accuracy: Automatically positioned to the address</p>	A12NE (W)	595	-	258115 665918
121	<p>Contemporary Trade Directory Entries</p> <p>Name: Office 121 Location: 272, Bath Street, Glasgow, G2 4JR Classification: Office Furniture & Equipment Status: Inactive Positional Accuracy: Automatically positioned to the address</p>	A12NE (W)	595	-	258115 665918
121	<p>Contemporary Trade Directory Entries</p> <p>Name: Bella Dion Group Ltd Location: 272, Bath Street, Glasgow, G2 4JR Classification: Commercial Cleaning Services Status: Active Positional Accuracy: Automatically positioned to the address</p>	A12NE (W)	595	-	258115 665918
121	<p>Contemporary Trade Directory Entries</p> <p>Name: Prontaprint Location: 272, Bath Street, Glasgow, Lanarkshire, G2 4JR Classification: Printers Status: Inactive Positional Accuracy: Manually positioned to the address or location</p>	A12NE (W)	595	-	258115 665918
121	<p>Contemporary Trade Directory Entries</p> <p>Name: Total Pest Solutions Location: 272, Bath Street, Glasgow, Lanarkshire, G2 4JR Classification: Pest & Vermin Control Status: Active Positional Accuracy: Manually positioned to the address or location</p>	A12NE (W)	595	-	258115 665918
121	<p>Contemporary Trade Directory Entries</p> <p>Name: Ecoclean Location: 272, Bath Street, Glasgow, G2 4JR Classification: Commercial Cleaning Services Status: Inactive Positional Accuracy: Automatically positioned to the address</p>	A12NE (W)	595	-	258115 665918
121	<p>Contemporary Trade Directory Entries</p> <p>Name: Edencross Home Buyers Location: 272, Bath Street, Glasgow, Lanarkshire, G2 4JR Classification: Homefurnishings - Manufacturers Status: Inactive Positional Accuracy: Manually positioned to the address or location</p>	A12NE (W)	595	-	258115 665918
121	<p>Contemporary Trade Directory Entries</p> <p>Name: Ultimate Cleaning Services Location: 272, Bath Street, Glasgow, G2 4JR Classification: Commercial Cleaning Services Status: Active Positional Accuracy: Automatically positioned to the address</p>	A12NE (W)	595	-	258115 665918
121	<p>Contemporary Trade Directory Entries</p> <p>Name: Workflo Solutions Location: Glasgow, Lanarkshire, G2 4jr Classification: Office Furniture & Equipment Status: Active Positional Accuracy: Manually positioned within the geographical locality</p>	A12NE (W)	596	-	258113 665918
121	<p>Contemporary Trade Directory Entries</p> <p>Name: Apex Office Location: 272 Bath St, Glasgow, Lanarkshire, G2 4JR Classification: Office Furniture & Equipment Status: Inactive Positional Accuracy: Manually positioned to the address or location</p>	A12NE (W)	597	-	258112 665914
121	<p>Contemporary Trade Directory Entries</p> <p>Name: Morse Electronics Ltd Location: 272, Bath Street, Glasgow, G2 4JR Classification: Marine Electrical Services Status: Inactive Positional Accuracy: Manually positioned to the address or location</p>	A12NE (W)	598	-	258111 665917

Map ID	Details	Quadrant Reference (Compass Direction)	Estimated Distance From Site	Contact	NGR
121	<p>Contemporary Trade Directory Entries</p> <p>Name: Force 9 Energy Location: 272 Bath Street, Glasgow, Lanarkshire, G2 4JR Classification: Electricity Generating & Distributing Equipment Status: Active Positional Accuracy: Automatically positioned to the address</p>	A12NE (W)	602	-	258107 665916
121	<p>Contemporary Trade Directory Entries</p> <p>Name: Roadpave Ltd Tarmac & Asphalt Contractors Location: 272 Bath Street, Glasgow, Lanarkshire, G2 4JR Classification: Asphalt & Coated Macadam Laying Contractors Status: Active Positional Accuracy: Automatically positioned to the address</p>	A12NE (W)	602	-	258107 665916
121	<p>Contemporary Trade Directory Entries</p> <p>Name: My Boiler Replacement Glasgow Location: 272 Bath Street, Glasgow, Lanarkshire, G2 4JR Classification: Boilers - Servicing, Replacements & Repairs Status: Active Positional Accuracy: Automatically positioned to the address</p>	A12NE (W)	602	-	258107 665916
121	<p>Contemporary Trade Directory Entries</p> <p>Name: Architectural Coatings Ltd Location: 272 Bath Street, Glasgow, Lanarkshire, G2 4JR Classification: Coating Specialists Status: Active Positional Accuracy: Automatically positioned to the address</p>	A12NE (W)	602	-	258107 665916
121	<p>Contemporary Trade Directory Entries</p> <p>Name: The Online Print Co Location: 272, BATH STREET, GLASGOW, G2 4JR Classification: Printers Status: Active Positional Accuracy: Automatically positioned to the address</p>	A12NE (W)	602	-	258107 665916
121	<p>Contemporary Trade Directory Entries</p> <p>Name: Innovation Cleans Ltd Location: 272, BATH STREET, GLASGOW, G2 4JR Classification: Commercial Cleaning Services Status: Active Positional Accuracy: Automatically positioned to the address</p>	A12NE (W)	602	-	258107 665916
122	<p>Contemporary Trade Directory Entries</p> <p>Name: Whyte & Mackay Location: Dalmore House, 310, St. Vincent Street, Glasgow, G2 5RG Classification: Distilleries Status: Inactive Positional Accuracy: Automatically positioned to the address</p>	A12SE (W)	575	-	258166 665646
122	<p>Contemporary Trade Directory Entries</p> <p>Name: Kaizen Services Direct Ltd Location: Dalmore House, 310, St. Vincent Street, Glasgow, G2 5RY Classification: Disability Equipment - Manufacturers & Suppliers Status: Inactive Positional Accuracy: Automatically positioned to the address</p>	A12SE (W)	575	-	258166 665646
123	<p>Contemporary Trade Directory Entries</p> <p>Name: Scot Rail Location: Caledonian Chambers, 87, Union Street, Glasgow, G1 3TA Classification: Railways Status: Inactive Positional Accuracy: Automatically positioned to the address</p>	A8NE (S)	575	-	258813 665265
123	<p>Contemporary Trade Directory Entries</p> <p>Name: Scotrail Railways Ltd Location: Caledonian Chambers, 87, Union Street, Glasgow, Lanarkshire, G1 3TA Classification: Railways Status: Inactive Positional Accuracy: Automatically positioned to the address</p>	A8NE (S)	575	-	258813 665265
124	<p>Contemporary Trade Directory Entries</p> <p>Name: B P Service Station Location: 41, Elmbank Street, Glasgow, G2 4PG Classification: Petrol Filling Stations Status: Active Positional Accuracy: Automatically positioned to the address</p>	A12SE (W)	580	-	258126 665814
124	<p>Contemporary Trade Directory Entries</p> <p>Name: Elmbank Service Station Location: 41, Elmbank Street, Glasgow, G2 4PG Classification: Petrol Filling Stations Status: Inactive Positional Accuracy: Automatically positioned to the address</p>	A12SE (W)	580	-	258126 665814

Map ID	Details	Quadrant Reference (Compass Direction)	Estimated Distance From Site	Contact	NGR
125	<p>Contemporary Trade Directory Entries</p> <p>Name: Vardy Continental Ltd Location: Milton Street, Glasgow, G4 0DH Classification: Car Dealers Status: Inactive Positional Accuracy: Automatically positioned to the address</p>	A19SW (NE)	589	-	259228 666264
125	<p>Contemporary Trade Directory Entries</p> <p>Name: Mercedes-Benz Of Glasgow Location: Milton Street, Glasgow, G4 0DH Classification: Car Dealers Status: Active Positional Accuracy: Automatically positioned to the address</p>	A19SW (NE)	589	-	259228 666264
126	<p>Contemporary Trade Directory Entries</p> <p>Name: Brunel International (Uk) Ltd Location: Epic House, 28-32, Cadogan Street, Glasgow, G2 7LP Classification: Oil Companies Status: Inactive Positional Accuracy: Automatically positioned to the address</p>	A8NW (SW)	590	-	258467 665309
127	<p>Contemporary Trade Directory Entries</p> <p>Name: Thames Petroleum (Scotland) Ltd Location: Atlantic Chambers, 45, Hope Street, Glasgow, G2 6AE Classification: Oil Fuel Distributors Status: Inactive Positional Accuracy: Automatically positioned to the address</p>	A8NW (S)	599	-	258677 665242
128	<p>Contemporary Trade Directory Entries</p> <p>Name: U R S Location: Citypoint 2 25 Tyndrum Street, Glasgow, Lanarkshire, G4 0JY Classification: Engineers - General Status: Inactive Positional Accuracy: Manually positioned within the geographical locality</p>	A19SW (NE)	604	-	259194 666324
129	<p>Contemporary Trade Directory Entries</p> <p>Name: Johnson Cleaners (Uk) Ltd Location: 492, Sauchiehall Street, Glasgow, G2 3LW Classification: Dry Cleaners Status: Inactive Positional Accuracy: Automatically positioned to the address</p>	A12NE (W)	608	-	258117 666007
130	<p>Contemporary Trade Directory Entries</p> <p>Name: Gilmour & Co Location: St. Georges Buildings, 5, St. Vincent Place, Glasgow, G1 2DH Classification: Freight Forwarders Status: Inactive Positional Accuracy: Automatically positioned to the address</p>	A9NW (SE)	611	-	259137 665364
130	<p>Contemporary Trade Directory Entries</p> <p>Name: I Kill Wasps Glasgow Location: St. Georges Building, 5, St. Vincent Place, Glasgow, Lanarkshire, G1 2DH Classification: Pest & Vermin Control Status: Active Positional Accuracy: Automatically positioned to the address</p>	A9NW (SE)	611	-	259137 665364
130	<p>Contemporary Trade Directory Entries</p> <p>Name: Barton Location: St. Georges Buildings, 5, St. Vincent Place, Glasgow, Lanarkshire, G1 2DH Classification: Jewellery Manufacturers & Repairers Status: Active Positional Accuracy: Manually positioned to the address or location</p>	A9NW (SE)	611	-	259137 665364
130	<p>Contemporary Trade Directory Entries</p> <p>Name: Asranet Location: St. Georges Buildings, 5, St. Vincent Place, Glasgow, G1 2DH Classification: Marine Engineering Equipment Manufacturers Status: Active Positional Accuracy: Automatically positioned to the address</p>	A9NW (SE)	616	-	259146 665364
130	<p>Contemporary Trade Directory Entries</p> <p>Name: A S A P Printers Location: 16, Royal Exchange Square, Glasgow, G1 3AB Classification: Printers Status: Active Positional Accuracy: Automatically positioned to the address</p>	A9NW (SE)	624	-	259116 665331
131	<p>Contemporary Trade Directory Entries</p> <p>Name: Civic Print Location: 26, Civic Street, Glasgow, Lanarkshire, G4 9RH Classification: Printers Status: Inactive Positional Accuracy: Automatically positioned to the address</p>	A18SE (N)	611	-	258738 666521

Map ID	Details	Quadrant Reference (Compass Direction)	Estimated Distance From Site	Contact	NGR
132	<p>Contemporary Trade Directory Entries</p> <p>Name: Parkhill Mackie Location: Baltic Chambers, 60, Wellington Street, Glasgow, G2 6HJ Classification: Hospitals Status: Inactive Positional Accuracy: Automatically positioned to the address</p>	A8NW (S)	621	-	258636 665227
132	<p>Contemporary Trade Directory Entries</p> <p>Name: Hospital Broadcasting Service Location: Suite 444, Baltic Chambers, 50, Wellington Street, Glasgow, G2 6HJ Classification: Hospitals Status: Inactive Positional Accuracy: Automatically positioned to the address</p>	A8NW (S)	621	-	258613 665232
132	<p>Contemporary Trade Directory Entries</p> <p>Name: Scana Ramnus Ltd Location: Baltic Chambers, 50, Wellington Street, Glasgow, Lanarkshire, G2 6HJ Classification: Marine Equipment & Supplies Status: Inactive Positional Accuracy: Manually positioned to the address or location</p>	A8NW (S)	621	-	258636 665227
132	<p>Contemporary Trade Directory Entries</p> <p>Name: Matrix Transport Services Ltd Location: Suite 534, Baltic Chambers, 50, Wellington Street, Glasgow, G2 6HJ Classification: Road Haulage Services Status: Active Positional Accuracy: Automatically positioned to the address</p>	A8NW (S)	621	-	258613 665232
132	<p>Contemporary Trade Directory Entries</p> <p>Name: Health Protection Scotland Location: 5, Cadogan Street, Glasgow, G2 6QE Classification: Hospitals Status: Inactive Positional Accuracy: Automatically positioned to the address</p>	A8NW (S)	630	-	258568 665233
133	<p>Contemporary Trade Directory Entries</p> <p>Name: Apollo Blinds Location: 212, Argyle Street, Glasgow, G2 8HA Classification: Blinds, Awnings & Canopies Status: Inactive Positional Accuracy: Automatically positioned to the address</p>	A8NE (S)	630	-	258758 665207
133	<p>Contemporary Trade Directory Entries</p> <p>Name: The Beauy Spot Location: 216, Argyle Street, Glasgow, G2 8HA Classification: Toiletries Status: Inactive Positional Accuracy: Automatically positioned to the address</p>	A8NE (S)	630	-	258758 665207
134	<p>Contemporary Trade Directory Entries</p> <p>Name: Design Lighting Services Ltd Location: 69, Buchanan Street, Glasgow, G1 3HL Classification: Lighting Manufacturers Status: Inactive Positional Accuracy: Automatically positioned to the address</p>	A8NE (S)	640	-	258946 665227
134	<p>Contemporary Trade Directory Entries</p> <p>Name: Ewan Cameron Architects Location: 11, Mitchell Lane, Glasgow, G1 3NU Classification: Car Engine Tuning & Diagnostic Services Status: Inactive Positional Accuracy: Automatically positioned to the address</p>	A8NE (S)	641	-	258930 665222
134	<p>Contemporary Trade Directory Entries</p> <p>Name: Uk Cleaning Services Location: 69 Buchanan Street, Glasgow, Lanarkshire, G1 3HL Classification: Hygiene & Cleansing Services Status: Active Positional Accuracy: Automatically positioned to the address</p>	A8NE (S)	648	-	258974 665229
134	<p>Contemporary Trade Directory Entries</p> <p>Name: Property One Location: 69, Buchanan Street, Glasgow, G1 3HL Classification: Cleaning Services - Domestic Status: Inactive Positional Accuracy: Automatically positioned to the address</p>	A8SE (S)	671	-	258950 665197
135	<p>Contemporary Trade Directory Entries</p> <p>Name: Scotfax Location: George House, 36, North Hanover Street, Glasgow, Lanarkshire, G1 2AD Classification: Photocopiers Status: Inactive Positional Accuracy: Manually positioned to the address or location</p>	A9NW (SE)	652	-	259312 665504

Map ID	Details	Quadrant Reference (Compass Direction)	Estimated Distance From Site	Contact	NGR
135	<p>Contemporary Trade Directory Entries</p> <p>Name: Scotfax Location: George House, 36, North Hanover Street, Glasgow, Lanarkshire, G1 2AD Classification: Photocopiers Status: Inactive Positional Accuracy: Manually positioned to the address or location</p>	A9NW (SE)	652	-	259312 665504
135	<p>Contemporary Trade Directory Entries</p> <p>Name: Flexi-Gas Location: George House, 36, North Hanover Street, Glasgow, Lanarkshire, G1 2AD Classification: Boilers - Servicing, Replacements & Repairs Status: Inactive Positional Accuracy: Manually positioned to the address or location</p>	A9NW (SE)	698	-	259343 665467
135	<p>Contemporary Trade Directory Entries</p> <p>Name: William Alexander Location: George House, 36, North Hanover Street, Glasgow, Lanarkshire, G1 2AD Classification: Garage Services Status: Inactive Positional Accuracy: Automatically positioned to the address</p>	A9NW (SE)	698	-	259343 665467
136	<p>Contemporary Trade Directory Entries</p> <p>Name: Ecolab Lab Pest Elimination Services Location: 9, Canal Street, Glasgow, G4 0AD Classification: Pest & Vermin Control Status: Inactive Positional Accuracy: Automatically positioned to the address</p>	A19SW (NE)	653	-	259276 666306
137	<p>Contemporary Trade Directory Entries</p> <p>Name: T U V S U D Ltd Location: Venlaw Building, 349 Bath Street, Glasgow, Lanarkshire, G2 4AA Classification: Electrical Engineers Status: Active Positional Accuracy: Automatically positioned to the address</p>	A12NW (W)	660	-	258046 665890
138	<p>Contemporary Trade Directory Entries</p> <p>Name: Firepoint Scotland Location: 65-69, Pitt Street, Glasgow, G2 7AH Classification: Firefighting Equipment Status: Inactive Positional Accuracy: Automatically positioned to the address</p>	A7NE (SW)	661	-	258176 665451
139	<p>Contemporary Trade Directory Entries</p> <p>Name: Paid On Results Location: Olympic House, 142, Queen Street, Glasgow, Lanarkshire, G1 3BU Classification: Distribution Services Status: Inactive Positional Accuracy: Manually positioned to the address or location</p>	A9NW (SE)	662	-	259195 665345
140	<p>Contemporary Trade Directory Entries</p> <p>Name: Robeslee Concrete Co Ltd Location: 15, Hope Street, Glasgow, G2 6AB Classification: Concrete Products Status: Inactive Positional Accuracy: Automatically positioned to the address</p>	A8SW (S)	666	-	258673 665176
140	<p>Contemporary Trade Directory Entries</p> <p>Name: Smart Control Location: 15, Hope Street, Glasgow, Lanarkshire, G2 6AB Classification: Engineering Services Status: Inactive Positional Accuracy: Manually positioned to the address or location</p>	A8SW (S)	666	-	258673 665176
141	<p>Contemporary Trade Directory Entries</p> <p>Name: Access Cleaning Solutions Location: 321, Blythswood Court, Glasgow, G2 7PH Classification: Carpet, Curtain & Upholstery Cleaners Status: Inactive Positional Accuracy: Automatically positioned to the address</p>	A7NE (SW)	696	-	258206 665363
141	<p>Contemporary Trade Directory Entries</p> <p>Name: Aspect Cleaning & Maintenance Ltd Location: 263-275 Blythswood Court, Glasgow, Lanarkshire, G2 7PH Classification: Cleaning Services - Domestic Status: Inactive Positional Accuracy: Manually positioned to the address or location</p>	A7NE (SW)	697	-	258206 665362
141	<p>Contemporary Trade Directory Entries</p> <p>Name: Impact Cleaning Services Ltd Location: Blythswood Ct, Glasgow, Lanarkshire, G2 7PH Classification: Commercial Cleaning Services Status: Inactive Positional Accuracy: Manually positioned to the address or location</p>	A7NE (SW)	719	-	258204 665332

Map ID	Details	Quadrant Reference (Compass Direction)	Estimated Distance From Site	Contact	NGR
141	<p>Contemporary Trade Directory Entries</p> <p>Name: Impact Cleaning Services Ltd Location: 257-263, Blythswood Court, Glasgow, Lanarkshire, G2 7PH Classification: Commercial Cleaning Services Status: Inactive Positional Accuracy: Automatically positioned to the address</p>	A7NE (SW)	719	-	258204 665332
141	<p>Contemporary Trade Directory Entries</p> <p>Name: Ats Euromaster Ltd Location: Ranken House, Blythswood Court, Anderston Cross Centre, Glasgow, Lanarkshire, G2 7LD Classification: Tyre Dealers Status: Inactive Positional Accuracy: Automatically positioned to the address</p>	A7NE (SW)	719	-	258204 665332
142	<p>Contemporary Trade Directory Entries</p> <p>Name: The Clean Zone Location: 31, Townsend Street, Glasgow, Lanarkshire, G4 0LA Classification: Cleaning Materials & Equipment Status: Inactive Positional Accuracy: Automatically positioned to the address</p>	A19SW (NE)	698	-	259136 666490
142	<p>Contemporary Trade Directory Entries</p> <p>Name: Aqua Express Ltd Location: 1c, Payne Street, Glasgow, G4 0LE Classification: Water Coolers Status: Inactive Positional Accuracy: Automatically positioned to the address</p>	A19SW (NE)	734	-	259138 666531
143	<p>Contemporary Trade Directory Entries</p> <p>Name: R H A Location: Unit 17, Princes Square, 48, Buchanan Street, Glasgow, G1 3JN Classification: Radio Communication Equipment Status: Inactive Positional Accuracy: Automatically positioned to the address</p>	A8SE (S)	699	-	258998 665183
143	<p>Contemporary Trade Directory Entries</p> <p>Name: The Perfect Shave Location: 38-42, Buchanan Street, Glasgow, G1 3JX Classification: Hygiene & Cleansing Services Status: Inactive Positional Accuracy: Automatically positioned to the address</p>	A8SE (S)	699	-	258998 665183
143	<p>Contemporary Trade Directory Entries</p> <p>Name: Breeze Location: 45 Buchanan Street, Glasgow, G1 3HR Classification: Painting & Decorating Supplies Status: Inactive Positional Accuracy: Manually positioned to the address or location</p>	A8SE (S)	700	-	258963 665170
143	<p>Contemporary Trade Directory Entries</p> <p>Name: J M Jewellery Services Location: 1/1, Argyll Chambers, 34, Argyll Arcade, Glasgow, G2 8BD Classification: Jewellery Manufacturers & Repairers Status: Inactive Positional Accuracy: Automatically positioned to the address</p>	A8SE (S)	724	-	259005 665159
143	<p>Contemporary Trade Directory Entries</p> <p>Name: Tom Coll Jewellery Location: 34 Argyll Arcade Chambers, Glasgow, Lanarkshire, G2 8BD Classification: Jewellery Manufacturers & Repairers Status: Inactive Positional Accuracy: Manually positioned within the geographical locality</p>	A8SE (S)	724	-	259010 665161
143	<p>Contemporary Trade Directory Entries</p> <p>Name: Mr Harold & Son Location: 33, Argyll Arcade, Glasgow, G2 8BA Classification: Jewellery Manufacturers & Repairers Status: Inactive Positional Accuracy: Automatically positioned to the address</p>	A8SE (S)	724	-	259010 665161
143	<p>Contemporary Trade Directory Entries</p> <p>Name: Furniture @ Work Location: 20, Buchanan Street, Glasgow, G1 3LB Classification: Office Furniture & Equipment Status: Active Positional Accuracy: Automatically positioned to the address</p>	A8SE (S)	738	-	258987 665138

Map ID	Details	Quadrant Reference (Compass Direction)	Estimated Distance From Site	Contact	NGR
143	Contemporary Trade Directory Entries Name: Furniture At Work Location: 20, Buchanan Street, Glasgow, G1 3LB Classification: Office Furniture & Equipment Status: Inactive Positional Accuracy: Automatically positioned to the address	A8SE (S)	738	-	258987 665138
143	Contemporary Trade Directory Entries Name: Furniture@Work Location: 5, Morrisons Court, Glasgow, G1 3LH Classification: Office Furniture & Equipment Status: Inactive Positional Accuracy: Automatically positioned to the address	A8SE (S)	753	-	259002 665127
144	Contemporary Trade Directory Entries Name: Douglas Park B M W Location: 3, Kyle Street, Glasgow, G4 0HP Classification: Car Dealers Status: Active Positional Accuracy: Automatically positioned to the address	A14NE (E)	706	-	259439 666110
145	Contemporary Trade Directory Entries Name: The Chocoletelier Of Glasgow Location: 2, Royal Exchange Court, 85, Queen Street, Glasgow, Lanarkshire, G1 3DB Classification: Confectionery Manufacturers Status: Inactive Positional Accuracy: Manually positioned to the address or location	A9NW (SE)	706	-	259124 665238
145	Contemporary Trade Directory Entries Name: F Gallagher Location: 3, Royal Exchange Court, 85, Queen Street, Glasgow, G1 3DB Classification: Leather Products - Manufacturers & Suppliers Status: Inactive Positional Accuracy: Automatically positioned to the address	A9NW (SE)	715	-	259124 665228
145	Contemporary Trade Directory Entries Name: Inside Image Ltd Location: 77, Queen Street, Glasgow, G1 3DA Classification: Printers Status: Inactive Positional Accuracy: Automatically positioned to the address	A9NW (SE)	718	-	259121 665222
146	Contemporary Trade Directory Entries Name: Push Design & Print Ltd Location: 63 Townsend Street, Port Dundas, Glasgow, Lanarkshire, G4 0LA Classification: Printers Status: Active Positional Accuracy: Manually positioned within the geographical locality	A19SW (NE)	709	-	259149 666495
146	Contemporary Trade Directory Entries Name: Fire Tech Equipment Ltd Location: 16-18, Payne Street, Glasgow, G4 0LF Classification: Firefighting Equipment Status: Inactive Positional Accuracy: Automatically positioned to the address	A19SW (NE)	721	-	259154 666506
146	Contemporary Trade Directory Entries Name: M8 Fireplace Merchants Location: 12, Payne Street, Glasgow, Lanarkshire, G4 0LF Classification: Fireplaces & Mantelpieces Status: Inactive Positional Accuracy: Manually positioned to the address or location	A19SW (NE)	721	-	259154 666506
146	Contemporary Trade Directory Entries Name: Jcb Express Ltd Location: 33 Townsend St, Glasgow, G4 0LA Classification: Freight Forwarders Status: Inactive Positional Accuracy: Automatically positioned to the address	A19SW (NE)	728	-	259190 666490
146	Contemporary Trade Directory Entries Name: Digital Document Solutions Location: 33, Townsend Street, Glasgow, G4 0LA Classification: Photocopiers Status: Inactive Positional Accuracy: Automatically positioned to the address	A19SW (NE)	734	-	259197 666493
146	Contemporary Trade Directory Entries Name: Digital Solutions Location: 33, Townsend Street, Glasgow, G4 0LA Classification: Photocopiers Status: Inactive Positional Accuracy: Automatically positioned to the address	A19SW (NE)	734	-	259197 666493

Map ID	Details	Quadrant Reference (Compass Direction)	Estimated Distance From Site	Contact	NGR
146	<p>Contemporary Trade Directory Entries</p> <p>Name: Clean Zone Ltd Location: 59, Townsend Street, Glasgow, G4 0LA Classification: Cleaning Materials & Equipment Status: Active Positional Accuracy: Automatically positioned to the address</p>	A19SW (NE)	735	-	259197 666494
146	<p>Contemporary Trade Directory Entries</p> <p>Name: Clyde Electrical Location: 20, Payne Street, Glasgow, G4 0LF Classification: Electrical Engineers Status: Inactive Positional Accuracy: Automatically positioned to the address</p>	A19SW (NE)	741	-	259179 666514
146	<p>Contemporary Trade Directory Entries</p> <p>Name: Direct Sport Location: 33, Townsend Street, Glasgow, G4 0LA Classification: Leisure & Sportswear Manufacturers & Wholesalers Status: Inactive Positional Accuracy: Automatically positioned to the address</p>	A19SW (NE)	741	-	259185 666510
146	<p>Contemporary Trade Directory Entries</p> <p>Name: Konigen Ltd Location: 33, Townsend Street, Glasgow, Lanarkshire, G4 0LA Classification: Electronic Engineers Status: Inactive Positional Accuracy: Automatically positioned to the address</p>	A19SW (NE)	741	-	259185 666510
146	<p>Contemporary Trade Directory Entries</p> <p>Name: David Allan Location: 20, Payne Street, Glasgow, G4 0LF Classification: Clothing Accessory Manufacturers Status: Inactive Positional Accuracy: Automatically positioned to the address</p>	A19SW (NE)	741	-	259185 666510
146	<p>Contemporary Trade Directory Entries</p> <p>Name: Well Connected Ltd Location: 20, Payne Street, Glasgow, Lanarkshire, G4 0LF Classification: Photocopiers Status: Inactive Positional Accuracy: Automatically positioned to the address</p>	A19SW (NE)	741	-	259185 666510
146	<p>Contemporary Trade Directory Entries</p> <p>Name: Fire Place Discount Centres Ltd Location: 22, Payne Street, Glasgow, G4 0LF Classification: Fireplaces & Mantelpieces Status: Inactive Positional Accuracy: Automatically positioned in the proximity of the address</p>	A19SW (NE)	756	-	259195 666521
146	<p>Contemporary Trade Directory Entries</p> <p>Name: Kinloch Grant Ltd Location: 22, Payne Street, Glasgow, G4 0LF Classification: Clothing & Fabrics - Manufacturers Status: Inactive Positional Accuracy: Automatically positioned in the proximity of the address</p>	A19SW (NE)	756	-	259195 666521
146	<p>Contemporary Trade Directory Entries</p> <p>Name: Profix Autos Location: Unit 3b, Payne Street, Glasgow, Lanarkshire, G4 0LE Classification: Garage Services Status: Active Positional Accuracy: Manually positioned to the road within the address or location</p>	A19SW (NE)	771	-	259192 666541
147	<p>Contemporary Trade Directory Entries</p> <p>Name: J G Faulds & Co Location: 48, North Frederick Street, Glasgow, G1 2BS Classification: Tungsten Tool Manufacturers & Distributors Status: Inactive Positional Accuracy: Automatically positioned to the address</p>	A9NW (SE)	714	-	259385 665509
148	<p>Contemporary Trade Directory Entries</p> <p>Name: Crabtree & Evelyn London Location: Unit 16, Princes Square, 48, Buchanan Street, Glasgow, G1 3JN Classification: Toiletries Status: Inactive Positional Accuracy: Automatically positioned to the address</p>	A8SE (SE)	717	-	259054 665187
148	<p>Contemporary Trade Directory Entries</p> <p>Name: Penhaligons Location: 48, Buchanan Street, Glasgow, Lanarkshire, G1 3JX Classification: Perfume Suppliers Status: Inactive Positional Accuracy: Automatically positioned to the address</p>	A8SE (SE)	723	-	259055 665181

Map ID	Details	Quadrant Reference (Compass Direction)	Estimated Distance From Site	Contact	NGR
149	<p>Contemporary Trade Directory Entries</p> <p>Name: Edrington Location: Royal Exchange House, 100, Queen Street, Glasgow, G1 3DN Classification: Distilleries Status: Active Positional Accuracy: Automatically positioned to the address</p>	A9NW (SE)	718	-	259177 665259
150	<p>Contemporary Trade Directory Entries</p> <p>Name: More Printing Location: Charing Cross Mansions, 30, St. Georges Road, Glasgow, G3 6UJ Classification: Printers Status: Inactive Positional Accuracy: Automatically positioned to the address</p>	A12NW (W)	721	-	258017 666074
151	<p>Contemporary Trade Directory Entries</p> <p>Name: Chanel Location: 11-45, Buchanan Street, Glasgow, Lanarkshire, G1 3HL Classification: Perfume Suppliers Status: Inactive Positional Accuracy: Automatically positioned to the address</p>	A8SE (S)	722	-	258920 665135
152	<p>Contemporary Trade Directory Entries</p> <p>Name: Wholesale Domestic Location: 313, Argyle Street, Glasgow, Lanarkshire, G2 8LP Classification: Furniture - Reproduction Status: Inactive Positional Accuracy: Manually positioned to the address or location</p>	A8SW (S)	728	-	258551 665136
152	<p>Contemporary Trade Directory Entries</p> <p>Name: Hampden Advertising Ltd Location: 73, Robertson Street, Glasgow, G2 8QD Classification: Printers Status: Inactive Positional Accuracy: Automatically positioned to the address</p>	A8SW (S)	768	-	258543 665097
153	<p>Contemporary Trade Directory Entries</p> <p>Name: 3 Dimensions Location: 237, Argyle Street, Glasgow, G2 8DL Classification: Photo & Digital Imaging Bureaus Status: Inactive Positional Accuracy: Automatically positioned to the address</p>	A8SW (S)	729	-	258714 665109
153	<p>Contemporary Trade Directory Entries</p> <p>Name: J F Hillebrand Ltd Location: Inter-City House, 80, Oswald Street, Glasgow, G1 4PL Classification: Freight Forwarders Status: Inactive Positional Accuracy: Automatically positioned to the address</p>	A8SW (S)	769	-	258682 665072
154	<p>Contemporary Trade Directory Entries</p> <p>Name: Diageo Location: Dundashill Cooperage, 1, Dundas Hill, Glasgow, Lanarkshire, G4 9UE Classification: Distilleries Status: Inactive Positional Accuracy: Automatically positioned to the address</p>	A18NE (N)	739	-	258988 666604
155	<p>Contemporary Trade Directory Entries</p> <p>Name: A & F Riddell Location: 86, York Street, Glasgow, G2 8LF Classification: Printers Status: Inactive Positional Accuracy: Automatically positioned to the address</p>	A8SW (S)	753	-	258498 665124
156	<p>Contemporary Trade Directory Entries</p> <p>Name: Siemens Rail Automation Location: Anderson House, 389, Argyle Street, Glasgow, G2 8LR Classification: Railway Equipment Manufacturers Status: Active Positional Accuracy: Automatically positioned to the address</p>	A7SE (SW)	757	-	258353 665178
156	<p>Contemporary Trade Directory Entries</p> <p>Name: Invensys Location: Anderston House, 389, Argyle Street, Glasgow, G2 8LR Classification: Railway Equipment Manufacturers Status: Inactive Positional Accuracy: Automatically positioned to the address</p>	A7SE (SW)	777	-	258349 665158
156	<p>Contemporary Trade Directory Entries</p> <p>Name: Pall (Europe) Ltd Location: 389, Argyle Street, Glasgow, G2 8LR Classification: Filtration Systems & Services Status: Inactive Positional Accuracy: Automatically positioned to the address</p>	A7SE (SW)	777	-	258349 665158

Map ID	Details	Quadrant Reference (Compass Direction)	Estimated Distance From Site	Contact	NGR
156	<p>Contemporary Trade Directory Entries</p> <p>Name: Marshall Radio Systems Ltd Location: Anderston House, 389, Argyle Street, Glasgow, G2 8NX Classification: Radio Communication Equipment Status: Inactive Positional Accuracy: Automatically positioned to the address</p>	A7SE (SW)	777	-	258349 665158
157	<p>Contemporary Trade Directory Entries</p> <p>Name: Audi Technik Centre Ltd Location: 1, Swan Street, Glasgow, G4 0AX Classification: Garage Services Status: Active Positional Accuracy: Automatically positioned to the address</p>	A19SW (NE)	757	-	259400 666312
158	<p>Contemporary Trade Directory Entries</p> <p>Name: Printworks Ltd Location: 86, James Watt Street, Glasgow, G2 8NF Classification: Printers Status: Inactive Positional Accuracy: Automatically positioned to the address</p>	A8SW (SW)	762	-	258420 665142
159	<p>Contemporary Trade Directory Entries</p> <p>Name: Kwik-Fit Location: St. Georges Rd, Glasgow, G3 6JB Classification: Tyre Dealers Status: Inactive Positional Accuracy: Manually positioned to the road within the address or location</p>	A17SE (NW)	767	-	258064 666310
160	<p>Contemporary Trade Directory Entries</p> <p>Name: West Coast Harley Davidson Location: 147-151, North Street, Glasgow, G3 7DA Classification: Motor Cycle & Component Manufacturers Status: Inactive Positional Accuracy: Automatically positioned to the address</p>	A12SW (W)	772	-	257938 665760
160	<p>Contemporary Trade Directory Entries</p> <p>Name: Neil Engineering Location: 14, Cleveland Lane, Glasgow, G3 7AA Classification: Garage Services Status: Inactive Positional Accuracy: Automatically positioned to the address</p>	A12SW (W)	782	-	257926 665785
161	<p>Contemporary Trade Directory Entries</p> <p>Name: Boston Access Control Ltd Location: 22, Jamaica Street, Glasgow, G1 4QD Classification: Door & Gate Operating Equipment Status: Inactive Positional Accuracy: Automatically positioned to the address</p>	A8SE (S)	779	-	258784 665059
162	<p>Contemporary Trade Directory Entries</p> <p>Name: Novotek Location: 60, High Craighall Road, GLASGOW, G4 9UD Classification: Automation Systems & Equipment Status: Active Positional Accuracy: Manually positioned to the address or location</p>	A18NE (N)	781	-	258917 666666
162	<p>Contemporary Trade Directory Entries</p> <p>Name: Controlmax Ltd Location: 60, High Craighall Road, GLASGOW, G4 9UD Classification: Control Panels Status: Inactive Positional Accuracy: Manually positioned to the address or location</p>	A18NE (N)	782	-	258916 666667
163	<p>Contemporary Trade Directory Entries</p> <p>Name: Ecoliving Location: 60, High Craighall Road, Glasgow, G4 9UD Classification: Heating Equipment - Sales & Service Status: Inactive Positional Accuracy: Automatically positioned to the address</p>	A18NE (N)	782	-	258917 666667
163	<p>Contemporary Trade Directory Entries</p> <p>Name: Eco Living Ltd Location: 60, High Craighall Road, Glasgow, G4 9UD Classification: Heating Services - Industrial and Commercial Status: Inactive Positional Accuracy: Automatically positioned to the address</p>	A18NE (N)	782	-	258917 666667
163	<p>Contemporary Trade Directory Entries</p> <p>Name: Loxley Colour Location: 100, High Craighall Road, Glasgow, G4 9UD Classification: Photographic Processors Status: Inactive Positional Accuracy: Automatically positioned to the address</p>	A18NE (N)	825	-	258953 666702

Map ID	Details	Quadrant Reference (Compass Direction)	Estimated Distance From Site	Contact	NGR
163	<p>Contemporary Trade Directory Entries</p> <p>Name: Gaia-Wind Location: 100, High Craighall Road, Glasgow, G4 9UD Classification: Turbine Manufacturers Status: Active Positional Accuracy: Automatically positioned to the address</p>	A18NE (N)	825	-	258953 666702
163	<p>Contemporary Trade Directory Entries</p> <p>Name: Gaia-Wind Location: 100, High Craighall Road, Glasgow, G4 9UD Classification: Windmills & Wind Power Equipment Status: Inactive Positional Accuracy: Automatically positioned to the address</p>	A18NE (N)	825	-	258953 666702
163	<p>Contemporary Trade Directory Entries</p> <p>Name: Breedon Location: 70 High Craighall Road, Glasgow, Lanarkshire, G4 9UD Classification: Concrete Products Status: Inactive Positional Accuracy: Automatically positioned to the address</p>	A18NE (N)	853	-	259000 666719
164	<p>Contemporary Trade Directory Entries</p> <p>Name: Harvey Jones Location: 203, Ingram Street, GLASGOW, G1 1DQ Classification: Kitchen Furniture Manufacturers Status: Inactive Positional Accuracy: Automatically positioned to the address</p>	A9NW (SE)	786	-	259244 665225
164	<p>Contemporary Trade Directory Entries</p> <p>Name: Alaska Fur Co Location: 74, Miller Street, Glasgow, G1 1DT Classification: Furriers Status: Inactive Positional Accuracy: Automatically positioned to the address</p>	A9NW (SE)	786	-	259244 665225
164	<p>Contemporary Trade Directory Entries</p> <p>Name: Ronson Collection The Location: 74, Miller Street, Glasgow, G1 1DT Classification: Furriers Status: Inactive Positional Accuracy: Automatically positioned to the address</p>	A9NW (SE)	786	-	259244 665225
164	<p>Contemporary Trade Directory Entries</p> <p>Name: Ipg Imports Location: Whiteley House, 84, Miller Street, Glasgow, Lanarkshire, G1 1DT Classification: Distribution Services Status: Inactive Positional Accuracy: Manually positioned to the address or location</p>	A9NW (SE)	786	-	259244 665225
164	<p>Contemporary Trade Directory Entries</p> <p>Name: Spectrum Optical Securities Ltd Location: Telfer House, 74, Miller Street, Glasgow, Lanarkshire, G1 1DT Classification: Optical Goods - Manufacturers Status: Inactive Positional Accuracy: Manually positioned to the address or location</p>	A9NW (SE)	786	-	259244 665225
164	<p>Contemporary Trade Directory Entries</p> <p>Name: S V M Glasgow Location: Yuen House, 84, Miller Street, Glasgow, G1 1DT Classification: Electrical Engineers Status: Inactive Positional Accuracy: Automatically positioned to the address</p>	A9NW (SE)	786	-	259244 665225
165	<p>Contemporary Trade Directory Entries</p> <p>Name: A D Cohen Location: 56, Queen Street, Glasgow, G1 3DS Classification: Furriers Status: Inactive Positional Accuracy: Automatically positioned to the address</p>	A9SW (SE)	786	-	259157 665164
165	<p>Contemporary Trade Directory Entries</p> <p>Name: Campbell Speirs (Uk) Ltd Location: 61, Miller Street, Glasgow, G1 1EB Classification: Fishing & Angling Equipment - Manufacturers & Distributors Status: Inactive Positional Accuracy: Automatically positioned to the address</p>	A9SW (SE)	792	-	259191 665179
165	<p>Contemporary Trade Directory Entries</p> <p>Name: Sanondaf Location: Flat 3/1, 38, Queen Street, Glasgow, G1 3DX Classification: Commercial Cleaning Services Status: Active Positional Accuracy: Automatically positioned to the address</p>	A9SW (SE)	812	-	259148 665129

Map ID	Details	Quadrant Reference (Compass Direction)	Estimated Distance From Site	Contact	NGR
165	<p>Contemporary Trade Directory Entries</p> <p>Name: Premium Automatic Doors Ltd Location: Centrum House, 38, Queen Street, Glasgow, G1 3DX Classification: Door Manufacturers - Industrial Status: Inactive Positional Accuracy: Automatically positioned to the address</p>	A9SW (SE)	816	-	259150 665125
165	<p>Contemporary Trade Directory Entries</p> <p>Name: Local Green Deal Co Location: 32, Queen Street, Glasgow, G1 3DX Classification: Energy Efficient Products and Services Status: Inactive Positional Accuracy: Automatically positioned to the address</p>	A9SW (SE)	816	-	259150 665125
165	<p>Contemporary Trade Directory Entries</p> <p>Name: Premier Coating Location: Centrum House, 38, Queen Street, Glasgow, G1 3DX Classification: Coating Specialists Status: Active Positional Accuracy: Automatically positioned to the address</p>	A9SW (SE)	816	-	259150 665125
165	<p>Contemporary Trade Directory Entries</p> <p>Name: Cas Hire Location: Centrum House, 38, Queen Street, Glasgow, G1 3DX Classification: Air Conditioning Equipment & Systems Status: Active Positional Accuracy: Automatically positioned to the address</p>	A9SW (SE)	816	-	259150 665125
165	<p>Contemporary Trade Directory Entries</p> <p>Name: Edinburgh Art Glass Location: Centrum House, 38, Queen Street, Glasgow, G1 3DX Classification: Mirrors & Decorative Glass Status: Inactive Positional Accuracy: Automatically positioned to the address</p>	A9SW (SE)	816	-	259150 665125
166	<p>Contemporary Trade Directory Entries</p> <p>Name: F S W Location: 2a-2b, Unit, Payne Street, Glasgow, G4 0LE Classification: Refrigeration Equipment - Commercial Status: Active Positional Accuracy: Automatically positioned to the address</p>	A19NW (NE)	786	-	259191 666560
166	<p>Contemporary Trade Directory Entries</p> <p>Name: Linian Location: 34 Payne Street, Port Dundas Trading Estate, Glasgow, Lanarkshire, G4 0LF Classification: Wire Products - Manufacturers Status: Active Positional Accuracy: Manually positioned to the address or location</p>	A19SW (NE)	796	-	259229 666546
167	<p>Contemporary Trade Directory Entries</p> <p>Name: Paramount Design & Print Ltd Location: 193a St. Georges Rd, Glasgow, Lanarkshire, G3 6JA Classification: Printers Status: Inactive Positional Accuracy: Manually positioned to the address or location</p>	A17SE (NW)	788	-	258105 666404
167	<p>Contemporary Trade Directory Entries</p> <p>Name: W Miller Surfacing Ltd Location: 181, St. Georges Road, Glasgow, G3 6JD Classification: Asphalt & Coated Macadam Laying Contractors Status: Inactive Positional Accuracy: Automatically positioned to the address</p>	A17SE (NW)	790	-	258096 666397
167	<p>Contemporary Trade Directory Entries</p> <p>Name: Arnold Clark Lexus Location: 163, St. Georges Road, Glasgow, G3 6LB Classification: Car Customisation & Conversion Specialists Status: Inactive Positional Accuracy: Automatically positioned to the address</p>	A17SE (NW)	792	-	258081 666379
167	<p>Contemporary Trade Directory Entries</p> <p>Name: Arnold Clark Automobiles Ltd Location: 163, St. Georges Road, Glasgow, G3 6LB Classification: Car Dealers Status: Inactive Positional Accuracy: Automatically positioned to the address</p>	A17SE (NW)	792	-	258081 666379
167	<p>Contemporary Trade Directory Entries</p> <p>Name: Charing Cross Cars Location: 175, St. Georges Road, Glasgow, G3 6JD Classification: Car Dealers Status: Inactive Positional Accuracy: Automatically positioned to the address</p>	A17SE (NW)	792	-	258081 666379

Map ID	Details	Quadrant Reference (Compass Direction)	Estimated Distance From Site	Contact	NGR
167	<p>Contemporary Trade Directory Entries</p> <p>Name: Arnold Clark Prestige & Performance Location: 163, St. Georges Road, Glasgow, G3 6LB Classification: Car Dealers Status: Inactive Positional Accuracy: Automatically positioned to the address</p>	A17SE (NW)	792	-	258081 666379
167	<p>Contemporary Trade Directory Entries</p> <p>Name: Arnold Clark Location: 163, St. Georges Road, Glasgow, G3 6LB Classification: Breakdown and Recovery Status: Inactive Positional Accuracy: Automatically positioned to the address</p>	A17SE (NW)	792	-	258081 666379
167	<p>Contemporary Trade Directory Entries</p> <p>Name: St Georges Road Cars Location: 175, St. Georges Road, Glasgow, Lanarkshire, G3 6JD Classification: Car Dealers - Used Status: Inactive Positional Accuracy: Automatically positioned to the address</p>	A17SE (NW)	792	-	258081 666379
167	<p>Contemporary Trade Directory Entries</p> <p>Name: Auto Point Scotland Location: 175, St. Georges Road, Glasgow, G3 6JD Classification: Car Dealers Status: Inactive Positional Accuracy: Automatically positioned to the address</p>	A17SE (NW)	792	-	258081 666379
167	<p>Contemporary Trade Directory Entries</p> <p>Name: Arnold Clark Location: 163, St. Georges Road, Glasgow, Lanarkshire, G3 6LB Classification: Car Dealers Status: Inactive Positional Accuracy: Automatically positioned to the address</p>	A17SE (NW)	792	-	258081 666379
167	<p>Contemporary Trade Directory Entries</p> <p>Name: Inaa Print Ltd Location: 191, St. Georges Road, Glasgow, G3 6JD Classification: Printers Status: Inactive Positional Accuracy: Automatically positioned to the address</p>	A17SE (NW)	792	-	258101 666406
167	<p>Contemporary Trade Directory Entries</p> <p>Name: Print Link Location: 193 St. Georges Rd, Glasgow, Lanarkshire, G3 6JA Classification: Printers Status: Inactive Positional Accuracy: Manually positioned to the address or location</p>	A17SE (NW)	793	-	258100 666406
168	<p>Contemporary Trade Directory Entries</p> <p>Name: John Watson & Co Ltd Location: 35-47, Kyle Street, Glasgow, G4 0JQ Classification: Printers Status: Inactive Positional Accuracy: Automatically positioned to the address</p>	A14NE (E)	789	-	259514 666149
169	<p>Contemporary Trade Directory Entries</p> <p>Name: Picture Book Fashion Ltd Location: 20, South Frederick Street, Glasgow, Lanarkshire, G1 1HJ Classification: Clothing & Fabrics - Manufacturers Status: Inactive Positional Accuracy: Automatically positioned to the address</p>	A9NW (SE)	793	-	259348 665314
169	<p>Contemporary Trade Directory Entries</p> <p>Name: William Martin & Co (Marine) Ltd Location: 180-188, Ingram Street, Glasgow, G1 1DN Classification: Freight Forwarders Status: Inactive Positional Accuracy: Automatically positioned to the address</p>	A9NW (SE)	811	-	259333 665271
170	<p>Contemporary Trade Directory Entries</p> <p>Name: T-Mobile Retail Location: 110, Argyle Street, Glasgow, G2 8BH Classification: Mobile Phone Accessories and Car Kits Status: Inactive Positional Accuracy: Automatically positioned to the address</p>	A8SE (S)	793	-	259008 665086
170	<p>Contemporary Trade Directory Entries</p> <p>Name: Diamond International Location: 5, Argyll Arcade, Glasgow, G2 8BA Classification: Jewellery Manufacturers & Repairers Status: Inactive Positional Accuracy: Automatically positioned to the address</p>	A8SE (S)	801	-	259051 665094

Map ID	Details	Quadrant Reference (Compass Direction)	Estimated Distance From Site	Contact	NGR
170	Contemporary Trade Directory Entries Name: James Brown & Partners Ltd Location: 1, Argyll Arcade, Glasgow, G2 8BA Classification: Jewellery Manufacturers & Repairers Status: Inactive Positional Accuracy: Automatically positioned to the address	A8SE (S)	815	-	259049 665079
170	Contemporary Trade Directory Entries Name: James Brown & Partners Ltd Location: 1, Argyll Arcade, Glasgow, Lanarkshire, G2 8BA Classification: Jewellery Manufacturers & Repairers Status: Inactive Positional Accuracy: Automatically positioned to the address	A8SE (S)	815	-	259049 665079
170	Contemporary Trade Directory Entries Name: Rooney Goldsmiths & Designers Location: 1, Argyll Arcade, Glasgow, Lanarkshire, G2 8BA Classification: Jewellery Manufacturers & Repairers Status: Inactive Positional Accuracy: Manually positioned to the address or location	A8SE (S)	815	-	259049 665079
171	Contemporary Trade Directory Entries Name: Currys Pc World Location: 21 Jamaica Street, Glasgow, Lanarkshire, G1 4NN Classification: Electrical Goods Sales, Manufacturers & Wholesalers Status: Active Positional Accuracy: Automatically positioned to the address	A8SE (S)	795	-	258841 665047
172	Contemporary Trade Directory Entries Name: Peter Leonard Location: 45, Mid Wharf Street, Glasgow, G4 0LD Classification: Joinery Manufacturers Status: Inactive Positional Accuracy: Automatically positioned to the address	A19SW (NE)	797	-	259253 666530
172	Contemporary Trade Directory Entries Name: 3t Tyres & Recovery Service Location: 40-42 Payne St, Glasgow, Lanarkshire, G4 0LF Classification: Tyre Dealers Status: Inactive Positional Accuracy: Manually positioned to the address or location	A19NW (NE)	828	-	259258 666565
173	Contemporary Trade Directory Entries Name: Iguzzini Location: 4, Berkeley Street, Glasgow, G3 7DW Classification: Lighting Manufacturers Status: Active Positional Accuracy: Automatically positioned to the address	A12NW (W)	802	-	257908 665934
174	Contemporary Trade Directory Entries Name: A S Electrics Location: 71, St. Georges Road, Glasgow, G3 6JA Classification: Hardware Status: Active Positional Accuracy: Automatically positioned to the address	A12NW (W)	803	-	257963 666182
175	Contemporary Trade Directory Entries Name: The Perfume Shop Location: Unit 24, St. Enoch Centre, 55, St. Enoch Square, Glasgow, G1 4BW Classification: Perfume Suppliers Status: Active Positional Accuracy: Automatically positioned to the address	A8SE (S)	820	-	258980 665050
176	Contemporary Trade Directory Entries Name: Carhoots.Com Location: Carhoots Corporation Ltd, Glasgow, Lanarkshire, G3 7UL Classification: Car Dealers - Used Status: Inactive Positional Accuracy: Manually positioned within the geographical locality	A12NW (W)	823	-	257929 666140
177	Contemporary Trade Directory Entries Name: Alba Water Location: Applejak Studios, 113, St. Georges Road, Glasgow, Lanarkshire, G3 6JA Classification: Water Coolers Status: Inactive Positional Accuracy: Manually positioned to the address or location	A17SW (NW)	824	-	257983 666279
177	Contemporary Trade Directory Entries Name: Mcgrath Close Cleaning Location: 0/1, 29, Baliol Street, Glasgow, Lanarkshire, G3 6UT Classification: Cleaning Services - Domestic Status: Inactive Positional Accuracy: Automatically positioned to the address	A17SW (NW)	860	-	257962 666317

Map ID	Details	Quadrant Reference (Compass Direction)	Estimated Distance From Site	Contact	NGR
178	<p>Contemporary Trade Directory Entries</p> <p>Name: Cofely Ltd Location: 10, Couper Street, Glasgow, Lanarkshire, G4 0DL Classification: Air Conditioning Equipment & Systems Status: Inactive Positional Accuracy: Automatically positioned to the address</p>	A14NE (E)	828	-	259585 666017
178	<p>Contemporary Trade Directory Entries</p> <p>Name: Elyo Uk Ltd Location: 10, Couper Street, Glasgow, G4 0DL Classification: Air Conditioning Equipment & Systems Status: Inactive Positional Accuracy: Automatically positioned to the address</p>	A14NE (E)	828	-	259585 666017
178	<p>Contemporary Trade Directory Entries</p> <p>Name: Tait Components Ltd Location: 20, Couper Street, Glasgow, G4 0DL Classification: Electronic Component Manufacturers & Distributors Status: Inactive Positional Accuracy: Automatically positioned to the address</p>	A14NE (E)	831	-	259585 666037
178	<p>Contemporary Trade Directory Entries</p> <p>Name: Taggarts Motor Group Location: 20, Kennedy Street, Glasgow, Lanarkshire, G4 0EB Classification: Car Dealers Status: Inactive Positional Accuracy: Manually positioned to the road within the address or location</p>	A14NE (E)	869	-	259629 665996
179	<p>Contemporary Trade Directory Entries</p> <p>Name: Id Systems Location: 45 Payne St, Glasgow, Lanarkshire, G4 0LE Classification: Electrical Engineers Status: Inactive Positional Accuracy: Manually positioned to the address or location</p>	A19NW (NE)	833	-	259234 666588
180	<p>Contemporary Trade Directory Entries</p> <p>Name: Henrys Cars Location: 151, Kyle Street, Glasgow, G4 0DS Classification: Car Dealers Status: Active Positional Accuracy: Automatically positioned to the address</p>	A19SE (NE)	837	-	259539 666218
180	<p>Contemporary Trade Directory Entries</p> <p>Name: Lomond Audi Location: 151, Kyle Street, Glasgow, G4 0JG Classification: Car Dealers Status: Inactive Positional Accuracy: Automatically positioned to the address</p>	A19SE (NE)	853	-	259551 666233
180	<p>Contemporary Trade Directory Entries</p> <p>Name: Lomond Audi Location: 151, Kyle Street, Glasgow, G4 0JG Classification: Car Dealers Status: Inactive Positional Accuracy: Automatically positioned to the address</p>	A19SE (NE)	853	-	259551 666233
180	<p>Contemporary Trade Directory Entries</p> <p>Name: Hyndland Honda City Location: 151, Kyle Street, GLASGOW, G4 0JG Classification: Car Dealers Status: Inactive Positional Accuracy: Automatically positioned to the address</p>	A19SE (NE)	853	-	259551 666233
181	<p>Contemporary Trade Directory Entries</p> <p>Name: Samtech Location: Royal College Building, 204, George Street, Glasgow, G1 1XW Classification: Electronic Component Manufacturers & Distributors Status: Inactive Positional Accuracy: Automatically positioned to the address</p>	A9NE (SE)	839	-	259485 665430
182	<p>Contemporary Trade Directory Entries</p> <p>Name: Thistle Co Of Caledonia Location: 537, Sauchiehall Street, Glasgow, Lanarkshire, G3 7PQ Classification: Air Purification Equipment Status: Inactive Positional Accuracy: Manually positioned to the address or location</p>	A12NW (W)	841	-	257875 665978
182	<p>Contemporary Trade Directory Entries</p> <p>Name: Paragon Service Point Location: 539, Sauchiehall Street, Glasgow, G3 7PQ Classification: Printers Status: Active Positional Accuracy: Automatically positioned to the address</p>	A12NW (W)	842	-	257873 665978

Map ID	Details	Quadrant Reference (Compass Direction)	Estimated Distance From Site	Contact	NGR
183	<p>Contemporary Trade Directory Entries</p> <p>Name: Airtec International Ltd Location: Couper Street, Glasgow, G4 0DL Classification: Railway Equipment Manufacturers Status: Inactive Positional Accuracy: Automatically positioned to the address</p>	A14NE (E)	850	-	259598 666072
183	<p>Contemporary Trade Directory Entries</p> <p>Name: Macarthur Industrial Supplies Location: Unit 4, 40, Couper Street, Glasgow, G4 0DL Classification: Industrial Instrument & Apparatus Manufacturers Status: Inactive Positional Accuracy: Automatically positioned to the address</p>	A14NE (E)	850	-	259598 666072
184	<p>Contemporary Trade Directory Entries</p> <p>Name: Clear Communications Location: Craighall House, 58, High Craighall Road, Glasgow, G4 9UD Classification: Garage Services Status: Inactive Positional Accuracy: Automatically positioned to the address</p>	A18NE (N)	850	-	258909 666739
185	<p>Contemporary Trade Directory Entries</p> <p>Name: Appropriate Services Ltd Location: 1/4, Station House, 34, St. Enoch Square, Glasgow, G1 4DF Classification: Commercial Cleaning Services Status: Inactive Positional Accuracy: Automatically positioned to the address</p>	A8SE (S)	851	-	258888 664997
185	<p>Contemporary Trade Directory Entries</p> <p>Name: Appropriate Services Limited Location: 1/1, Station House, 34, St. Enoch Square, Glasgow, G1 4DF Classification: Cleaning Services - Domestic Status: Inactive Positional Accuracy: Automatically positioned to the address</p>	A8SE (S)	851	-	258888 664997
185	<p>Contemporary Trade Directory Entries</p> <p>Name: Daisy'S Glasgow Cleaners Location: St Enoch Square, Glasgow, Lanarkshire, G1 4DF Classification: Cleaning Services - Domestic Status: Active Positional Accuracy: Manually positioned within the geographical locality</p>	A8SE (S)	851	-	258888 664997
185	<p>Contemporary Trade Directory Entries</p> <p>Name: Duotool Ltd Location: Station House, 34, St. Enoch Square, Glasgow, G1 4DF Classification: Builders' Merchants Status: Inactive Positional Accuracy: Automatically positioned to the address</p>	A8SE (S)	851	-	258888 664997
185	<p>Contemporary Trade Directory Entries</p> <p>Name: Windrush Location: Station House, 34, St Enoch Square, Glasgow, G1 4DF Classification: Electricity Generating & Distributing Equipment Status: Inactive Positional Accuracy: Automatically positioned to the address</p>	A8SE (S)	852	-	258899 664998
185	<p>Contemporary Trade Directory Entries</p> <p>Name: Mattvac Carpet & Upholstery Location: Station House, 34, St Enoch Square, Glasgow, G1 4DF Classification: Carpet, Curtain & Upholstery Cleaners Status: Active Positional Accuracy: Automatically positioned to the address</p>	A8SE (S)	852	-	258899 664998
185	<p>Contemporary Trade Directory Entries</p> <p>Name: About Face Location: 40, St. Enoch Square, Glasgow, G1 4DH Classification: Electrolysis Status: Active Positional Accuracy: Automatically positioned to the address</p>	A8SE (S)	864	-	258892 664985
185	<p>Contemporary Trade Directory Entries</p> <p>Name: Robert Horn Ltd Location: 40, St. Enoch Square, Glasgow, G1 4DH Classification: Jewellery Manufacturers & Repairers Status: Inactive Positional Accuracy: Automatically positioned to the address</p>	A8SE (S)	864	-	258892 664985
185	<p>Contemporary Trade Directory Entries</p> <p>Name: About Face Electrolysis, Ipl & Beauty Clinic Location: 40, St. Enoch Square, Glasgow, G1 4DH Classification: Electrolysis Status: Inactive Positional Accuracy: Automatically positioned to the address</p>	A8SE (S)	864	-	258892 664985

Map ID	Details	Quadrant Reference (Compass Direction)	Estimated Distance From Site	Contact	NGR
185	<p>Contemporary Trade Directory Entries</p> <p>Name: Primo Location: 4/2, 52, St. Enoch Square, Glasgow, G1 4AA Classification: Garage Services Status: Inactive Positional Accuracy: Automatically positioned to the address</p>	A8SE (S)	881	-	258887 664966
185	<p>Contemporary Trade Directory Entries</p> <p>Name: Stanley Miller Location: 52, St. Enoch Square, Glasgow, G1 4AA Classification: Jewellery Manufacturers & Repairers Status: Inactive Positional Accuracy: Automatically positioned to the address</p>	A8SE (S)	881	-	258887 664966
185	<p>Contemporary Trade Directory Entries</p> <p>Name: Smith Wholesale Jewellers & Engravers Location: 52, St. Enoch Square, Glasgow, Lanarkshire, G1 4AA Classification: Jewellery Manufacturers & Repairers Status: Inactive Positional Accuracy: Automatically positioned to the address</p>	A8SE (S)	881	-	258887 664966
185	<p>Contemporary Trade Directory Entries</p> <p>Name: Euroclean Location: 64, St. Enoch Square, Glasgow, G1 4AG Classification: Dry Cleaners Status: Inactive Positional Accuracy: Automatically positioned to the address</p>	A8SE (S)	892	-	258880 664954
185	<p>Contemporary Trade Directory Entries</p> <p>Name: Foam Centre Location: 29, Howard Street, GLASGOW, G1 4BA Classification: Foam Products - Rubber & Plastics Status: Active Positional Accuracy: Automatically positioned to the address</p>	A8SE (S)	892	-	258880 664954
185	<p>Contemporary Trade Directory Entries</p> <p>Name: R S Sound & Light Location: 64, St Enoch Square, Glasgow, G1 4AG Classification: Sound Equipment Systems Manufacturers Status: Inactive Positional Accuracy: Automatically positioned to the address</p>	A8SE (S)	895	-	258884 664952
185	<p>Contemporary Trade Directory Entries</p> <p>Name: Eradakil Location: 1/2, 60, ST. ENOCH SQUARE, GLASGOW, G1 4AG Classification: Damp & Dry Rot Control Status: Active Positional Accuracy: Automatically positioned to the address</p>	A8SE (S)	895	-	258884 664952
186	<p>Contemporary Trade Directory Entries</p> <p>Name: The Perfume Shop Ltd Location: Unit 16 St Enochs Shopping Centre, 55 St Enoch Sq, Glasgow, G1 4BW Classification: Perfume Suppliers Status: Inactive Positional Accuracy: Manually positioned to the address or location</p>	A8SE (S)	853	-	259028 665030
187	<p>Contemporary Trade Directory Entries</p> <p>Name: The Perfume Shop Location: Superdrug, 66 Argyle Street, Glasgow, Lanarkshire, G2 8AG Classification: Perfume Suppliers Status: Active Positional Accuracy: Automatically positioned to the address</p>	A9SW (SE)	856	-	259150 665080
188	<p>Contemporary Trade Directory Entries</p> <p>Name: The Cooker Factory Ltd Location: 6, St. Georges Place, GLASGOW, G20 7PW Classification: Cookers - Sales & Service Status: Inactive Positional Accuracy: Automatically positioned to the address</p>	A17NE (NW)	856	-	258163 666562
188	<p>Contemporary Trade Directory Entries</p> <p>Name: The Iron Lady Location: 30, Clarendon Place, Glasgow, G20 7PZ Classification: Dry Cleaners Status: Active Positional Accuracy: Automatically positioned to the address</p>	A17NE (NW)	872	-	258186 666601
189	<p>Contemporary Trade Directory Entries</p> <p>Name: Hope Construction Materials Location: 70, High Craighall Road, Glasgow, G4 9UD Classification: Sand, Gravel & Other Aggregates Status: Active Positional Accuracy: Automatically positioned to the address</p>	A18NE (N)	857	-	259006 666721

Map ID	Details	Quadrant Reference (Compass Direction)	Estimated Distance From Site	Contact	NGR
189	<p>Contemporary Trade Directory Entries</p> <p>Name: Tarmac Ltd Location: High Craighall Road, GLASGOW, G4 9UD Classification: Concrete & Mortar Ready Mixed Status: Inactive Positional Accuracy: Automatically positioned to the address</p>	A18NE (N)	857	-	259006 666721
190	<p>Contemporary Trade Directory Entries</p> <p>Name: Macdet Location: 2 Woodside Place, Glasgow, Lanarkshire, G3 7QF Classification: Commercial Cleaning Services Status: Active Positional Accuracy: Automatically positioned to the address</p>	A12NW (W)	862	-	257879 666105
190	<p>Contemporary Trade Directory Entries</p> <p>Name: Pillans & Waddies Ltd Location: Woodside Place Business Centre, 3, Woodside Place, Glasgow, G3 7QF Classification: Printers Status: Inactive Positional Accuracy: Automatically positioned to the address</p>	A12NW (W)	863	-	257878 666101
190	<p>Contemporary Trade Directory Entries</p> <p>Name: Servicecare Location: Woodside Business Centre, 4, Woodside Place, Glasgow, G3 7QF Classification: Washing Machines - Servicing & Repairs Status: Inactive Positional Accuracy: Automatically positioned to the address</p>	A12NW (W)	878	-	257862 666099
190	<p>Contemporary Trade Directory Entries</p> <p>Name: Crystal Broom Location: 4, Woodside Place, Glasgow, G3 7QF Classification: Cleaning Services - Domestic Status: Inactive Positional Accuracy: Automatically positioned to the address</p>	A12NW (W)	878	-	257862 666099
190	<p>Contemporary Trade Directory Entries</p> <p>Name: Mario Express Location: 4, Woodside Place, Glasgow, G3 7QF Classification: Freight Forwarders Status: Inactive Positional Accuracy: Automatically positioned to the address</p>	A12NW (W)	878	-	257862 666099
190	<p>Contemporary Trade Directory Entries</p> <p>Name: Startech Pumps Location: 4, WOODSIDE PLACE, GLASGOW, G3 7QF Classification: Pumps - Sales, Servicing & Repairs Status: Inactive Positional Accuracy: Automatically positioned to the address</p>	A12NW (W)	880	-	257860 666101
190	<p>Contemporary Trade Directory Entries</p> <p>Name: M & W Pearce Location: Abbey Business Centre, 20-23, Woodside Place, Glasgow, G3 7QF Classification: Engineers - General Status: Inactive Positional Accuracy: Automatically positioned in the proximity of the address</p>	A12NW (W)	884	-	257855 666098
190	<p>Contemporary Trade Directory Entries</p> <p>Name: Kyocera Electronics (UK) Location: Abbey Business Centre, 20-23, Woodside Place, Glasgow, G3 7QF Classification: Printers Status: Inactive Positional Accuracy: Automatically positioned in the proximity of the address</p>	A12NW (W)	884	-	257855 666098
190	<p>Contemporary Trade Directory Entries</p> <p>Name: Molex Location: Abbey Business Centre, 20-23, Woodside Place, Glasgow, G3 7QF Classification: Electronic Component Manufacturers & Distributors Status: Inactive Positional Accuracy: Automatically positioned in the proximity of the address</p>	A12NW (W)	884	-	257855 666098
191	<p>Contemporary Trade Directory Entries</p> <p>Name: Peely Products Location: 537, Sauchiehall Street, Glasgow, G3 7PQ Classification: Manufacturers Status: Inactive Positional Accuracy: Automatically positioned to the address</p>	A12NW (W)	865	-	257852 665988
191	<p>Contemporary Trade Directory Entries</p> <p>Name: Northern Insulation & Tankage Co Location: 32, Granville Street, Glasgow, Lanarkshire, G3 7DR Classification: Damp & Dry Rot Control Status: Inactive Positional Accuracy: Manually positioned to the address or location</p>	A12NW (W)	894	-	257819 665968

Map ID	Details	Quadrant Reference (Compass Direction)	Estimated Distance From Site	Contact	NGR
191	<p>Contemporary Trade Directory Entries</p> <p>Name: Caledonian Maintenance Services Ltd Location: 32, Granville Street, Glasgow, Lanarkshire, G3 7DR Classification: Commercial Cleaning Services Status: Inactive Positional Accuracy: Automatically positioned to the address</p>	A12NW (W)	894	-	257819 665968
192	<p>Contemporary Trade Directory Entries</p> <p>Name: Foto Bareesta Location: 48, Woodlands Road, Glasgow, Lanarkshire, G3 6UR Classification: Photo & Digital Imaging Bureaus Status: Inactive Positional Accuracy: Manually positioned to the address or location</p>	A17SW (NW)	874	-	257910 666242
192	<p>Contemporary Trade Directory Entries</p> <p>Name: Scottish Motor Services Location: 43-47, Woodlands Road, Glasgow, G3 6ED Classification: Car Dealers - Used Status: Active Positional Accuracy: Automatically positioned to the address</p>	A17SW (NW)	894	-	257884 666229
192	<p>Contemporary Trade Directory Entries</p> <p>Name: Hobs Reprographics Plc Location: 52-62, Woodlands Road, Glasgow, G3 6HA Classification: Printers Status: Active Positional Accuracy: Automatically positioned to the address</p>	A17SW (NW)	908	-	257886 666272
192	<p>Contemporary Trade Directory Entries</p> <p>Name: Hobs Reprographics Plc Location: 52-62, Woodlands Road, Glasgow, G3 6HA Classification: Copying & Duplicating Services Status: Inactive Positional Accuracy: Automatically positioned to the address</p>	A17SW (NW)	908	-	257886 666272
192	<p>Contemporary Trade Directory Entries</p> <p>Name: Hobs Reprographic Services Location: 52-62, Woodlands Road, Glasgow, G3 6HA Classification: Copying & Duplicating Services Status: Inactive Positional Accuracy: Automatically positioned to the address</p>	A17SW (NW)	908	-	257886 666272
192	<p>Contemporary Trade Directory Entries</p> <p>Name: Deutschtek Location: 10, Ashley Lane, Glasgow, G3 6HD Classification: Garage Services Status: Inactive Positional Accuracy: Automatically positioned to the address</p>	A17SW (NW)	924	-	257881 666301
193	<p>Contemporary Trade Directory Entries</p> <p>Name: Apollo Blinds Ltd Location: 212, Argyle Street, Glasgow, G2 8HA Classification: Blinds, Awnings & Canopies Status: Inactive Positional Accuracy: Automatically positioned to the address</p>	A8SW (S)	878	-	258715 664960
194	<p>Contemporary Trade Directory Entries</p> <p>Name: A & S Location: C, 36, Speirs Wharf, Glasgow, Lanarkshire, G4 9TG Classification: Mechanical Engineers Status: Inactive Positional Accuracy: Automatically positioned to the address</p>	A18NE (N)	878	-	258845 666779
195	<p>Contemporary Trade Directory Entries</p> <p>Name: Energy Centre Location: Unit 59a, St. Enoch Centre, 55, St. Enoch Square, Glasgow, G1 4BW Classification: Gas Appliances - Sales & Service Status: Inactive Positional Accuracy: Automatically positioned to the address</p>	A8SE (S)	880	-	258986 664989
195	<p>Contemporary Trade Directory Entries</p> <p>Name: The Nut Co Location: Unit 4, St. Enoch Centre, 55, St. Enoch Square, Glasgow, G1 4BW Classification: Candle Manufacturers & Suppliers Status: Inactive Positional Accuracy: Automatically positioned to the address</p>	A8SE (S)	880	-	258986 664989
195	<p>Contemporary Trade Directory Entries</p> <p>Name: Tie Rack Location: Unit 17, St. Enoch Centre, 55, St. Enoch Square, Glasgow, G1 4BW Classification: Clothing Accessory Manufacturers Status: Inactive Positional Accuracy: Automatically positioned to the address</p>	A8SE (S)	880	-	258986 664989

Map ID	Details	Quadrant Reference (Compass Direction)	Estimated Distance From Site	Contact	NGR
195	<p>Contemporary Trade Directory Entries</p> <p>Name: P R G Powerhouse Location: Unit 9, St Enoch Shopping Centre, 20 Dunlop Street, Glasgow, Lanarkshire, G1 4DX Classification: Electrical Goods Sales, Manufacturers & Wholesalers Status: Inactive Positional Accuracy: Manually positioned to the address or location</p>	A8SE (S)	881	-	258986 664988
195	<p>Contemporary Trade Directory Entries</p> <p>Name: Shades Window Blinds Location: St. Enoch Centre, 55 St. Enoch Sq, Glasgow, Lanarkshire, G1 4BW Classification: Blinds, Awnings & Canopies Status: Inactive Positional Accuracy: Manually positioned to the address or location</p>	A8SE (S)	881	-	258986 664988
196	<p>Contemporary Trade Directory Entries</p> <p>Name: Spencer Coatings Location: 85, North Wallace Street, Glasgow, G4 0DU Classification: Painting & Decorating Supplies Status: Inactive Positional Accuracy: Automatically positioned to the address</p>	A14NE (E)	880	-	259610 666147
197	<p>Contemporary Trade Directory Entries</p> <p>Name: Peel Ports Location: 16, Robertson Street, Glasgow, G2 8DS Classification: Ports, Docks & Harbours Status: Inactive Positional Accuracy: Automatically positioned to the address</p>	A8SW (S)	882	-	258609 664966
197	<p>Contemporary Trade Directory Entries</p> <p>Name: Clydeport Location: 16, Robertson Street, Glasgow, G2 8DS Classification: Ports, Docks & Harbours Status: Inactive Positional Accuracy: Automatically positioned to the address</p>	A8SW (S)	882	-	258609 664966
197	<p>Contemporary Trade Directory Entries</p> <p>Name: Air Tricity Developments (UK) Ltd Location: 16, Robertson Street, Glasgow, Lanarkshire, G2 8DS Classification: Electricity Companies Status: Inactive Positional Accuracy: Manually positioned to the address or location</p>	A8SW (S)	882	-	258609 664966
197	<p>Contemporary Trade Directory Entries</p> <p>Name: Paulines Cleaning Services Location: 66 York Street, Glasgow, Lanarkshire, G2 8DS Classification: Cleaning Services - Domestic Status: Inactive Positional Accuracy: Manually positioned within the geographical locality</p>	A8SW (S)	882	-	258609 664966
197	<p>Contemporary Trade Directory Entries</p> <p>Name: Peel Ports Group Location: Glasgow, Lanarkshire, G2 8ds Classification: Ports, Docks & Harbours Status: Active Positional Accuracy: Manually positioned within the geographical locality</p>	A8SW (S)	893	-	258588 664959
197	<p>Contemporary Trade Directory Entries</p> <p>Name: Robb Ferguson Location: Oswald Chambers, 5, Oswald Street, Glasgow, G1 4QR Classification: Conveyors & Conveyor Belts Status: Inactive Positional Accuracy: Automatically positioned to the address</p>	A8SW (S)	911	-	258626 664934
198	<p>Contemporary Trade Directory Entries</p> <p>Name: Denholm Energy Services Location: 19, Woodside Crescent, Glasgow, G3 7UL Classification: Oil & Gas Exploration Supplies & Services Status: Active Positional Accuracy: Automatically positioned to the address</p>	A12NW (W)	886	-	257879 666191
198	<p>Contemporary Trade Directory Entries</p> <p>Name: Aspect Ltd Location: 1, Woodside Terrace, Glasgow, G3 7UY Classification: Commercial Cleaning Services Status: Active Positional Accuracy: Automatically positioned to the address</p>	A12NW (W)	897	-	257868 666195

Map ID	Details	Quadrant Reference (Compass Direction)	Estimated Distance From Site	Contact	NGR
199	<p>Contemporary Trade Directory Entries</p> <p>Name: Katzen-Haus Location: Virginia Galleries, 31-33, Virginia Street, Glasgow, G1 1TU Classification: Clothing & Fabrics - Manufacturers Status: Inactive Positional Accuracy: Automatically positioned to the address</p>	A9SW (SE)	886	-	259247 665104
199	<p>Contemporary Trade Directory Entries</p> <p>Name: Currys Location: 48, Argyle Street, Glasgow, G2 8AD Classification: Electrical Goods Sales, Manufacturers & Wholesalers Status: Inactive Positional Accuracy: Automatically positioned to the address</p>	A9SW (SE)	888	-	259212 665078
199	<p>Contemporary Trade Directory Entries</p> <p>Name: Decorative Window Panel Co Ltd The Location: 28-32, Argyle Street, Glasgow, G2 8AD Classification: Stained Glass Designers & Producers Status: Inactive Positional Accuracy: Automatically positioned to the address</p>	A9SW (SE)	932	-	259239 665043
199	<p>Contemporary Trade Directory Entries</p> <p>Name: Academy Blinds Location: Unit 1 28 Argyle St, Glasgow, G2 8AD Classification: Blinds, Awnings & Canopies Status: Inactive Positional Accuracy: Manually positioned to the address or location</p>	A9SW (SE)	933	-	259239 665042
200	<p>Contemporary Trade Directory Entries</p> <p>Name: All The Anime Location: 34, Brown Street, Glasgow, G2 8PD Classification: Distribution Services Status: Active Positional Accuracy: Automatically positioned to the address</p>	A7SE (SW)	887	-	258348 665036
201	<p>Contemporary Trade Directory Entries</p> <p>Name: J S Heron Ltd Location: 5, Queens Crescent, Glasgow, G4 9BW Classification: Bookbinders Status: Inactive Positional Accuracy: Automatically positioned to the address</p>	A17SE (NW)	887	-	258068 666513
202	<p>Contemporary Trade Directory Entries</p> <p>Name: Jdr Diatool Location: Carrick House, 40, Carrick Street, Glasgow, G2 8DA Classification: Diamond Tool Manufacturers Status: Inactive Positional Accuracy: Automatically positioned to the address</p>	A7SE (SW)	890	-	258279 665067
203	<p>Contemporary Trade Directory Entries</p> <p>Name: Tarifa Controls Location: Unit 5/C, Millennium Court, Burns Street, Glasgow, G4 9SA Classification: Electrical Engineers Status: Inactive Positional Accuracy: Automatically positioned to the address</p>	A18NW (N)	890	-	258683 666799
203	<p>Contemporary Trade Directory Entries</p> <p>Name: Daily Office Cleaning Services Location: Unit 5/B, Millennium Court, Burns Street, Glasgow, G4 9SA Classification: Commercial Cleaning Services Status: Inactive Positional Accuracy: Automatically positioned to the address</p>	A18NW (N)	890	-	258683 666799
203	<p>Contemporary Trade Directory Entries</p> <p>Name: Daily Office Cleaning Services Location: Unit 5/B, Millennium Court, Burns Street, Glasgow, G4 9SA Classification: Cleaning Services - Domestic Status: Active Positional Accuracy: Automatically positioned to the address</p>	A18NW (N)	890	-	258683 666799
204	<p>Contemporary Trade Directory Entries</p> <p>Name: Arthur Price Of England Location: 97, Argyle Street, Glasgow, Lanarkshire, G2 8AR Classification: Catering Equipment Status: Inactive Positional Accuracy: Automatically positioned to the address</p>	A9SW (S)	891	-	259089 665013
205	<p>Contemporary Trade Directory Entries</p> <p>Name: Scottish Power Location: 1, Atlantic Quay, Robertson Street, Glasgow, G2 8SP Classification: Electricity Companies Status: Inactive Positional Accuracy: Automatically positioned to the address</p>	A8SW (S)	894	-	258533 664970

Map ID	Details	Quadrant Reference (Compass Direction)	Estimated Distance From Site	Contact	NGR
206	<p>Contemporary Trade Directory Entries</p> <p>Name: Simple Audio Location: 50, High Craighall Road, Glasgow, G4 9UD Classification: Sound Equipment Systems Manufacturers Status: Inactive Positional Accuracy: Automatically positioned to the address</p>	A18NE (N)	904	-	258910 666794
207	<p>Contemporary Trade Directory Entries</p> <p>Name: Glenfarg Motors Location: 17, Glenfarg Street, Glasgow, G20 7QE Classification: Garage Services Status: Inactive Positional Accuracy: Automatically positioned to the address</p>	A17NE (NW)	905	-	258238 666677
207	<p>Contemporary Trade Directory Entries</p> <p>Name: Glenfarg Motors Location: 17, Glenfarg Street, Glasgow, G20 7QE Classification: Garage Services Status: Active Positional Accuracy: Automatically positioned to the address</p>	A17NE (NW)	906	-	258237 666678
208	<p>Contemporary Trade Directory Entries</p> <p>Name: Mitchell Outboard Services Ltd Location: 42, Broomielaw, Glasgow, G1 4QN Classification: Marine Equipment & Supplies Status: Inactive Positional Accuracy: Automatically positioned to the address</p>	A8SW (S)	915	-	258679 664925
209	<p>Contemporary Trade Directory Entries</p> <p>Name: Xera-Logic Location: Woodside Pl, Glasgow, Lanarkshire, G3 7QF Classification: Photocopiers Status: Inactive Positional Accuracy: Manually positioned to the road within the address or location</p>	A12NW (W)	918	-	257824 666113
209	<p>Contemporary Trade Directory Entries</p> <p>Name: Phoenix Commissioning Services Ltd Location: 13, Woodside Place, Glasgow, G3 7QL Classification: Engineering Services Status: Active Positional Accuracy: Automatically positioned to the address</p>	A12NW (W)	953	-	257784 666094
210	<p>Contemporary Trade Directory Entries</p> <p>Name: Townhead Laundry Location: 9-11, Kennedy Path, Glasgow, G4 0PP Classification: Laundries & Launderettes Status: Active Positional Accuracy: Automatically positioned to the address</p>	A14NE (E)	927	-	259692 665920
211	<p>Contemporary Trade Directory Entries</p> <p>Name: Fone Plus Location: 72, Maryhill Road, Glasgow, G20 7QB Classification: Electrical goods - servicing & repairs Status: Inactive Positional Accuracy: Automatically positioned to the address</p>	A17NE (NW)	931	-	258165 666659
211	<p>Contemporary Trade Directory Entries</p> <p>Name: Cleaning Laundry Glasgow Location: 1,2, Glasgow, Lanarkshire, G20 7QB Classification: Cleaning Services - Domestic Status: Inactive Positional Accuracy: Manually positioned within the geographical locality</p>	A17NE (NW)	948	-	258157 666674
212	<p>Contemporary Trade Directory Entries</p> <p>Name: Heat Pumps Installers Scotland Ltd Location: 48 Berkeley Street, Glasgow, Lanarkshire, G3 7DS Classification: Central Heating Supplies & Equipment Status: Active Positional Accuracy: Automatically positioned to the address</p>	A12NW (W)	931	-	257777 665923
213	<p>Contemporary Trade Directory Entries</p> <p>Name: Epos Now Location: Speirs Wharf, Glasgow, Lanarkshire, G4 9TH Classification: Cash Registers & Check-Out Equipment Status: Inactive Positional Accuracy: Manually positioned within the geographical locality</p>	A18NE (N)	933	-	258842 666835
213	<p>Contemporary Trade Directory Entries</p> <p>Name: King Express Location: High Craighall Road, Glasgow, G4 9UB Classification: Catering Equipment Status: Inactive Positional Accuracy: Manually positioned to the road within the address or location</p>	A18NE (N)	942	-	258867 666841

Map ID	Details	Quadrant Reference (Compass Direction)	Estimated Distance From Site	Contact	NGR
213	<p>Contemporary Trade Directory Entries</p> <p>Name: M M Glazing Ltd Location: 50, Speirs Wharf, Glasgow, G4 9TH Classification: Optical Goods - Manufacturers Status: Active Positional Accuracy: Automatically positioned to the address</p>	A18NE (N)	947	-	258840 666850
214	<p>Contemporary Trade Directory Entries</p> <p>Name: Reproprint Location: 2, Farnell Street, Glasgow, Lanarkshire, G4 9SE Classification: Printers Status: Inactive Positional Accuracy: Manually positioned to the address or location</p>	A18NW (N)	936	-	258644 666843
214	<p>Contemporary Trade Directory Entries</p> <p>Name: D C Print Management Location: 2, Farnell Street, Glasgow, Lanarkshire, G4 9SE Classification: Printers Status: Inactive Positional Accuracy: Manually positioned to the address or location</p>	A18NW (N)	936	-	258644 666843
215	<p>Contemporary Trade Directory Entries</p> <p>Name: Barrett Motors Location: 37, Carrick Street, Glasgow, G2 8PJ Classification: Garage Services Status: Inactive Positional Accuracy: Automatically positioned to the address</p>	A7SE (SW)	937	-	258227 665042
215	<p>Contemporary Trade Directory Entries</p> <p>Name: F M Autos Location: 35, Carrick Street, Glasgow, G2 8PJ Classification: Garage Services Status: Inactive Positional Accuracy: Automatically positioned to the address</p>	A7SE (SW)	945	-	258225 665034
215	<p>Contemporary Trade Directory Entries</p> <p>Name: F M Autos Location: 19-29, Carrick Street, Glasgow, G2 8PJ Classification: Garage Services Status: Inactive Positional Accuracy: Automatically positioned to the address</p>	A7SE (SW)	971	-	258223 665005
216	<p>Contemporary Trade Directory Entries</p> <p>Name: Nisbets Location: 56, Glassford Street, Glasgow, G1 1UL Classification: Catering Equipment Status: Active Positional Accuracy: Automatically positioned to the address</p>	A9SW (SE)	940	-	259343 665107
216	<p>Contemporary Trade Directory Entries</p> <p>Name: Slay Location: 24, GLASSFORD STREET, GLASGOW, G1 1UL Classification: Catering Equipment Status: Active Positional Accuracy: Automatically positioned to the address</p>	A9SW (SE)	960	-	259334 665075
217	<p>Contemporary Trade Directory Entries</p> <p>Name: G A Mann & Sons Location: 10-16, Glenfarg Street, Glasgow, G20 7QF Classification: Car Body Repairs Status: Active Positional Accuracy: Automatically positioned to the address</p>	A17NE (NW)	944	-	258250 666730
217	<p>Contemporary Trade Directory Entries</p> <p>Name: Furniture Assembly Specialists Location: 11, Windsor Terrace, Glasgow, G20 7HA Classification: Furniture - Reproduction Status: Inactive Positional Accuracy: Automatically positioned to the address</p>	A17NE (NW)	972	-	258258 666766
218	<p>Contemporary Trade Directory Entries</p> <p>Name: Highland Fuels Ltd Location: Basement, 14, Newton Place, Glasgow, G3 7PY Classification: Fuel Dealers Status: Inactive Positional Accuracy: Automatically positioned to the address</p>	A12NW (W)	948	-	257777 666042
218	<p>Contemporary Trade Directory Entries</p> <p>Name: Thames Petroleum Scotland Ltd Location: 14, Newton Place, Glasgow, G3 7PY Classification: Oil Companies Status: Inactive Positional Accuracy: Automatically positioned to the address</p>	A12NW (W)	948	-	257778 666043

Map ID	Details	Quadrant Reference (Compass Direction)	Estimated Distance From Site	Contact	NGR
218	Contemporary Trade Directory Entries Name: Pharaohs Ceramics (Uk) Ltd Location: 13, Newton Place, Glasgow, G3 7PR Classification: Ceramic Manufacturers, Supplies & Services Status: Inactive Positional Accuracy: Automatically positioned to the address	A12NW (W)	959	-	257766 666042
218	Contemporary Trade Directory Entries Name: Pharaohs Ceramics (Uk) Ltd Location: 13, Newton Place, Glasgow, G3 7PR Classification: Ceramic Manufacturers, Supplies & Services Status: Inactive Positional Accuracy: Automatically positioned to the address	A12NW (W)	959	-	257766 666042
218	Contemporary Trade Directory Entries Name: Brew Location: 13, Newton Place, Glasgow, G3 7PR Classification: Commercial Cleaning Services Status: Inactive Positional Accuracy: Manually positioned to the address or location	A12NW (W)	959	-	257766 666042
218	Contemporary Trade Directory Entries Name: Antrim Electrical & Mechanical Engineers Location: 13, Newton Place, Glasgow, G3 7PR Classification: Electrical Engineers Status: Inactive Positional Accuracy: Automatically positioned to the address	A12NW (W)	959	-	257766 666042
218	Contemporary Trade Directory Entries Name: Imco Location: 10, Newton Place, Glasgow, Lanarkshire, G3 7PR Classification: Distribution Services Status: Inactive Positional Accuracy: Manually positioned to the address or location	A12NW (W)	983	-	257741 666040
218	Contemporary Trade Directory Entries Name: Entek Environmental Location: 10, Newton Place, Glasgow, Lanarkshire, G3 7PR Classification: Pest & Vermin Control Status: Inactive Positional Accuracy: Manually positioned to the address or location	A12NW (W)	983	-	257741 666040
218	Contemporary Trade Directory Entries Name: Thermal Care Scotland Ltd Location: Office 1 Technology House, 9 Newton Place, Glasgow, Lanarkshire, G3 7PR Classification: Heating Equipment - Sales & Service Status: Active Positional Accuracy: Manually positioned to the address or location	A12NW (W)	992	-	257732 666038
218	Contemporary Trade Directory Entries Name: Tiny Bubbles Cleaning Location: 9 Newton Place, Glasgow, Lanarkshire, G3 7PR Classification: Cleaning Services - Domestic Status: Active Positional Accuracy: Automatically positioned to the address	A12NW (W)	992	-	257732 666038
218	Contemporary Trade Directory Entries Name: Football Training Location: 8, Newton Place, Glasgow, Lanarkshire, G3 7PR Classification: Sports Equipment Manufacturers & Distributors Status: Inactive Positional Accuracy: Manually positioned to the address or location	A12NW (W)	999	-	257725 666041
219	Contemporary Trade Directory Entries Name: Able Transport Ltd Location: 4, Newton Terrace, Glasgow, G3 7PJ Classification: Road Haulage Services Status: Inactive Positional Accuracy: Automatically positioned to the address	A12NW (W)	952	-	257761 665972
219	Contemporary Trade Directory Entries Name: Tyrone Brick Ltd Location: 10, Newton Terrace, Glasgow, G3 7PJ Classification: Brick Manufacturers Status: Inactive Positional Accuracy: Automatically positioned to the address	A11NE (W)	990	-	257721 665955
220	Contemporary Trade Directory Entries Name: L S K Supplies Location: 4, Farnell Street, Glasgow, G4 9SE Classification: Builders' Merchants Status: Active Positional Accuracy: Automatically positioned to the address	A18NW (N)	953	-	258637 666860

Map ID	Details	Quadrant Reference (Compass Direction)	Estimated Distance From Site	Contact	NGR
220	<p>Contemporary Trade Directory Entries</p> <p>Name: All Season Clothing Location: 2/, Possil Road, Glasgow, G4 9SY Classification: Clothing & Fabrics - Manufacturers Status: Inactive Positional Accuracy: Automatically positioned to the address</p>	A23SW (N)	990	-	258629 666896
220	<p>Contemporary Trade Directory Entries</p> <p>Name: Koochy Clothing Location: 10, Possil Road, Glasgow, G4 9SY Classification: Clothing & Fabrics - Manufacturers Status: Inactive Positional Accuracy: Automatically positioned to the address</p>	A23SW (N)	990	-	258629 666896
221	<p>Contemporary Trade Directory Entries</p> <p>Name: Shell (Uk) Ltd Location: 88, Woodlands Road, Glasgow, G3 6HA Classification: Petrol Filling Stations - 24 Hour Status: Inactive Positional Accuracy: Automatically positioned to the address</p>	A17SW (NW)	955	-	257851 666310
221	<p>Contemporary Trade Directory Entries</p> <p>Name: Sainsbury'S Petrol Station Location: 88 Woodlands Road, Glasgow, Lanarkshire, G3 6HA Classification: Petrol Filling Stations Status: Active Positional Accuracy: Automatically positioned to the address</p>	A17SW (NW)	955	-	257852 666311
222	<p>Contemporary Trade Directory Entries</p> <p>Name: T J Hughes Location: St Enoch Centre,55 St Enoch Square, Glasgow, Lanarkshire, G1 4BW Classification: Electrical Goods Sales, Manufacturers & Wholesalers Status: Active Positional Accuracy: Automatically positioned to the address</p>	A8SE (S)	964	-	259064 664925
223	<p>Contemporary Trade Directory Entries</p> <p>Name: N C P Location: 68 Montrose Street, Glasgow, Lanarkshire, G1 1RS Classification: Car Painters & Sprayers Status: Inactive Positional Accuracy: Manually positioned to the address or location</p>	A9NE (SE)	965	-	259616 665410
224	<p>Contemporary Trade Directory Entries</p> <p>Name: Future Apparel Location: 52, Howard Street, Glasgow, G1 4EE Classification: Clothing & Fabrics - Manufacturers Status: Inactive Positional Accuracy: Automatically positioned to the address</p>	A8SE (S)	965	-	258949 664892
225	<p>Contemporary Trade Directory Entries</p> <p>Name: J S C Refrigerated Transport Location: The Pentagon Centre, 44, Washington Street, Glasgow, G3 8AZ Classification: Road Haulage Services Status: Active Positional Accuracy: Automatically positioned to the address</p>	A7SE (SW)	967	-	258068 665121
225	<p>Contemporary Trade Directory Entries</p> <p>Name: Free Solar Scotland Location: Pentagon Business Centre, 36, Washington Street, Glasgow, G3 8AZ Classification: Electricity Generating & Distributing Equipment Status: Inactive Positional Accuracy: Automatically positioned to the address</p>	A7SE (SW)	967	-	258068 665121
225	<p>Contemporary Trade Directory Entries</p> <p>Name: Environmental Air Conditioning Location: The Pentagon Centre, 36, Washington Street, Glasgow, G3 8AZ Classification: Air Conditioning Equipment & Systems Status: Inactive Positional Accuracy: Automatically positioned to the address</p>	A7SE (SW)	967	-	258068 665121
225	<p>Contemporary Trade Directory Entries</p> <p>Name: Pipe Dreams Location: The Pentagon Centre, 36, Washington Street, GLASGOW, G3 8AZ Classification: Musical Instrument - Manufacturers Status: Active Positional Accuracy: Automatically positioned to the address</p>	A7SE (SW)	967	-	258068 665121
225	<p>Contemporary Trade Directory Entries</p> <p>Name: Eurecycle Ltd Location: The Pentagon Centre, 50, Washington Street, Glasgow, Lanarkshire, G3 8AZ Classification: Recycling Centres Status: Inactive Positional Accuracy: Manually positioned to the address or location</p>	A7SE (SW)	967	-	258068 665121

Map ID	Details	Quadrant Reference (Compass Direction)	Estimated Distance From Site	Contact	NGR
225	<p>Contemporary Trade Directory Entries</p> <p>Name: R & J Leathers Ltd Location: Unit 106/107, 50, Washington Street, Glasgow, Lanarkshire, G3 8AZ Classification: Leather Merchants & Wholesalers Status: Inactive Positional Accuracy: Manually positioned to the address or location</p>	A7SE (SW)	967	-	258068 665121
225	<p>Contemporary Trade Directory Entries</p> <p>Name: Heap & Partners Ltd Location: The Pentagon Centre, 36, Washington Street, Glasgow, Lanarkshire, G3 8AZ Classification: Valve Manufacturers & Suppliers Status: Inactive Positional Accuracy: Manually positioned to the address or location</p>	A7SE (SW)	967	-	258068 665121
225	<p>Contemporary Trade Directory Entries</p> <p>Name: Helen Sheane Location: The Pentagon Centre, 36, Washington Street, Glasgow, Lanarkshire, G3 8AZ Classification: Wallpapers & Wall Coverings Status: Inactive Positional Accuracy: Manually positioned to the address or location</p>	A7SE (SW)	967	-	258068 665121
225	<p>Contemporary Trade Directory Entries</p> <p>Name: Speedy Pest Control Location: The Pentagon Centre, 44, Washington Street, Glasgow, G3 8AZ Classification: Pest & Vermin Control Status: Inactive Positional Accuracy: Automatically positioned to the address</p>	A7SE (SW)	975	-	258065 665112
225	<p>Contemporary Trade Directory Entries</p> <p>Name: Saww Parcels Ltd Location: The Pentagon Centre, 36, Washington Street, Glasgow, G3 8AZ Classification: Road Haulage Services Status: Active Positional Accuracy: Automatically positioned to the address</p>	A7SE (SW)	975	-	258065 665113
225	<p>Contemporary Trade Directory Entries</p> <p>Name: Print Solutions Location: The Pentagon Centre, 36, Washington Street, Glasgow, G3 8AZ Classification: Printers Status: Inactive Positional Accuracy: Automatically positioned to the address</p>	A7SE (SW)	975	-	258065 665113
226	<p>Contemporary Trade Directory Entries</p> <p>Name: Kall Kwik Location: 87, Great Western Road, Glasgow, G4 9AH Classification: Printers Status: Inactive Positional Accuracy: Automatically positioned to the address</p>	A17NW (NW)	979	-	258021 666598
227	<p>Contemporary Trade Directory Entries</p> <p>Name: Entrance Access Solutions Location: 22, Montrose Street, Glasgow, G1 1RE Classification: Door Manufacturers - Industrial Status: Inactive Positional Accuracy: Automatically positioned to the address</p>	A9NE (SE)	980	-	259558 665282
228	<p>Contemporary Trade Directory Entries</p> <p>Name: Sebastiao Ltd Location: 76, St. Vincent Terrace, Glasgow, G3 8DX Classification: Commercial Cleaning Services Status: Inactive Positional Accuracy: Automatically positioned to the address</p>	A12SW (W)	983	-	257756 665595
229	<p>Contemporary Trade Directory Entries</p> <p>Name: Impac Print Centre Location: 19, Farnell Street, Glasgow, Lanarkshire, G4 9SE Classification: Printers Status: Inactive Positional Accuracy: Automatically positioned to the address</p>	A23SW (N)	987	-	258682 666897
229	<p>Contemporary Trade Directory Entries</p> <p>Name: Scottish Adhesives Co Ltd Location: 9-23, Farnell Street, Glasgow, G4 9SE Classification: Coating Specialists Status: Inactive Positional Accuracy: Automatically positioned to the address</p>	A23SW (N)	987	-	258682 666897
230	<p>Contemporary Trade Directory Entries</p> <p>Name: United Distillers Location: Port Dundas Distillery, 74-80, North Canal Bank Street, Glasgow, G4 9XL Classification: Distilleries Status: Inactive Positional Accuracy: Automatically positioned to the address</p>	A19NW (NE)	987	-	259318 666717

Map ID	Details	Quadrant Reference (Compass Direction)	Estimated Distance From Site	Contact	NGR
230	Contemporary Trade Directory Entries Name: Diageo Location: Port Dundas Distillery, 74-80, North Canal Bank Street, Glasgow, G4 9XL Classification: Distilleries Status: Inactive Positional Accuracy: Automatically positioned to the address	A19NW (NE)	987	-	259318 666717
230	Contemporary Trade Directory Entries Name: United Distillers & Vintners Ltd Location: Port Dundas Distillery, 74-80, North Canal Bank Street, Glasgow, G4 9XL Classification: Distilleries Status: Inactive Positional Accuracy: Automatically positioned to the address	A19NW (NE)	987	-	259318 666717
230	Contemporary Trade Directory Entries Name: Diageo Location: Port Dundas Distillery, 74-80, North Canal Bank Street, Glasgow, G4 9XL Classification: Distilleries Status: Inactive Positional Accuracy: Automatically positioned to the address	A19NW (NE)	987	-	259318 666717
231	Contemporary Trade Directory Entries Name: Hamble Distribution Ltd Location: 15, Ashley Street, Glasgow, G3 6DR Classification: Distribution Services Status: Inactive Positional Accuracy: Automatically positioned to the address	A17SW (NW)	990	-	257838 666362
231	Contemporary Trade Directory Entries Name: A & J Ralston Timber Sash Windows Ltd Location: 98, Woodlands Road, Glasgow, Lanarkshire, G3 6HB Classification: Windows - Sash Status: Inactive Positional Accuracy: Manually positioned to the address or location	A17SW (NW)	991	-	257824 666334
231	Contemporary Trade Directory Entries Name: Hamble Distribution Location: 15, Ashley Street, Glasgow, G3 6DR Classification: Distribution Services Status: Inactive Positional Accuracy: Automatically positioned to the address	A17SW (NW)	994	-	257835 666365
231	Contemporary Trade Directory Entries Name: About Grab Hire UK Ltd Location: 98 Woodlands Road, Glasgow, Lanarkshire, G3 6HB Classification: Sand, Gravel & Other Aggregates Status: Active Positional Accuracy: Automatically positioned to the address	A17SW (NW)	994	-	257820 666335
232	Fuel Station Entries Name: Elmbank Service Station Location: 41, Elmbank Street Elmbank Crescent, , Glasgow, Glasgow City, G2 4PG Brand: BP Premises Type: Petrol Station Status: Open Positional Accuracy: Manually positioned to the address or location	A12SE (W)	581	-	258125 665817
233	Fuel Station Entries Name: Sainsburys Woodlands Location: 88, Woodlands Road , , Glasgow, Glasgow City, G3 6HA Brand: Sainsburys Premises Type: Petrol Station Status: Open Positional Accuracy: Automatically positioned to the address	A17SW (NW)	949	-	257866 666325
234	Fuel Station Entries Name: Save Broomielaw Location: 222, Broomielaw Mcalpine Street, , Glasgow, Glasgow City, G1 4RH Brand: Obsolete Premises Type: Not Applicable Status: Obsolete Positional Accuracy: Approximate location provided by supplier	A7SE (SW)	957	-	258090 665115
235	Points of Interest - Commercial Services Name: Hamburg Sud UK Location: 120 Bath Street, Glasgow, G2 2EN Category: Transport, Storage and Delivery Class Code: Distribution and Haulage Positional Accuracy: Positioned to address or location	A13SE (S)	74	9	258741 665764

Map ID	Details	Quadrant Reference (Compass Direction)	Estimated Distance From Site	Contact	NGR
235	Points of Interest - Commercial Services Name: Forest Environmental Ltd Location: 135 Wellington Street, Glasgow, G2 2XD Category: Recycling Services Class Code: Recycling, Reclamation and Disposal Positional Accuracy: Positioned to address or location	A13SW (S)	118	9	258697 665729
236	Points of Interest - Commercial Services Name: Glasgow Shipping Co Ltd Location: 70 West Regent Street, Glasgow, G2 2QZ Category: Transport, Storage and Delivery Class Code: Distribution and Haulage Positional Accuracy: Positioned to address or location	A13SE (SE)	200	9	258833 665654
237	Points of Interest - Commercial Services Name: Edrington Beam Suntory House Location: 193 West George Street, Glasgow, G2 2LB Category: Transport, Storage and Delivery Class Code: Distribution and Haulage Positional Accuracy: Positioned to address or location	A13SW (S)	273	9	258697 665569
237	Points of Interest - Commercial Services Name: A C Global Market Location: 221 West George Street, Glasgow, G2 2ND Category: Transport, Storage and Delivery Class Code: Distribution and Haulage Positional Accuracy: Positioned to address or location	A13SW (SW)	285	9	258610 665579
237	Points of Interest - Commercial Services Name: Maersk Ltd Location: 176 St Vincent Street, Glasgow, G2 5SG Category: Transport, Storage and Delivery Class Code: Distribution and Haulage Positional Accuracy: Positioned to address or location	A8NW (S)	317	9	258650 665535
238	Points of Interest - Commercial Services Name: I S A Music Publishers Location: 260 St. Vincent Street, Glasgow, G2 5RL Category: Transport, Storage and Delivery Class Code: Distribution and Haulage Positional Accuracy: Positioned to address or location	A12SE (SW)	425	9	258372 665584
239	Points of Interest - Commercial Services Name: Albatrans (UK) Ltd Location: The Standard Building 94, Hope Street, Glasgow, G2 6PH Category: Transport, Storage and Delivery Class Code: Distribution and Haulage Positional Accuracy: Positioned to address or location	A8NE (S)	455	9	258757 665382
240	Points of Interest - Commercial Services Name: Eurogate Logistics Location: 75 Bothwell Street, Glasgow, G2 6TS Category: Transport, Storage and Delivery Class Code: Distribution and Haulage Positional Accuracy: Positioned to address or location	A8NW (S)	456	9	258558 665416
240	Points of Interest - Commercial Services Name: Eurogate International Forwarding Ltd Location: 75 Bothwell Street, Glasgow, G2 6TS Category: Transport, Storage and Delivery Class Code: Distribution and Haulage Positional Accuracy: Positioned to address or location	A8NW (S)	465	9	258560 665406
240	Points of Interest - Commercial Services Name: Hapag-Lloyd UK Ltd Location: Mercantile Chambers 53, Bothwell Street, Glasgow, G2 6TS Category: Transport, Storage and Delivery Class Code: Distribution and Haulage Positional Accuracy: Positioned to address or location	A8NW (S)	465	9	258565 665405
241	Points of Interest - Commercial Services Name: Asbestos Services Location: 2/3 48 West George Street, Glasgow, G2 1BP Category: Recycling Services Class Code: Recycling, Reclamation and Disposal Positional Accuracy: Positioned to address or location	A9NW (SE)	463	9	259078 665509
241	Points of Interest - Commercial Services Name: A A A Freight Services Ltd Location: Suite 2-3, 48 West George Street, Glasgow, G2 1BP Category: Transport, Storage and Delivery Class Code: Distribution and Haulage Positional Accuracy: Positioned to address or location	A9NW (SE)	463	9	259078 665509

Map ID	Details	Quadrant Reference (Compass Direction)	Estimated Distance From Site	Contact	NGR
242	Points of Interest - Commercial Services Name: The Car Wash Co Location: Buchanan Galleries, 220 Buchanan Street, Glasgow, G1 2FF Category: Personal, Consumer and other Services Class Code: Vehicle Cleaning Services Positional Accuracy: Positioned to address or location	A14SW (E)	470	9	259200 665700
243	Points of Interest - Commercial Services Name: Albatrans Location: Afton House 26, West Nile Street, Glasgow, G1 2PF Category: Transport, Storage and Delivery Class Code: Distribution and Haulage Positional Accuracy: Positioned to address or location	A8NE (SE)	482	9	258963 665404
243	Points of Interest - Commercial Services Name: Excel Location: 30 Gordon Street, Glasgow, G1 3PU Category: Contract Services Class Code: Pest and Vermin Control Positional Accuracy: Positioned to address or location	A8NE (S)	500	9	258898 665359
243	Points of Interest - Commercial Services Name: D D R Recycling Ltd Location: 125 Buchanan Street, Glasgow, G1 2JA Category: Recycling Services Class Code: Recycling, Reclamation and Disposal Positional Accuracy: Positioned to address or location	A8NE (SE)	537	9	259004 665363
244	Points of Interest - Commercial Services Name: A P L UK Location: Queens House 19, St. Vincent Place, Glasgow, G1 2DT Category: Transport, Storage and Delivery Class Code: Distribution and Haulage Positional Accuracy: Positioned to address or location	A9NW (SE)	582	9	259093 665365
245	Points of Interest - Commercial Services Name: Excess Baggage Company Location: Platform 1 Gordon Street, Glasgow, G1 3SL Category: Transport, Storage and Delivery Class Code: Distribution and Haulage Positional Accuracy: Positioned to address or location	A8NE (SE)	584	9	258984 665301
246	Points of Interest - Commercial Services Name: Asbestos Services Ltd Location: 272 Bath Street, Glasgow, G2 4JR Category: Recycling Services Class Code: Recycling, Reclamation and Disposal Positional Accuracy: Positioned to address or location	A12NE (W)	595	9	258115 665918
246	Points of Interest - Commercial Services Name: Total Pest Solutions Ltd Location: 272 Bath Street, Glasgow, G2 4JR Category: Contract Services Class Code: Pest and Vermin Control Positional Accuracy: Positioned to address or location	A12NE (W)	595	9	258115 665918
246	Points of Interest - Commercial Services Name: Abate Asbestos Surveyors Ltd Location: 272 Bath Street, Glasgow, G2 4JR Category: Recycling Services Class Code: Recycling, Reclamation and Disposal Positional Accuracy: Positioned to address or location	A12NE (W)	595	9	258114 665917
246	Points of Interest - Commercial Services Name: Total Pest Solutions Location: 272 Bath Street, Glasgow, G2 4JR Category: Contract Services Class Code: Pest and Vermin Control Positional Accuracy: Positioned to address or location	A12NE (W)	602	9	258107 665916
247	Points of Interest - Commercial Services Name: I Kill Wasps Location: 5 St Georges Buildings, Glasgow, G1 2DH Category: Contract Services Class Code: Pest and Vermin Control Positional Accuracy: Positioned to address or location	A9NW (SE)	611	9	259136 665363
247	Points of Interest - Commercial Services Name: Paid On Results Location: Olympic House 142, Queen Street, Glasgow, G1 3BU Category: Transport, Storage and Delivery Class Code: Distribution and Haulage Positional Accuracy: Positioned to address or location	A9NW (SE)	662	9	259195 665345

Map ID	Details	Quadrant Reference (Compass Direction)	Estimated Distance From Site	Contact	NGR
248	Points of Interest - Commercial Services Name: Matrix Transport Services Ltd Location: Baltic Chambers 50, Wellington Street, Glasgow, G2 6HJ Category: Transport, Storage and Delivery Class Code: Distribution and Haulage Positional Accuracy: Positioned to address or location	A8NW (S)	621	9	258636 665227
248	Points of Interest - Commercial Services Name: Matrix Transport Services Ltd Location: Suite 534 Baltic Chambers 50, Wellington Street, Glasgow, G2 6HJ Category: Transport, Storage and Delivery Class Code: Distribution and Haulage Positional Accuracy: Positioned to address or location	A8NW (S)	621	9	258613 665232
249	Points of Interest - Commercial Services Name: William Alexander Location: George House 36, North Hanover Street, Glasgow, G1 2AD Category: Repair and Servicing Class Code: Vehicle Repair, Testing and Servicing Positional Accuracy: Positioned to address or location	A9NW (SE)	652	9	259312 665504
249	Points of Interest - Commercial Services Name: William Alexander Location: George House 36, North Hanover Street, Glasgow, G1 2AD Category: Repair and Servicing Class Code: Vehicle Repair, Testing and Servicing Positional Accuracy: Positioned to address or location	A9NW (SE)	698	9	259343 665467
250	Points of Interest - Commercial Services Name: J B Cosmetic Repairs Location: 1d Payne Street, Glasgow, G4 0LE Category: Repair and Servicing Class Code: Vehicle Repair, Testing and Servicing Positional Accuracy: Positioned to address or location	A19SW (NE)	733	9	259134 666532
250	Points of Interest - Commercial Services Name: Profix Autos Location: Unit 3b, Payne Street, Glasgow, G4 0LE Category: Repair and Servicing Class Code: Vehicle Repair, Testing and Servicing Positional Accuracy: Positioned to address or location	A19NW (NE)	784	9	259187 666560
251	Points of Interest - Commercial Services Name: Audi Technik Centre Ltd Location: 1 Swan Street, Glasgow, G4 0AX Category: Repair and Servicing Class Code: Vehicle Repair, Testing and Servicing Positional Accuracy: Positioned to address or location	A19SW (NE)	757	9	259400 666312
252	Points of Interest - Commercial Services Name: J F Hillebrand Ltd Location: Inter-City House 80, Oswald Street, Glasgow, G1 4PL Category: Transport, Storage and Delivery Class Code: Distribution and Haulage Positional Accuracy: Positioned to address or location	A8SW (S)	769	9	258682 665072
252	Points of Interest - Commercial Services Name: J F Hillebrand Scotland Ltd Location: Inter-City House 80, Oswald Street, Glasgow, G1 4PL Category: Transport, Storage and Delivery Class Code: Distribution and Haulage Positional Accuracy: Positioned to address or location	A8SW (S)	769	9	258682 665072
253	Points of Interest - Commercial Services Name: Ls (UK) Location: 200-210 Garscube Road, Glasgow, G4 9RR Category: Repair and Servicing Class Code: Vehicle Repair, Testing and Servicing Positional Accuracy: Positioned to address or location	A18NW (N)	776	9	258654 666683
253	Points of Interest - Commercial Services Name: Ls UK Ltd Location: 200-210 Garscube Road, Glasgow, G4 9RR Category: Repair and Servicing Class Code: Vehicle Repair, Testing and Servicing Positional Accuracy: Positioned to address or location	A18NW (N)	776	9	258654 666683
254	Points of Interest - Commercial Services Name: Price Commercial Location: 100 Townsend Street, Glasgow, G4 0LB Category: Repair and Servicing Class Code: Vehicle Repair, Testing and Servicing Positional Accuracy: Positioned to address or location	A19SW (NE)	817	9	259306 666512

Map ID	Details	Quadrant Reference (Compass Direction)	Estimated Distance From Site	Contact	NGR
255	Points of Interest - Commercial Services Name: Drivers Location: Applejak Studios 113, St. Georges Road, Glasgow, G3 6JA Category: Repair and Servicing Class Code: Vehicle Repair, Testing and Servicing Positional Accuracy: Positioned to address or location	A17SW (NW)	824	9	257983 666279
256	Points of Interest - Commercial Services Name: Mario Express Location: 4 Woodside Place, Glasgow, G3 7QF Category: Transport, Storage and Delivery Class Code: Distribution and Haulage Positional Accuracy: Positioned to address or location	A12NW (W)	878	9	257862 666099
257	Points of Interest - Commercial Services Name: All the Anime Location: 34 Brown Street, Glasgow, G2 8PD Category: Transport, Storage and Delivery Class Code: Distribution and Haulage Positional Accuracy: Positioned to address or location	A7SE (SW)	887	9	258341 665039
258	Points of Interest - Commercial Services Name: Big Lottery Fund Location: 1 Atlantic Quay 45, Robertson Street, Glasgow, G2 8JB Category: Transport, Storage and Delivery Class Code: Distribution and Haulage Positional Accuracy: Positioned to address or location	A8SW (S)	894	9	258533 664970
259	Points of Interest - Commercial Services Name: Scottish Motor Services Location: 43-47 Woodlands Road, Glasgow, G3 6ED Category: Repair and Servicing Class Code: Vehicle Repair, Testing and Servicing Positional Accuracy: Positioned to address or location	A17SW (NW)	895	9	257883 666228
260	Points of Interest - Commercial Services Name: Glenfarg Motors Location: 17 Glenfarg Street, Glasgow, G20 7QE Category: Repair and Servicing Class Code: Vehicle Repair, Testing and Servicing Positional Accuracy: Positioned to address or location	A17NE (NW)	905	9	258238 666677
260	Points of Interest - Commercial Services Name: Glenfarg Motors Location: 17 Glenfarg Street, Glasgow, G20 7QE Category: Repair and Servicing Class Code: Vehicle Repair, Testing and Servicing Positional Accuracy: Positioned to address or location	A17NE (NW)	905	9	258238 666677
260	Points of Interest - Commercial Services Name: Glenfarg Motors Location: 17 Glenfarg Street, Glasgow, G20 7QE Category: Repair and Servicing Class Code: Vehicle Repair, Testing and Servicing Positional Accuracy: Positioned to address or location	A17NE (NW)	906	9	258237 666678
260	Points of Interest - Commercial Services Name: G A Mann & Sons Location: 10-16 Glenfarg Street, Glasgow, G20 7QF Category: Repair and Servicing Class Code: Vehicle Repair, Testing and Servicing Positional Accuracy: Positioned to address or location	A17NE (NW)	941	9	258251 666727
260	Points of Interest - Commercial Services Name: G A Mann & Son Ltd Location: 10-16 Glenfarg Street, Glasgow, G20 7QF Category: Repair and Servicing Class Code: Vehicle Repair, Testing and Servicing Positional Accuracy: Positioned to address or location	A17NE (NW)	944	9	258250 666730
260	Points of Interest - Commercial Services Name: G A Mann & Son Ltd Location: 10-16 Glenfarg Street, Glasgow, G20 7QF Category: Repair and Servicing Class Code: Vehicle Repair, Testing and Servicing Positional Accuracy: Positioned to address or location	A17NE (NW)	944	9	258250 666730
261	Points of Interest - Commercial Services Name: Deutschtek Location: 10 Ashley Lane, Glasgow, G3 6HD Category: Repair and Servicing Class Code: Vehicle Repair, Testing and Servicing Positional Accuracy: Positioned to address or location	A17SW (NW)	923	9	257881 666298

Map ID	Details	Quadrant Reference (Compass Direction)	Estimated Distance From Site	Contact	NGR
261	Points of Interest - Commercial Services Name: Hamble Distribution Ltd Location: 15 Ashley Street, Glasgow, G3 6DR Category: Transport, Storage and Delivery Class Code: Distribution and Haulage Positional Accuracy: Positioned to address or location	A17SW (NW)	990	9	257838 666362
261	Points of Interest - Commercial Services Name: Hamble Distribution Location: 15 Ashley Street, Glasgow, G3 6DR Category: Transport, Storage and Delivery Class Code: Distribution and Haulage Positional Accuracy: Positioned to address or location	A17SW (NW)	994	9	257835 666365
262	Points of Interest - Commercial Services Name: Saww Parcels Ltd Location: Suite 415b Pentagon Centre, 36 Washington Street, Glasgow, G3 8AZ Category: Transport, Storage and Delivery Class Code: Distribution and Haulage Positional Accuracy: Positioned to address or location	A7SE (SW)	964	9	258067 665126
262	Points of Interest - Commercial Services Name: Direct Prime Solutions Ltd Location: The Pentagon Centre 36, Washington Street, Glasgow, G3 8AZ Category: Transport, Storage and Delivery Class Code: Distribution and Haulage Positional Accuracy: Positioned to address or location	A7SE (SW)	967	9	258068 665120
262	Points of Interest - Commercial Services Name: Speedy Pest Control Location: Unit 8 Pentagon Centre, 44 Washington Street, Glasgow, G3 8AZ Category: Contract Services Class Code: Pest and Vermin Control Positional Accuracy: Positioned to address or location	A7SE (SW)	969	9	258075 665112
263	Points of Interest - Commercial Services Name: Car Valet UK Location: St Enochs Shopping Centre, Glasgow, G1 4BW Category: Personal, Consumer and other Services Class Code: Vehicle Cleaning Services Positional Accuracy: Positioned to address or location	A8SE (S)	964	9	259064 664925
264	Points of Interest - Commercial Services Name: Imco Location: 10 Newton Place, Glasgow, G3 7PR Category: Transport, Storage and Delivery Class Code: Distribution and Haulage Positional Accuracy: Positioned to address or location	A12NW (W)	983	9	257741 666040
264	Points of Interest - Commercial Services Name: Entek Environmental Location: 10 Newton Place, Glasgow, G3 7PR Category: Contract Services Class Code: Pest and Vermin Control Positional Accuracy: Positioned to address or location	A12NW (W)	983	9	257741 666040
264	Points of Interest - Commercial Services Name: Entek Environmental Ltd Location: 10 Newton Place, Glasgow, G3 7PR Category: Contract Services Class Code: Pest and Vermin Control Positional Accuracy: Positioned to address or location	A12NW (W)	983	9	257741 666040
264	Points of Interest - Commercial Services Name: Envirocare Scotland Ltd Location: 10 Newton Place, Glasgow, G3 7PR Category: Recycling Services Class Code: Recycling, Reclamation and Disposal Positional Accuracy: Positioned to address or location	A12NW (W)	983	9	257741 666040
265	Points of Interest - Commercial Services Name: R M Easdale Location: 67 Washington Street, Glasgow, G3 8BB Category: Recycling Services Class Code: Scrap Metal Merchants Positional Accuracy: Positioned to address or location	A7SE (SW)	991	9	258138 665035
265	Points of Interest - Commercial Services Name: R M Easdale & Company Ltd Location: 67 Washington Street, Glasgow, G3 8BB Category: Recycling Services Class Code: Scrap Metal Merchants Positional Accuracy: Positioned to address or location	A7SE (SW)	991	9	258138 665035

Map ID	Details	Quadrant Reference (Compass Direction)	Estimated Distance From Site	Contact	NGR
266	Points of Interest - Education and Health Name: Glasgow Dental Hospital Location: 378 Sauchiehall Street, Glasgow, G2 3JZ Category: Health Practitioners and Establishments Class Code: Hospitals Positional Accuracy: Positioned to address or location	A12NE (W)	405	9	258322 665992
266	Points of Interest - Education and Health Name: Glasgow Dental Hospital Location: 378 Sauchiehall Street, Glasgow, G2 3JZ Category: Health Practitioners and Establishments Class Code: Hospitals Positional Accuracy: Positioned to address or location	A12NE (W)	405	9	258322 665992
266	Points of Interest - Education and Health Name: Glasgow Dental Hospital & School Location: 378 Sauchiehall Street, Glasgow, G2 3JZ Category: Health Practitioners and Establishments Class Code: Hospitals Positional Accuracy: Positioned to address or location	A12NE (W)	406	9	258321 665991
267	Points of Interest - Education and Health Name: Erskine Hospital Location: 7 West George Street, Glasgow, G2 1BA Category: Health Practitioners and Establishments Class Code: Hospitals Positional Accuracy: Positioned to address or location	A9NW (SE)	576	9	259170 665441
268	Points of Interest - Education and Health Name: Hospital Broadcasting Service Location: Baltic Chambers 50, Wellington Street, Glasgow, G2 6HJ Category: Health Practitioners and Establishments Class Code: Hospitals Positional Accuracy: Positioned to address or location	A8NW (S)	621	9	258636 665227
269	Points of Interest - Education and Health Name: BUPA Wellness Location: 9 George Square, Glasgow, G2 1DY Category: Health Practitioners and Establishments Class Code: Hospitals Positional Accuracy: Positioned to address or location	A9NW (SE)	700	9	259223 665320
270	Points of Interest - Manufacturing and Production Name: 135 Wellington Street Location: 135 Wellington Street, Glasgow, G2 2XD Category: Industrial Features Class Code: Business Parks and Industrial Estates Positional Accuracy: Positioned to address or location	A13SW (S)	117	9	258697 665729
270	Points of Interest - Manufacturing and Production Name: Fyfe Glenrock Location: 135 Wellington Street, Glasgow, G2 2XD Category: Extractive Industries Class Code: Stone Quarrying and Preparation Positional Accuracy: Positioned to address or location	A13SW (S)	117	9	258697 665729
270	Points of Interest - Manufacturing and Production Name: Fyfe Glenrock Location: 135 Wellington Street, Glasgow, G2 2XD Category: Extractive Industries Class Code: Stone Quarrying and Preparation Positional Accuracy: Positioned to address or location	A13SW (S)	117	9	258697 665729
270	Points of Interest - Manufacturing and Production Name: 135 Wellington Street Location: Glasgow, Lanarkshire, G2 2XD Category: Industrial Features Class Code: Business Parks and Industrial Estates Positional Accuracy: Positioned to address or location	A13SW (S)	118	9	258697 665729
270	Points of Interest - Manufacturing and Production Name: Nexus Business Space Location: 126 West Regent Street, Glasgow, G2 2RQ Category: Industrial Features Class Code: Business Parks and Industrial Estates Positional Accuracy: Positioned to address or location	A13SW (S)	150	9	258693 665697
270	Points of Interest - Manufacturing and Production Name: Griffen Business Centre Location: 126 West Regent Street, Glasgow, G2 2RQ Category: Industrial Features Class Code: Business Parks and Industrial Estates Positional Accuracy: Positioned to address or location	A13SW (S)	151	9	258692 665696

Map ID	Details	Quadrant Reference (Compass Direction)	Estimated Distance From Site	Contact	NGR
270	Points of Interest - Manufacturing and Production Name: Griffin Business Centres Location: 126 West Regent Street, Glasgow, G2 2BH Category: Industrial Features Class Code: Business Parks and Industrial Estates Positional Accuracy: Positioned to address or location	A13SW (S)	151	9	258692 665696
270	Points of Interest - Manufacturing and Production Name: Griffin Business Centre Ltd Location: 126 West Regent Street, Glasgow, G2 2RQ Category: Industrial Features Class Code: Business Parks and Industrial Estates Positional Accuracy: Positioned to address or location	A13SW (S)	151	9	258692 665696
271	Points of Interest - Manufacturing and Production Name: Breckenridge House Location: 274 Sauchiehall Street, Glasgow, G2 3EH Category: Industrial Features Class Code: Business Parks and Industrial Estates Positional Accuracy: Positioned to address or location	A13NW (W)	178	9	258534 665901
271	Points of Interest - Manufacturing and Production Name: Breckenridge House Location: 274 Sauchiehall Street, Glasgow, G2 3EH Category: Industrial Features Class Code: Business Parks and Industrial Estates Positional Accuracy: Positioned to address or location	A13NW (W)	178	9	258534 665901
272	Points of Interest - Manufacturing and Production Name: Minerals & Resource Management Location: 70 West Regent Street, Glasgow, G2 2QZ Category: Extractive Industries Class Code: Ore Mining Positional Accuracy: Positioned to address or location	A13SE (SE)	200	9	258833 665654
272	Points of Interest - Manufacturing and Production Name: The Caledonian Suite Ltd Location: 70 West Regent Street, Glasgow, G2 2QZ Category: Industrial Features Class Code: Business Parks and Industrial Estates Positional Accuracy: Positioned to address or location	A13SE (SE)	200	9	258833 665654
272	Points of Interest - Manufacturing and Production Name: Caledonian Suite Location: 70 West Regent Street, Glasgow, G2 2QZ Category: Industrial Features Class Code: Business Parks and Industrial Estates Positional Accuracy: Positioned to address or location	A13SE (SE)	200	9	258833 665654
273	Points of Interest - Manufacturing and Production Name: Mackintosh House Location: 5 Blythswood Square, Glasgow, G2 4AD Category: Industrial Features Class Code: Business Parks and Industrial Estates Positional Accuracy: Positioned to address or location	A13SW (SW)	238	9	258489 665750
273	Points of Interest - Manufacturing and Production Name: Mackintosh House Location: 5 Blythswood Square, Glasgow, G2 4AD Category: Industrial Features Class Code: Business Parks and Industrial Estates Positional Accuracy: Positioned to address or location	A13SW (SW)	238	9	258489 665750
274	Points of Interest - Manufacturing and Production Name: West George Street Location: 221 West George Street, Glasgow, G2 2ND Category: Industrial Features Class Code: Business Parks and Industrial Estates Positional Accuracy: Positioned to address or location	A13SW (SW)	285	9	258610 665579
274	Points of Interest - Manufacturing and Production Name: Regus Location: 176 St. Vincent Street, Glasgow, G2 5SG Category: Industrial Features Class Code: Business Parks and Industrial Estates Positional Accuracy: Positioned to address or location	A8NW (S)	318	9	258650 665535
274	Points of Interest - Manufacturing and Production Name: Abbey Business Centres Ltd Location: 176 St. Vincent Street, Glasgow, G2 5SG Category: Industrial Features Class Code: Business Parks and Industrial Estates Positional Accuracy: Positioned to address or location	A8NW (S)	318	9	258650 665535

Map ID	Details	Quadrant Reference (Compass Direction)	Estimated Distance From Site	Contact	NGR
274	Points of Interest - Manufacturing and Production Name: Abbey Location: 176 St. Vincent Street, Glasgow, G2 5SG Category: Industrial Features Class Code: Business Parks and Industrial Estates Positional Accuracy: Positioned to address or location	A8NW (S)	318	9	258650 665535
274	Points of Interest - Manufacturing and Production Name: Abbey Business Centre Location: 176 St. Vincent Street, Glasgow, G2 5SG Category: Industrial Features Class Code: Business Parks and Industrial Estates Positional Accuracy: Positioned to address or location	A8NW (S)	318	9	258650 665535
274	Points of Interest - Manufacturing and Production Name: Abbey Business Centre Location: 176 St. Vincent Street, Glasgow, G2 5SG Category: Industrial Features Class Code: Business Parks and Industrial Estates Positional Accuracy: Positioned to address or location	A8NW (S)	318	9	258650 665535
275	Points of Interest - Manufacturing and Production Name: Regus Location: Gainsborough House 151, West George Street, Glasgow, G2 2JJ Category: Industrial Features Class Code: Business Parks and Industrial Estates Positional Accuracy: Positioned to address or location	A8NE (S)	323	9	258840 665526
275	Points of Interest - Manufacturing and Production Name: Regus Location: 151 West George Street, Glasgow, G2 2JJ Category: Industrial Features Class Code: Business Parks and Industrial Estates Positional Accuracy: Positioned to address or location	A8NE (S)	323	9	258840 665526
275	Points of Interest - Manufacturing and Production Name: Regus Location: 151 West George Street, Glasgow, G2 2JJ Category: Industrial Features Class Code: Business Parks and Industrial Estates Positional Accuracy: Positioned to address or location	A8NE (S)	323	9	258840 665526
276	Points of Interest - Manufacturing and Production Name: Buchanan House Location: Buchanan House 58, Port Dundas Road, Glasgow, G4 0HF Category: Industrial Features Class Code: Business Parks and Industrial Estates Positional Accuracy: Positioned to address or location	A14NW (NE)	366	9	259085 666079
276	Points of Interest - Manufacturing and Production Name: Buchanan House Location: Buchanan House 58, Port Dundas Road, Glasgow, G4 0HF Category: Industrial Features Class Code: Business Parks and Industrial Estates Positional Accuracy: Positioned to address or location	A14NW (NE)	366	9	259085 666079
277	Points of Interest - Manufacturing and Production Name: Scottish Personnel Services Location: 105 West George Street, Glasgow, G2 1QL Category: Industrial Features Class Code: Business Parks and Industrial Estates Positional Accuracy: Positioned to address or location	A8NE (SE)	374	9	258928 665508
278	Points of Interest - Manufacturing and Production Name: J W H Ross Location: 225 Bath Street, Glasgow, G2 4GZ Category: Extractive Industries Class Code: Ore Mining Positional Accuracy: Positioned to address or location	A12SE (W)	414	9	258291 665831
279	Points of Interest - Manufacturing and Production Name: Business Gateway Location: 170 Buchanan Street, Glasgow, G1 2LW Category: Industrial Features Class Code: Business Parks and Industrial Estates Positional Accuracy: Positioned to address or location	A14SW (SE)	440	9	259092 665558
279	Points of Interest - Manufacturing and Production Name: Alex's Mair Ltd Location: 36 West George Street, Glasgow, G2 1DA Category: Industrial Features Class Code: Business Parks and Industrial Estates Positional Accuracy: Positioned to address or location	A9NW (SE)	498	9	259116 665498

Map ID	Details	Quadrant Reference (Compass Direction)	Estimated Distance From Site	Contact	NGR
280	Points of Interest - Manufacturing and Production Name: Standard Buildings Location: The Standard Building 94, Hope Street, Glasgow, G2 6PH Category: Industrial Features Class Code: Business Parks and Industrial Estates Positional Accuracy: Positioned to address or location	A8NE (S)	455	9	258757 665382
281	Points of Interest - Manufacturing and Production Name: Scottish Enterprise Location: Atrium Court 50, Waterloo Street, Glasgow, G2 6HQ Category: Industrial Features Class Code: Business Parks and Industrial Estates Positional Accuracy: Positioned to address or location	A8NW (S)	498	9	258584 665365
281	Points of Interest - Manufacturing and Production Name: Apsley House Location: Apsley House 29, Wellington Street, Glasgow, G2 6JA Category: Industrial Features Class Code: Business Parks and Industrial Estates Positional Accuracy: Positioned to address or location	A8NW (S)	577	9	258567 665288
281	Points of Interest - Manufacturing and Production Name: Apsley House Location: Apsley House 29, Wellington Street, Glasgow, G2 6JA Category: Industrial Features Class Code: Business Parks and Industrial Estates Positional Accuracy: Positioned to address or location	A8NW (S)	577	9	258567 665288
282	Points of Interest - Manufacturing and Production Name: Central Exchange Location: 20 Waterloo Street, Glasgow, G2 6DB Category: Industrial Features Class Code: Business Parks and Industrial Estates Positional Accuracy: Positioned to address or location	A8NW (S)	504	9	258654 665342
283	Points of Interest - Manufacturing and Production Name: Air Shaft Location: G2 Category: Extractive Industries Class Code: Unspecified Quarries Or Mines Positional Accuracy: Positioned to an adjacent address or location	A14NW (E)	565	9	259330 665883
284	Points of Interest - Manufacturing and Production Name: The Eagle Building Location: Eagle Building 215, Bothwell Street, Glasgow, G2 7ED Category: Industrial Features Class Code: Business Parks and Industrial Estates Positional Accuracy: Positioned to address or location	A7NE (SW)	572	9	258260 665488
284	Points of Interest - Manufacturing and Production Name: Eagle Building Location: Eagle Building 215, Bothwell Street, Glasgow, G2 7ED Category: Industrial Features Class Code: Business Parks and Industrial Estates Positional Accuracy: Positioned to address or location	A7NE (SW)	572	9	258260 665488
285	Points of Interest - Manufacturing and Production Name: Technical Wind Services Location: 272 Bath Street, Glasgow, G2 4JR Category: Industrial Features Class Code: Energy Production Positional Accuracy: Positioned to address or location	A12NE (W)	588	9	258121 665916
285	Points of Interest - Manufacturing and Production Name: Blue Square Business Centre Location: 272 Bath Street, Glasgow, G2 4JR Category: Industrial Features Class Code: Business Parks and Industrial Estates Positional Accuracy: Positioned to address or location	A12NE (W)	595	9	258115 665918
285	Points of Interest - Manufacturing and Production Name: Blue Square Offices Ltd Location: 272 Bath Street, Glasgow, G2 4JR Category: Industrial Features Class Code: Business Parks and Industrial Estates Positional Accuracy: Positioned to address or location	A12NE (W)	595	9	258115 665918
285	Points of Interest - Manufacturing and Production Name: Blue Square Offices Location: 272 Bath Street, Glasgow, G2 4JR Category: Industrial Features Class Code: Business Parks and Industrial Estates Positional Accuracy: Positioned to address or location	A12NE (W)	602	9	258107 665916

Map ID	Details	Quadrant Reference (Compass Direction)	Estimated Distance From Site	Contact	NGR
286	Points of Interest - Manufacturing and Production Name: Tanks Location: G1 Category: Industrial Features Class Code: Tanks (Generic) Positional Accuracy: Positioned to an adjacent address or location	A14SW (SE)	608	9	259289 665554
287	Points of Interest - Manufacturing and Production Name: Works Location: G4 Category: Industrial Features Class Code: Unspecified Works Or Factories Positional Accuracy: Positioned to address or location	A18SE (N)	620	9	258771 666528
287	Points of Interest - Manufacturing and Production Name: Works Location: Not Supplied Category: Industrial Features Class Code: Unspecified Works Or Factories Positional Accuracy: Positioned to an adjacent address or location	A18SE (N)	622	9	258770 666530
287	Points of Interest - Manufacturing and Production Name: Works Location: Not Supplied Category: Industrial Features Class Code: Unspecified Works Or Factories Positional Accuracy: Positioned to an adjacent address or location	A18SW (N)	631	9	258692 666541
287	Points of Interest - Manufacturing and Production Name: Works Location: G4 Category: Industrial Features Class Code: Unspecified Works Or Factories Positional Accuracy: Positioned to address or location	A18SW (N)	631	9	258688 666541
288	Points of Interest - Manufacturing and Production Name: Regus (Glasgow) Location: Regus House 69, Buchanan Street, Glasgow, G1 3HL Category: Industrial Features Class Code: Business Parks and Industrial Estates Positional Accuracy: Positioned to address or location	A8NE (S)	640	9	258946 665227
288	Points of Interest - Manufacturing and Production Name: Regus Business Centre Location: 69 Buchanan Street, Glasgow, G1 3HL Category: Industrial Features Class Code: Business Parks and Industrial Estates Positional Accuracy: Positioned to address or location	A8NE (S)	640	9	258946 665227
288	Points of Interest - Manufacturing and Production Name: Regus Plc Location: 69 Buchanan Street, Glasgow, G1 3HL Category: Industrial Features Class Code: Business Parks and Industrial Estates Positional Accuracy: Positioned to address or location	A8NE (S)	640	9	258946 665227
289	Points of Interest - Manufacturing and Production Name: Tank Location: G4 Category: Industrial Features Class Code: Tanks (Generic) Positional Accuracy: Positioned to an adjacent address or location	A14NW (E)	663	9	259408 666064
290	Points of Interest - Manufacturing and Production Name: Daejan Ltd Location: 1-2 Cadogan Square, Glasgow, G2 7HF Category: Industrial Features Class Code: Business Parks and Industrial Estates Positional Accuracy: Positioned to address or location	A7NE (SW)	680	9	258387 665247
291	Points of Interest - Manufacturing and Production Name: Works Location: Not Supplied Category: Industrial Features Class Code: Unspecified Works Or Factories Positional Accuracy: Positioned to an adjacent address or location	A18NW (N)	762	9	258655 666670
291	Points of Interest - Manufacturing and Production Name: Works Location: G4 Category: Industrial Features Class Code: Unspecified Works Or Factories Positional Accuracy: Positioned to an adjacent address or location	A18NW (N)	763	9	258655 666671

Map ID	Details	Quadrant Reference (Compass Direction)	Estimated Distance From Site	Contact	NGR
292	Points of Interest - Manufacturing and Production Name: Works Location: Not Supplied Category: Industrial Features Class Code: Unspecified Works Or Factories Positional Accuracy: Positioned to an adjacent address or location	A19SW (NE)	764	9	259409 666311
292	Points of Interest - Manufacturing and Production Name: Works Location: G4 Category: Industrial Features Class Code: Unspecified Works Or Factories Positional Accuracy: Positioned to an adjacent address or location	A19SW (NE)	764	9	259409 666311
293	Points of Interest - Manufacturing and Production Name: Works Location: G4 Category: Industrial Features Class Code: Unspecified Works Or Factories Positional Accuracy: Positioned to an adjacent address or location	A14NE (E)	765	9	259493 666135
293	Points of Interest - Manufacturing and Production Name: Works Location: Not Supplied Category: Industrial Features Class Code: Unspecified Works Or Factories Positional Accuracy: Positioned to an adjacent address or location	A14NE (E)	794	9	259517 666154
293	Points of Interest - Manufacturing and Production Name: Works Location: G4 Category: Industrial Features Class Code: Unspecified Works Or Factories Positional Accuracy: Positioned to an adjacent address or location	A14NE (E)	794	9	259517 666154
294	Points of Interest - Manufacturing and Production Name: Howco Location: Fountain House 1, Woodside Crescent, Glasgow, G3 7UJ Category: Extractive Industries Class Code: Oil and Gas Extraction, Refinery and Product Manufacture Positional Accuracy: Positioned to address or location	A12NW (W)	804	9	257926 666049
294	Points of Interest - Manufacturing and Production Name: Woodside Business Centre Location: 4 Woodside Place, Glasgow, G3 7QF Category: Industrial Features Class Code: Business Parks and Industrial Estates Positional Accuracy: Positioned to address or location	A12NW (W)	878	9	257862 666099
294	Points of Interest - Manufacturing and Production Name: Woodside Business Centre Location: Woodside Business Centre 4, Woodside Place, Glasgow, G3 7QF Category: Industrial Features Class Code: Business Parks and Industrial Estates Positional Accuracy: Positioned to address or location	A12NW (W)	878	9	257862 666099
294	Points of Interest - Manufacturing and Production Name: Woodside Business Centres Location: 4 Woodside Place, Glasgow, G3 7QF Category: Industrial Features Class Code: Business Parks and Industrial Estates Positional Accuracy: Positioned to address or location	A12NW (W)	878	9	257862 666099
294	Points of Interest - Manufacturing and Production Name: Woodside Business Centre Location: G3 Category: Industrial Features Class Code: Business Parks and Industrial Estates Positional Accuracy: Positioned to an adjacent address or location	A12NW (W)	884	9	257857 666107
295	Points of Interest - Manufacturing and Production Name: Centrum Offices Location: Centrum House 38, Queen Street, Glasgow, G1 3DX Category: Industrial Features Class Code: Business Parks and Industrial Estates Positional Accuracy: Positioned to address or location	A9SW (SE)	812	9	259148 665129
295	Points of Interest - Manufacturing and Production Name: Centrum Offices Location: Centrum House 38, Queen Street, Glasgow, G1 3DX Category: Industrial Features Class Code: Business Parks and Industrial Estates Positional Accuracy: Positioned to address or location	A9SW (SE)	816	9	259150 665125

Map ID	Details	Quadrant Reference (Compass Direction)	Estimated Distance From Site	Contact	NGR
295	Points of Interest - Manufacturing and Production Name: Centrum Offices Ltd Location: Centrum House 38, Queen Street, Glasgow, G1 3DX Category: Industrial Features Class Code: Business Parks and Industrial Estates Positional Accuracy: Positioned to address or location	A9SW (SE)	816	9	259150 665125
296	Points of Interest - Manufacturing and Production Name: The Albert Investment Co Ltd Location: 1/2 St. Georges Studios 93-97, St. Georges Road, Glasgow, G3 6JA Category: Industrial Features Class Code: Business Parks and Industrial Estates Positional Accuracy: Positioned to address or location	A17SW (NW)	813	9	257973 666233
296	Points of Interest - Manufacturing and Production Name: St George's Studios Location: St. Georges Studios 93-97, St. Georges Road, Glasgow, G3 6JA Category: Industrial Features Class Code: Business Parks and Industrial Estates Positional Accuracy: Positioned to address or location	A17SW (NW)	826	9	257962 666241
297	Points of Interest - Manufacturing and Production Name: Tank Location: G4 Category: Industrial Features Class Code: Tanks (Generic) Positional Accuracy: Positioned to an adjacent address or location	A19NW (NE)	814	9	259146 666618
297	Points of Interest - Manufacturing and Production Name: Tank Location: G4 Category: Industrial Features Class Code: Tanks (Generic) Positional Accuracy: Positioned to an adjacent address or location	A19NW (NE)	848	9	259134 666663
298	Points of Interest - Manufacturing and Production Name: Tanks Location: G4 Category: Industrial Features Class Code: Tanks (Generic) Positional Accuracy: Positioned to an adjacent address or location	A18NE (N)	824	9	259055 666670
298	Points of Interest - Manufacturing and Production Name: Works Location: Not Supplied Category: Industrial Features Class Code: Unspecified Works Or Factories Positional Accuracy: Positioned to an adjacent address or location	A18NE (N)	847	9	259025 666705
298	Points of Interest - Manufacturing and Production Name: Works Location: G4 Category: Industrial Features Class Code: Unspecified Works Or Factories Positional Accuracy: Positioned to address or location	A18NE (N)	849	9	259002 666714
299	Points of Interest - Manufacturing and Production Name: Charing Cross Location: 537 Sauchiehall Street, Glasgow, G3 7PQ Category: Industrial Features Class Code: Business Parks and Industrial Estates Positional Accuracy: Positioned to address or location	A12NW (W)	841	9	257875 665978
299	Points of Interest - Manufacturing and Production Name: Charing Cross Business Centre Ltd Location: 537 Sauchiehall Street, Glasgow, G3 7PQ Category: Industrial Features Class Code: Business Parks and Industrial Estates Positional Accuracy: Positioned to address or location	A12NW (W)	841	9	257875 665978
300	Points of Interest - Manufacturing and Production Name: Tank Location: G4 Category: Industrial Features Class Code: Tanks (Generic) Positional Accuracy: Positioned to an adjacent address or location	A9NE (SE)	841	9	259526 665510
301	Points of Interest - Manufacturing and Production Name: Business Gateway Location: Scottish Enterprise Boardersc, O Network Finance Centre150, Glasgow, Lanarkshire, G2 8LU Category: Industrial Features Class Code: Business Parks and Industrial Estates Positional Accuracy: Positioned to address or location	A7SE (SW)	917	9	258333 665010

Map ID	Details	Quadrant Reference (Compass Direction)	Estimated Distance From Site	Contact	NGR
302	Points of Interest - Manufacturing and Production Name: Tank Location: G4 Category: Industrial Features Class Code: Tanks (Generic) Positional Accuracy: Positioned to an adjacent address or location	A19NW (NE)	922	9	259225 666698
303	Points of Interest - Manufacturing and Production Name: Works Location: Not Supplied Category: Industrial Features Class Code: Unspecified Works Or Factories Positional Accuracy: Positioned to an adjacent address or location	A7SE (SW)	935	9	258210 665055
303	Points of Interest - Manufacturing and Production Name: Works Location: Not Supplied Category: Industrial Features Class Code: Unspecified Works Or Factories Positional Accuracy: Positioned to an adjacent address or location	A7SE (SW)	964	9	258225 665012
303	Points of Interest - Manufacturing and Production Name: Works Location: Not Supplied Category: Industrial Features Class Code: Unspecified Works Or Factories Positional Accuracy: Positioned to an adjacent address or location	A7SE (SW)	974	9	258168 665036
303	Points of Interest - Manufacturing and Production Name: Works Location: G3 Category: Industrial Features Class Code: Unspecified Works Or Factories Positional Accuracy: Positioned to an adjacent address or location	A7SE (SW)	974	9	258168 665036
303	Points of Interest - Manufacturing and Production Name: Tank Location: G1 Category: Industrial Features Class Code: Tanks (Generic) Positional Accuracy: Positioned to an adjacent address or location	A7SE (SW)	987	9	258210 664994
304	Points of Interest - Manufacturing and Production Name: Pentagon Business Centres Ltd Location: The Pentagon Centre 36, Washington Street, Glasgow, G3 8AZ Category: Industrial Features Class Code: Business Parks and Industrial Estates Positional Accuracy: Positioned to address or location	A7SE (SW)	967	9	258068 665121
304	Points of Interest - Manufacturing and Production Name: Biz Space Plc Location: The Pentagon Centre 36, Washington Street, Glasgow, G3 8AZ Category: Industrial Features Class Code: Business Parks and Industrial Estates Positional Accuracy: Positioned to address or location	A7SE (SW)	967	9	258068 665120
304	Points of Interest - Manufacturing and Production Name: The Pentagon Centre Location: Pentagon Business Centre 36, Washington Street, Glasgow, G3 8AZ Category: Industrial Features Class Code: Business Parks and Industrial Estates Positional Accuracy: Positioned to address or location	A7SE (SW)	967	9	258068 665121
305	Points of Interest - Manufacturing and Production Name: Select Business Centre Location: 10 Newton Place, Glasgow, G3 7PR Category: Industrial Features Class Code: Business Parks and Industrial Estates Positional Accuracy: Positioned to address or location	A12NW (W)	983	9	257741 666039
305	Points of Interest - Manufacturing and Production Name: Select Business Centre Location: 10 Newton Place, Glasgow, G3 7PR Category: Industrial Features Class Code: Business Parks and Industrial Estates Positional Accuracy: Positioned to address or location	A12NW (W)	983	9	257741 666040
305	Points of Interest - Manufacturing and Production Name: Select Business Centre Location: 10 Newton Place, Glasgow, G3 7PR Category: Industrial Features Class Code: Business Parks and Industrial Estates Positional Accuracy: Positioned to address or location	A12NW (W)	983	9	257741 666040

Map ID	Details	Quadrant Reference (Compass Direction)	Estimated Distance From Site	Contact	NGR
305	Points of Interest - Manufacturing and Production Name: S B C Location: 10 Newton Place, Glasgow, G3 7PR Category: Industrial Features Class Code: Business Parks and Industrial Estates Positional Accuracy: Positioned to address or location	A12NW (W)	983	9	257741 666040
306	Points of Interest - Manufacturing and Production Name: Works Location: Not Supplied Category: Industrial Features Class Code: Unspecified Works Or Factories Positional Accuracy: Positioned to an adjacent address or location	A8SE (S)	992	9	258975 664871
307	Points of Interest - Manufacturing and Production Name: Works Location: Not Supplied Category: Industrial Features Class Code: Unspecified Works Or Factories Positional Accuracy: Positioned to an adjacent address or location	A14SE (E)	1000	9	259743 665690
307	Points of Interest - Manufacturing and Production Name: Works Location: G4 Category: Industrial Features Class Code: Unspecified Works Or Factories Positional Accuracy: Positioned to an adjacent address or location	A14SE (E)	1000	9	259743 665689
308	Points of Interest - Public Infrastructure Name: Glasgow City Centre Police Station Location: Police Station 50, Stewart Street, Glasgow, G4 0HY Category: Central and Local Government Class Code: Police Stations Positional Accuracy: Positioned to address or location	A18SE (N)	332	9	258810 666230
308	Points of Interest - Public Infrastructure Name: Strathclyde Police Force Location: 50 Stewart Street, Glasgow, G4 0HY Category: Central and Local Government Class Code: Police Stations Positional Accuracy: Positioned to address or location	A18SE (N)	354	9	258805 666254
308	Points of Interest - Public Infrastructure Name: Glasgow City Centre Police Office Location: Police Station 50, Stewart Street, Glasgow, G4 0HY Category: Central and Local Government Class Code: Police Stations Positional Accuracy: Positioned to address or location	A18SE (N)	354	9	258805 666254
309	Points of Interest - Public Infrastructure Name: Strathclyde Fire Brigade Training Centre Location: International Fire Marine Training Centre 90, Maitland Street, Glasgow, G4 0HX Category: Central and Local Government Class Code: Fire Brigade Stations Positional Accuracy: Positioned to address or location	A18SE (N)	362	9	258873 666245
309	Points of Interest - Public Infrastructure Name: Concaddens Fire Brigade Location: Concaddens Fire Station 91-123, Port Dundas Road, Glasgow, G4 0ES Category: Central and Local Government Class Code: Fire Brigade Stations Positional Accuracy: Positioned to address or location	A18SE (NE)	390	9	258963 666235
309	Points of Interest - Public Infrastructure Name: North Glasgow HQ Location: Concaddens Fire Station 91-123, Port Dundas Road, Glasgow, G4 0ES Category: Central and Local Government Class Code: Fire Brigade Stations Positional Accuracy: Positioned to address or location	A18SE (NE)	390	9	258963 666235
309	Points of Interest - Public Infrastructure Name: Concaddens Fire Brigade Location: Concaddens Fire Station 91-123, Port Dundas Road, Glasgow, G4 0ES Category: Central and Local Government Class Code: Fire Brigade Stations Positional Accuracy: Positioned to address or location	A18SE (NE)	390	9	258963 666235
309	Points of Interest - Public Infrastructure Name: Cowcaddens Fire Station Location: Concaddens Fire Station 91-123, Port Dundas Road, Glasgow, G4 0ES Category: Central and Local Government Class Code: Fire Brigade Stations Positional Accuracy: Positioned to address or location	A18SE (NE)	395	9	258964 666240

Map ID	Details	Quadrant Reference (Compass Direction)	Estimated Distance From Site	Contact	NGR
310	Points of Interest - Public Infrastructure Name: British Transport Police Location: 90 Cowcaddens Road, Glasgow, G4 0LU Category: Central and Local Government Class Code: Police Stations Positional Accuracy: Positioned to address or location	A14NW (E)	379	9	259126 666018
310	Points of Interest - Public Infrastructure Name: British Transport Police Location: 90 Cowcaddens Road, Glasgow, G4 0LU Category: Central and Local Government Class Code: Police Stations Positional Accuracy: Positioned to address or location	A14NW (E)	379	9	259126 666018
311	Points of Interest - Public Infrastructure Name: S P T Location: Buchanan Bus Station 10, Killermont Street, Glasgow, G2 3NW Category: Public Transport, Stations and Infrastructure Class Code: Bus and Coach Stations, Depots and Companies Positional Accuracy: Positioned to address or location	A14NW (E)	402	9	259167 665875
311	Points of Interest - Public Infrastructure Name: Strathclyde Partnership for Transport Location: Buchanan Bus Station, Killermont St, Glasgow, Lanarkshire, G2 3NW Category: Public Transport, Stations and Infrastructure Class Code: Bus and Coach Stations, Depots and Companies Positional Accuracy: Positioned to address or location	A14NW (E)	402	9	259167 665875
311	Points of Interest - Public Infrastructure Name: Buchanan Bus Station Location: Buchanan Bus Station 16, Killermont Street, Glasgow, G2 3NW Category: Public Transport, Stations and Infrastructure Class Code: Bus and Coach Stations, Depots and Companies Positional Accuracy: Positioned to address or location	A14NW (E)	402	9	259167 665879
311	Points of Interest - Public Infrastructure Name: Scottish Citylink Coaches Ltd Location: Buchanan Bus Station, Killermont Street, Glasgow, G2 3NW Category: Public Transport, Stations and Infrastructure Class Code: Bus and Coach Stations, Depots and Companies Positional Accuracy: Positioned to address or location	A14NW (E)	402	9	259167 665879
311	Points of Interest - Public Infrastructure Name: Scottish Citylink Location: Buchanan Bus Station, Killermont Street, Glasgow, G2 3NW Category: Public Transport, Stations and Infrastructure Class Code: Bus and Coach Stations, Depots and Companies Positional Accuracy: Positioned to address or location	A14NW (E)	403	9	259167 665876
311	Points of Interest - Public Infrastructure Name: Scottish Citylink Coaches Location: Buchanan Bus Station, Killermont Street, Glasgow, G2 3NW Category: Public Transport, Stations and Infrastructure Class Code: Bus and Coach Stations, Depots and Companies Positional Accuracy: Positioned to address or location	A14NW (E)	403	9	259167 665876
311	Points of Interest - Public Infrastructure Name: Buchanan Bus Station Location: G2 Category: Public Transport, Stations and Infrastructure Class Code: Bus and Coach Stations, Depots and Companies Positional Accuracy: Positioned to an adjacent address or location	A14SW (E)	462	9	259227 665872
311	Points of Interest - Public Infrastructure Name: Bus Station Location: Not Supplied Category: Public Transport, Stations and Infrastructure Class Code: Bus and Coach Stations, Depots and Companies Positional Accuracy: Positioned to an adjacent address or location	A14SW (E)	480	9	259243 665854
312	Points of Interest - Public Infrastructure Name: Strathclyde Police Location: 173 Pitt Street, Glasgow, G2 4JS Category: Central and Local Government Class Code: Police Stations Positional Accuracy: Positioned to address or location	A12SE (W)	460	9	258258 665742
312	Points of Interest - Public Infrastructure Name: Police Location: 173 Pitt Street, Glasgow, G2 4JS Category: Central and Local Government Class Code: Police Stations Positional Accuracy: Positioned to address or location	A12SE (W)	460	9	258258 665742

Map ID	Details	Quadrant Reference (Compass Direction)	Estimated Distance From Site	Contact	NGR
312	Points of Interest - Public Infrastructure Name: Strathclyde Police Location: 173 Pitt Street, Glasgow, G2 4JS Category: Central and Local Government Class Code: Police Stations Positional Accuracy: Positioned to address or location	A12SE (W)	460	9	258258 665742
312	Points of Interest - Public Infrastructure Name: Strathclyde Police H Q Location: 173 Pitt Street, Glasgow, G2 4JS Category: Central and Local Government Class Code: Police Stations Positional Accuracy: Positioned to address or location	A12SE (W)	460	9	258258 665742
312	Points of Interest - Public Infrastructure Name: Strathclyde Police Headquarters Location: 173 Pitt Street, Glasgow, G2 4JS Category: Central and Local Government Class Code: Police Stations Positional Accuracy: Positioned to address or location	A12SE (W)	460	9	258258 665742
313	Points of Interest - Public Infrastructure Name: Eclipse Breaks Location: 75 Bothwell Street, Glasgow, G2 6TS Category: Public Transport, Stations and Infrastructure Class Code: Bus and Coach Stations, Depots and Companies Positional Accuracy: Positioned to address or location	A8NW (S)	466	9	258559 665406
314	Points of Interest - Public Infrastructure Name: Greenleaf Hygiene Solutions Ltd Location: Ca'd'Oro Building 45, Gordon Street, Glasgow, G1 3PE Category: Infrastructure and Facilities Class Code: Waste Storage, Processing and Disposal Positional Accuracy: Positioned to address or location	A8NE (S)	538	9	258867 665312
314	Points of Interest - Public Infrastructure Name: Glasgow Central Rail Station Location: Union Street, G1 Category: Public Transport, Stations and Infrastructure Class Code: Railway Stations, Junctions and Halts Positional Accuracy: Positioned to address or location	A8NE (S)	582	9	258794 665257
315	Points of Interest - Public Infrastructure Name: Glasgow Queen Street Rail Station Location: Dundas Street, G1 Category: Public Transport, Stations and Infrastructure Class Code: Railway Stations, Junctions and Halts Positional Accuracy: Positioned to address or location	A14SW (SE)	541	9	259207 665546
315	Points of Interest - Public Infrastructure Name: Glasgow Queen Street Station Location: Dundas Street, G1 Category: Public Transport, Stations and Infrastructure Class Code: Railway Stations, Junctions and Halts Positional Accuracy: Positioned to address or location	A14SW (SE)	541	9	259207 665546
315	Points of Interest - Public Infrastructure Name: Glasgow Queen Street Low Level Rail Station Location: G1 Category: Public Transport, Stations and Infrastructure Class Code: Railway Stations, Junctions and Halts Positional Accuracy: Positioned to address or location	A9NW (SE)	578	9	259241 665531
316	Points of Interest - Public Infrastructure Name: BP Service Station Elmbank Service Station Location: Elmbank Street, Glasgow, G2 4PG Category: Road And Rail Class Code: Petrol and Fuel Stations Positional Accuracy: Positioned to address or location	A12SE (W)	580	9	258126 665817
316	Points of Interest - Public Infrastructure Name: BP Service Station Location: 41 Elmbank Street, Glasgow, G2 4PG Category: Road And Rail Class Code: Petrol and Fuel Stations Positional Accuracy: Positioned to address or location	A12SE (W)	580	9	258126 665813
316	Points of Interest - Public Infrastructure Name: Elmbank Service Station Location: 41 Elmbank Street, Glasgow, G2 4PG Category: Road And Rail Class Code: Petrol and Fuel Stations Positional Accuracy: Positioned to address or location	A12SE (W)	580	9	258126 665814

Map ID	Details	Quadrant Reference (Compass Direction)	Estimated Distance From Site	Contact	NGR
316	Points of Interest - Public Infrastructure Name: Elmbank Service Station Location: 41 Elmbank Street, Glasgow, G2 4PG Category: Road And Rail Class Code: Petrol and Fuel Stations Positional Accuracy: Positioned to address or location	A12SE (W)	580	9	258126 665814
316	Points of Interest - Public Infrastructure Name: Charing Cross (Glasgow) Rail Station Location: G2 Category: Public Transport, Stations and Infrastructure Class Code: Railway Stations, Junctions and Halts Positional Accuracy: Positioned to address or location	A12SW (W)	653	9	258052 665835
316	Points of Interest - Public Infrastructure Name: Glasgow Charing Cross Station Location: Elmbank Crescent, G2 Category: Public Transport, Stations and Infrastructure Class Code: Railway Stations, Junctions and Halts Positional Accuracy: Positioned to address or location	A12SW (W)	653	9	258052 665835
317	Points of Interest - Public Infrastructure Name: Glasgow Central Station (Terminus) Location: Hope Street, G2 Category: Public Transport, Stations and Infrastructure Class Code: Railway Stations, Junctions and Halts Positional Accuracy: Positioned to address or location	A8NE (S)	630	9	258758 665207
318	Points of Interest - Public Infrastructure Name: Weir Location: G4 Category: Water Class Code: Weirs, Sluices and Dams Positional Accuracy: Positioned to an adjacent address or location	A18NE (N)	665	9	258830 666566
319	Points of Interest - Public Infrastructure Name: Glasgow Central Low Level Rail Station Location: Argyle Street, G1 Category: Public Transport, Stations and Infrastructure Class Code: Railway Stations, Junctions and Halts Positional Accuracy: Positioned to address or location	A8SE (S)	743	9	258745 665094
320	Points of Interest - Public Infrastructure Name: Tesco Petrol Filling Station Location: 36 Argyle Street, Glasgow, G2 8AD Category: Road And Rail Class Code: Petrol and Fuel Stations Positional Accuracy: Positioned to address or location	A9SW (SE)	888	9	259212 665078
320	Points of Interest - Public Infrastructure Name: Argyle Street Rail Station Location: Argyle Street, G2 Category: Public Transport, Stations and Infrastructure Class Code: Railway Stations, Junctions and Halts Positional Accuracy: Positioned to address or location	A9SW (SE)	979	9	259233 664985
320	Points of Interest - Public Infrastructure Name: Argyle Street Station Location: Argyle Street, G2 Category: Public Transport, Stations and Infrastructure Class Code: Railway Stations, Junctions and Halts Positional Accuracy: Positioned to address or location	A9SW (SE)	979	9	259233 664985
321	Points of Interest - Public Infrastructure Name: Anderston Rail Station Location: North Street, G3 Category: Public Transport, Stations and Infrastructure Class Code: Railway Stations, Junctions and Halts Positional Accuracy: Positioned to address or location	A7NW (SW)	908	9	257991 665287
321	Points of Interest - Public Infrastructure Name: Anderston Station Location: North Street, G3 Category: Public Transport, Stations and Infrastructure Class Code: Railway Stations, Junctions and Halts Positional Accuracy: Positioned to address or location	A7NW (SW)	908	9	257991 665287
322	Points of Interest - Public Infrastructure Name: Sainsbury's Local Location: 88 Woodlands Road, Glasgow, G3 6HA Category: Road And Rail Class Code: Petrol and Fuel Stations Positional Accuracy: Positioned to address or location	A17SW (NW)	947	9	257869 666326

Map ID	Details	Quadrant Reference (Compass Direction)	Estimated Distance From Site	Contact	NGR
322	Points of Interest - Public Infrastructure Name: Shell Woodlands Location: 88 Woodlands Road, Glasgow, G3 6HA Category: Road And Rail Class Code: Petrol and Fuel Stations Positional Accuracy: Positioned to address or location	A17SW (NW)	947	9	257869 666326
322	Points of Interest - Public Infrastructure Name: Sainsbury's Woodlands Location: 88 Woodlands Road, Glasgow, G3 6HA Category: Road And Rail Class Code: Petrol and Fuel Stations Positional Accuracy: Positioned to address or location	A17SW (NW)	947	9	257868 666326
322	Points of Interest - Public Infrastructure Name: Sainsbury's Petrol Station Location: 88 Woodlands Road, Glasgow, G3 6HA Category: Road And Rail Class Code: Petrol and Fuel Stations Positional Accuracy: Positioned to address or location	A17SW (NW)	950	9	257864 666324
323	Points of Interest - Recreational and Environmental Name: Playground Location: Nr New City Road, G4 Category: Recreational Class Code: Playgrounds Positional Accuracy: Positioned to an adjacent address or location	A18SW (N)	574	9	258542 666456
323	Points of Interest - Recreational and Environmental Name: Playground Location: Not Supplied Category: Recreational Class Code: Playgrounds Positional Accuracy: Positioned to an adjacent address or location	A18SW (N)	575	9	258542 666457
324	Points of Interest - Recreational and Environmental Name: Play Area Location: Not Supplied Category: Recreational Class Code: Playgrounds Positional Accuracy: Positioned to an adjacent address or location	A17SE (NW)	755	9	258265 666514
325	Points of Interest - Recreational and Environmental Name: Play Area Location: G4 Category: Recreational Class Code: Playgrounds Positional Accuracy: Positioned to an adjacent address or location	A18NW (N)	786	9	258444 666647
326	Points of Interest - Recreational and Environmental Name: Play Area Location: Not Supplied Category: Recreational Class Code: Playgrounds Positional Accuracy: Positioned to an adjacent address or location	A17NE (NW)	803	9	258348 666622
326	Points of Interest - Recreational and Environmental Name: Playground Location: Not Supplied Category: Recreational Class Code: Playgrounds Positional Accuracy: Positioned to an adjacent address or location	A17NE (NW)	834	9	258395 666679
326	Points of Interest - Recreational and Environmental Name: Playground Location: Unity Place, G4 Category: Recreational Class Code: Playgrounds Positional Accuracy: Positioned to address or location	A17NE (NW)	834	9	258395 666679
327	Points of Interest - Recreational and Environmental Name: Play Area Location: G4 Category: Recreational Class Code: Playgrounds Positional Accuracy: Positioned to an adjacent address or location	A14SE (E)	809	9	259573 665843
328	Points of Interest - Recreational and Environmental Name: Play Area Location: G4 Category: Recreational Class Code: Playgrounds Positional Accuracy: Positioned to an adjacent address or location	A18NW (N)	907	9	258412 666764

Map ID	Details	Quadrant Reference (Compass Direction)	Estimated Distance From Site	Contact	NGR
328	Points of Interest - Recreational and Environmental Name: Playground Location: Not Supplied Category: Recreational Class Code: Playgrounds Positional Accuracy: Positioned to an adjacent address or location	A18NW (N)	908	9	258413 666765
329	Points of Interest - Recreational and Environmental Name: Play Area Location: G4 Category: Recreational Class Code: Playgrounds Positional Accuracy: Positioned to an adjacent address or location	A18NW (N)	956	9	258560 666853
329	Points of Interest - Recreational and Environmental Name: Play Area Location: Not Supplied Category: Recreational Class Code: Playgrounds Positional Accuracy: Positioned to an adjacent address or location	A18NW (N)	956	9	258560 666853
330	Points of Interest - Recreational and Environmental Name: Playground Location: Mcintyre Street, G3 Category: Recreational Class Code: Playgrounds Positional Accuracy: Positioned to address or location	A7NW (SW)	992	9	257834 665374
330	Points of Interest - Recreational and Environmental Name: Playground Location: Not Supplied Category: Recreational Class Code: Playgrounds Positional Accuracy: Positioned to an adjacent address or location	A7NW (SW)	996	9	257832 665369

Agency & Hydrological	Version	Update Cycle
Contaminated Land Register Entries and Notices Scottish Environment Protection Agency - Head Office South Lanarkshire Council East Dunbartonshire Council East Renfrewshire Council Glasgow City Council Renfrewshire Council	June 2020 October 2017 September 2017 September 2017 September 2017 September 2017	Annually Annual Rolling Update Annual Rolling Update Annual Rolling Update Annual Rolling Update Annual Rolling Update
Discharge Consents Scottish Environment Protection Agency - West Region	April 2002	
Enforcement and Prohibition Notices Scottish Environment Protection Agency - West Region	March 2013	
Integrated Pollution Controls Scottish Environment Protection Agency - Head Office Scottish Environment Protection Agency - West Region	February 1998 March 2002	
Local Authority Pollution Prevention and Controls Scottish Environment Protection Agency - West Region	March 2002	Not Applicable
Local Authority Pollution Prevention and Control Enforcements Scottish Environment Protection Agency - West Region	January 1998	Variable
Nearest Surface Water Feature Ordnance Survey	January 2022	
Prosecutions Relating to Authorised Processes Scottish Environment Protection Agency - West Region	March 2013	
Prosecutions Relating to Controlled Waters Scottish Environment Protection Agency - West Region	March 2013	
Registered Radioactive Substances Scottish Environment Protection Agency - East Region Scottish Environment Protection Agency - West Region Scottish Environment Protection Agency - Head Office	April 1996 April 1996 January 1998	
River Quality Scottish Environment Protection Agency - Head Office Scottish Environment Protection Agency - West Region	December 1990 December 1990	Not Applicable Not Applicable
Water Abstractions Scottish Government - Agriculture, Environment and Fisheries Department	February 2004	
Water Industry Act Referrals Scottish Environment Protection Agency - West Region	April 1996	
Groundwater Vulnerability Scottish Environment Protection Agency - West Region Scottish Environment Protection Agency - Head Office	December 1995 December 1995	Not Applicable
Drift Deposits Scottish Environment Protection Agency - Head Office Scottish Environment Protection Agency - West Region	December 1995 December 1995	Not Applicable Not Applicable
OS Water Network Lines Ordnance Survey	January 2022	Quarterly
BGS Groundwater Flooding Susceptibility British Geological Survey - National Geoscience Information Service	May 2013	As notified

Waste	Version	Update Cycle
BGS Recorded Landfill Sites British Geological Survey - National Geoscience Information Service	November 2002	As notified
Integrated Pollution Control Registered Waste Sites Scottish Environment Protection Agency - Head Office Scottish Environment Protection Agency - West Region	March 2002 March 2002	Not Applicable Not Applicable
Local Authority Landfill Coverage East Dunbartonshire Council - Development And Environment Directorate East Renfrewshire Council Glasgow City Council Renfrewshire Council South Lanarkshire Council - Department of Technical Services	February 2003 February 2003 February 2003 February 2003 February 2003	Not Applicable Not Applicable Not Applicable Not Applicable Not Applicable
Local Authority Recorded Landfill Sites East Dunbartonshire Council - Development And Environment Directorate East Renfrewshire Council Glasgow City Council Renfrewshire Council South Lanarkshire Council - Department of Technical Services	October 2018 October 2018 October 2018 October 2018 October 2018	
Potentially Infilled Land (Non-Water) Landmark Information Group Limited	December 1999	Not Applicable
Potentially Infilled Land (Water) Landmark Information Group Limited	December 1999	
Registered Landfill Sites Scottish Environment Protection Agency - Head Office Scottish Environment Protection Agency - West Region	March 2006 March 2006	Not Applicable Not Applicable
Registered Waste Transfer Sites Scottish Environment Protection Agency - Head Office Scottish Environment Protection Agency - West Region	April 2018 April 2018	
Registered Waste Treatment or Disposal Sites Scottish Environment Protection Agency - Head Office Scottish Environment Protection Agency - West Region	June 2015 June 2015	
Hazardous Substances	Version	Update Cycle
Control of Major Accident Hazards Sites (COMAH) Health and Safety Executive	January 2022	Bi-Annually
Explosive Sites Health and Safety Executive	March 2017	Annually
Notification of Installations Handling Hazardous Substances (NIHHS) Health and Safety Executive	August 2001	
Planning Hazardous Substance Enforcements South Lanarkshire Council - Planning Department East Dunbartonshire Council - Planning Department East Renfrewshire Council - Planning and Development Services Glasgow City Council - Planning Department Renfrewshire Council - Planning Department	April 2016 February 2016 February 2016 February 2016 October 2015	Variable Variable Variable Variable Variable
Planning Hazardous Substance Consents South Lanarkshire Council - Planning Department East Dunbartonshire Council - Planning Department East Renfrewshire Council - Planning and Development Services Glasgow City Council - Planning Department Renfrewshire Council - Planning Department	April 2016 February 2016 February 2016 February 2016 October 2015	Variable Variable Variable Variable Variable

Geological	Version	Update Cycle
BGS 1:625,000 Solid Geology British Geological Survey - National Geoscience Information Service	January 2009	As notified
BGS Estimated Soil Chemistry British Geological Survey - National Geoscience Information Service	December 2015	As notified
BGS Recorded Mineral Sites British Geological Survey - National Geoscience Information Service	November 2021	Bi-Annually
BGS Urban Soil Chemistry British Geological Survey - National Geoscience Information Service	December 2015	As notified
BGS Urban Soil Chemistry Averages British Geological Survey - National Geoscience Information Service	December 2015	As notified
CBSCB Compensation District Cheshire Brine Subsidence Compensation Board (CBSCB) Cheshire Brine Subsidence Compensation Board (CBSCB)	August 2011 November 2020	As notified
Coal Mining Affected Areas The Coal Authority - Property Searches	March 2014	Annual Rolling Update
Mining Instability Ove Arup & Partners	June 1998	Not Applicable
Non Coal Mining Areas of Great Britain British Geological Survey - National Geoscience Information Service	May 2015	Not Applicable
Potential for Collapsible Ground Stability Hazards British Geological Survey - National Geoscience Information Service	April 2020	As notified
Potential for Compressible Ground Stability Hazards British Geological Survey - National Geoscience Information Service	January 2019	As notified
Potential for Ground Dissolution Stability Hazards British Geological Survey - National Geoscience Information Service	January 2019	As notified
Potential for Landslide Ground Stability Hazards British Geological Survey - National Geoscience Information Service	January 2019	As notified
Potential for Running Sand Ground Stability Hazards British Geological Survey - National Geoscience Information Service	January 2019	As notified
Potential for Shrinking or Swelling Clay Ground Stability Hazards British Geological Survey - National Geoscience Information Service	January 2019	As notified
Radon Potential - Radon Affected Areas British Geological Survey - National Geoscience Information Service	July 2011	Annually
Radon Potential - Radon Protection Measures British Geological Survey - National Geoscience Information Service	July 2011	Annually

Industrial Land Use	Version	Update Cycle
Contemporary Trade Directory Entries Thomson Directories	January 2022	Quarterly
Fuel Station Entries Catalist Ltd - Experian	November 2021	Quarterly
Gas Pipelines National Grid	October 2021	Bi-Annually
Points of Interest - Commercial Services PointX	March 2022	Quarterly
Points of Interest - Education and Health PointX	March 2022	Quarterly
Points of Interest - Manufacturing and Production PointX	March 2022	Quarterly
Points of Interest - Public Infrastructure PointX	March 2022	Quarterly
Points of Interest - Recreational and Environmental PointX	March 2022	Quarterly

Sensitive Land Use	Version	Update Cycle
Ancient Woodland NatureScot	September 2017	Bi-Annually
Areas of Adopted Green Belt East Dunbartonshire Council East Renfrewshire Council Glasgow City Council Renfrewshire Council South Lanarkshire Council	October 2020 October 2020 October 2020 October 2020 October 2020	Quarterly Quarterly Quarterly Quarterly Quarterly
Areas of Unadopted Green Belt East Dunbartonshire Council East Renfrewshire Council Glasgow City Council Renfrewshire Council South Lanarkshire Council	October 2020 October 2020 October 2020 October 2020 October 2020	Quarterly Quarterly Quarterly Quarterly Quarterly
Environmentally Sensitive Areas Scottish Government	January 2017	
Forest Parks Forestry Commission	April 1997	Not Applicable
Local Nature Reserves East Dunbartonshire Council East Renfrewshire Council Glasgow City Council Renfrewshire Council South Lanarkshire Council	February 2018 February 2018 February 2018 February 2018 February 2018	Bi-Annually Bi-Annually Bi-Annually Bi-Annually Bi-Annually
Marine Nature Reserves NatureScot	July 2019	Bi-Annually
National Nature Reserves NatureScot	June 2019	Bi-Annually
National Parks Scottish Government	February 2018	Bi-Annually
National Scenic Areas Scottish Government	February 2018	Bi-Annually
Nitrate Vulnerable Zones Scottish Government	July 2019	Annually
Ramsar Sites NatureScot	April 2019	Bi-Annually
Sites of Special Scientific Interest NatureScot	March 2019	Bi-Annually
Special Areas of Conservation NatureScot	August 2020	Bi-Annually
Special Protection Areas NatureScot	February 2021	Bi-Annually

A selection of organisations who provide data within this report

Data Supplier	Data Supplier Logo
Ordnance Survey	
Environment Agency	
Scottish Environment Protection Agency	
The Coal Authority	
British Geological Survey	 British Geological Survey <small>NATURAL ENVIRONMENT RESEARCH COUNCIL</small>
Centre for Ecology and Hydrology	 Centre for Ecology & Hydrology <small>NATURAL ENVIRONMENT RESEARCH COUNCIL</small>
Natural Resources Wales	
Scottish Natural Heritage	
Natural England	
Public Health England	
Ove Arup	
Stantec UK Ltd	

Contact	Name and Address	Contact Details
1	British Geological Survey - Enquiry Service British Geological Survey, Environmental Science Centre, Keyworth, Nottingham, Nottinghamshire, NG12 5GG	Telephone: 0115 936 3143 Fax: 0115 936 3276 Email: enquiries@bgs.ac.uk Website: www.bgs.ac.uk
2	Scottish Environment Protection Agency - West Region 5 Redwood Crescent, Peel Park, East Kilbride, South Lanarkshire, G74 5PP	Telephone: 01355 574200 Fax: 01355 574688
3	Scottish Environment Protection Agency - East Region Clearwater House, Heriot Watt Research Park, Avenue North, Riccarton, Edinburgh, Midlothian, EH14 4AP	Telephone: 0131 449 7296 Fax: 0131 449 7277
4	Scottish Environment Protection Agency - Head Office Erskine Court, The Castle Business Park, Stirling, Stirlingshire, FK9 4TR	Telephone: 01786 457700 Fax: 01786 446885
5	Ordnance Survey Adanac Drive, Southampton, Hampshire, SO16 0AS	Telephone: 03456 05 05 05 Email: customerservices@ordnancesurvey.co.uk Website: www.ordnancesurvey.gov.uk
6	Glasgow City Council Exchange House, 229 George Street, Glasgow, Strathclyde, G1 1QU	Telephone: 0141 287 2000 Fax: 0141 287 5666 Website: www.glasgow.gov.uk
7	Health and Safety Executive 5S.2 Redgrave Court, Merton Road, Bootle, L20 7HS	Website: www.hse.gov.uk
8	The Coal Authority - Property Searches 200 Lichfield Lane, Mansfield, Nottinghamshire, NG18 4RG	Telephone: 0345 762 6848 Fax: 01623 637 338 Email: groundstability@coal.gov.uk Website: www2.groundstability.com
9	PointX 7 Abbey Court, Eagle Way, Sowton, Exeter, Devon, EX2 7HY	Website: www.pointx.co.uk
10	NatureScot Great Glen House, Leachkin Road, Inverness, IV3 8NW	Telephone: 01463 725000 Email: enquiries@nature.scot Website: www.nature.scot
-	Public Health England - Radon Survey, Centre for Radiation, Chemical and Environmental Hazards Chilton, Didcot, Oxfordshire, OX11 0RQ	Telephone: 01235 822622 Fax: 01235 833891 Email: radon@phe.gov.uk Website: www.ukradon.org
-	Landmark Information Group Limited Imperium, Imperial Way, Reading, Berkshire, RG2 0TD	Telephone: 0844 844 9952 Fax: 0844 844 9951 Email: customerservices@landmarkinfo.co.uk Website: www.landmarkinfo.co.uk

Please note that the Environment Agency / Natural Resources Wales / SEPA have a charging policy in place for enquiries.

257000 257500 258000 258500 259000 259500 260000 260500



© Crown Copyright. All Rights Reserved. License Number 100022432

0 1 km



STRUCTURAL SOILS LTD

A Member of the **ISX** Group plc

Groundwater Vulnerability

General

- Specified Site
- Specified Buffer(s)
- Bearing Reference Point
- Slice
- Map ID

Agency and Hydrological

Geological Classes

- Highly Permeable**
- Moderately Permeable**
- Weakly Permeable**
- Water or Sea**
- Drift Deposit**

Soil Classes

- High
- Intermediate
- Low
-
-
-
-

Site Sensitivity Context Map - Slice A

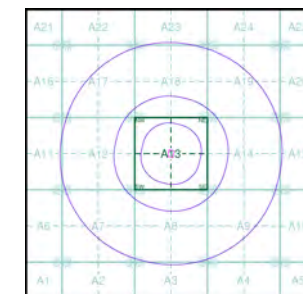

Order Details

Order Number: 292102153_1_1
 Customer Ref: 541856
 National Grid Reference: 258740, 665870
 Slice: A
 Site Area (Ha): 0.32
 Search Buffer (m): 1000

Site Details

172 Sauchiehall Street, GLASGOW, G2 3EE



Tel: 0844 844 9952
 Fax: 0844 844 9951
 Web: www.envirocheck.co.uk

257000 257500 258000 258500 259000 259500 260000 260500



© Crown Copyright. All Rights Reserved. License Number 100022432



A Member of the **ISSR** Group plc

Source Protection Zones

General

- Specified Site
- Specified Buffer(s)
- Bearing Reference Point
- Slice
- Map ID

Agency and Hydrological

- Inner zone (Zone 1)
- Inner zone - subsurface activity only (Zone 1c)
- Outer zone (Zone 2)
- Outer zone - subsurface activity only (Zone 2c)
- Total catchment (Zone 3)
- Total catchment - subsurface activity only (Zone 3c)
- Special interest (Zone 4)

Site Sensitivity Context Map - Slice A

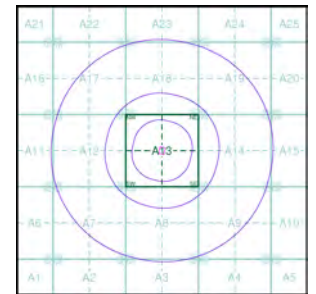

Order Details

Order Number: 292102153_1_1
 Customer Ref: 541856
 National Grid Reference: 258740, 665870
 Slice: A
 Site Area (Ha): 0.32
 Search Buffer (m): 1000

Site Details

172 Sauchiehall Street, GLASGOW, G2 3EE



Tel: 0844 844 9952
 Fax: 0844 844 9951
 Web: www.envirocheck.co.uk

257000 257500 258000 258500 259000 259500 260000 260500

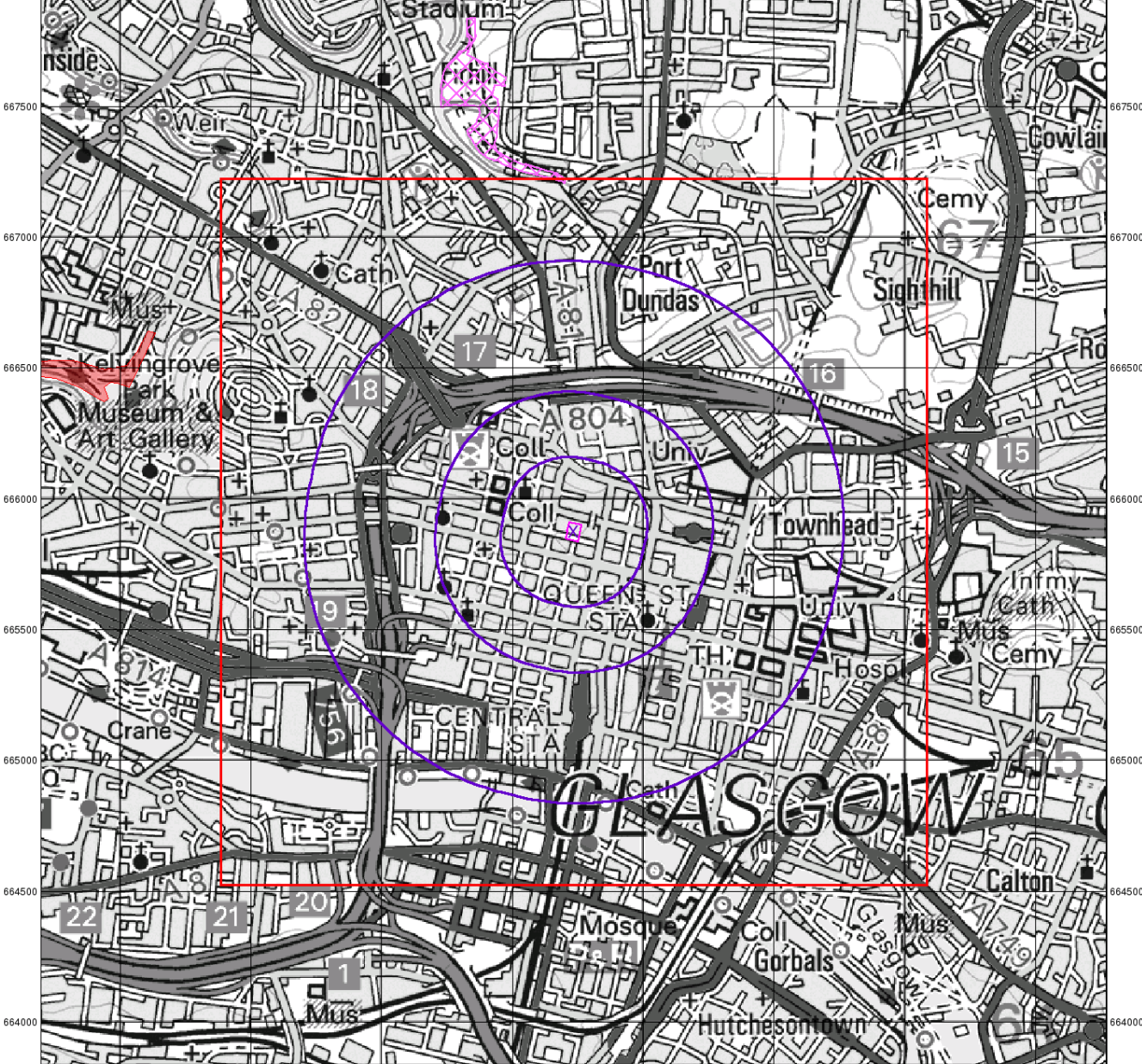

© Crown Copyright. All Rights Reserved. License Number 100022432



Sensitive Land Uses

- General**
- Specified Site
 - Specified Buffer(s)
 - Bearing Reference Point
 - Slice
 - Map ID
- Sensitive Land Uses**
- Ancient Woodland
 - Area of Adopted Green Belt
 - Area of Unadopted Green Belt
 - Environmentally Sensitive Area
 - Forest Park
 - Local Nature Reserve
 - Marine Nature Reserve
 - National Nature Reserve
 - National Park
 - National Scenic Area
 - Nitrate Sensitive Area
 - Nitrate Vulnerable Zone
 - Ramsar Site
 - Site of Special Scientific Interest
 - Special Area of Conservation
 - Special Protection Area
 - World Heritage Sites

Site Sensitivity Context Map - Slice A

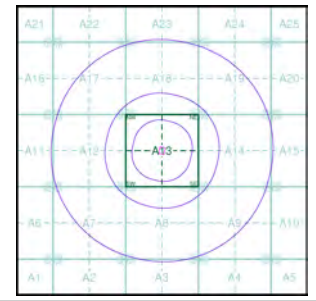

Order Details

Order Number: 292102153_1_1
 Customer Ref: 541856
 National Grid Reference: 258740, 665870
 Slice: A
 Site Area (Ha): 0.32
 Search Buffer (m): 1000

Site Details

172 Sauchiehall Street, GLASGOW, G2 3EE



Tel: 0844 844 9952
 Fax: 0844 844 9951
 Web: www.envirocheck.co.uk

257000 257500 258000 258500 259000 259500 260000 260500

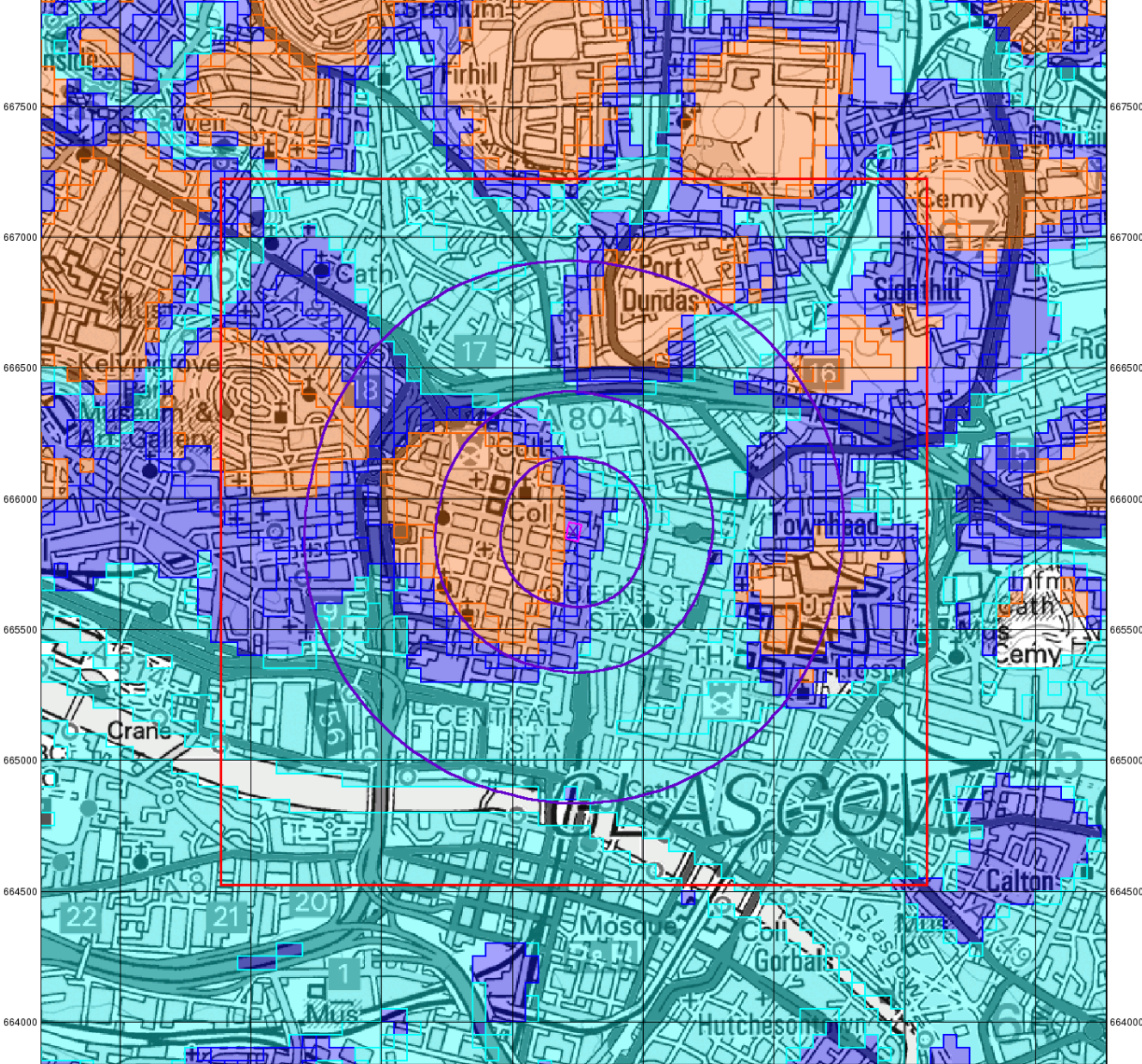

©Crown Copyright. All Rights Reserved. License Number 100022432



A Member of the **ISIR** Group plc

BGS Flood GFS Data

General

- Specified Site
- Specified Buffer(s)
- Bearing Reference Point
- Slice

Agency and Hydrological (Flood)

- Limited Potential for Groundwater Flooding to Occur
- Potential for Groundwater Flooding of Property Situated Below Ground Level
- Potential for Groundwater Flooding to Occur at Surface

Site Sensitivity Context Map - Slice A

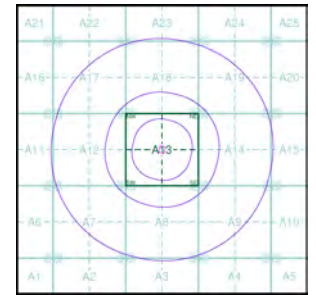

Order Details

Order Number: 292102153_1_1
 Customer Ref: 541856
 National Grid Reference: 258740, 665870
 Slice: A
 Site Area (Ha): 0.32
 Search Buffer (m): 1000

Site Details

172 Sauchiehall Street, GLASGOW, G2 3EE



Tel: 0844 844 9952
 Fax: 0844 844 9951
 Web: www.envirocheck.co.uk

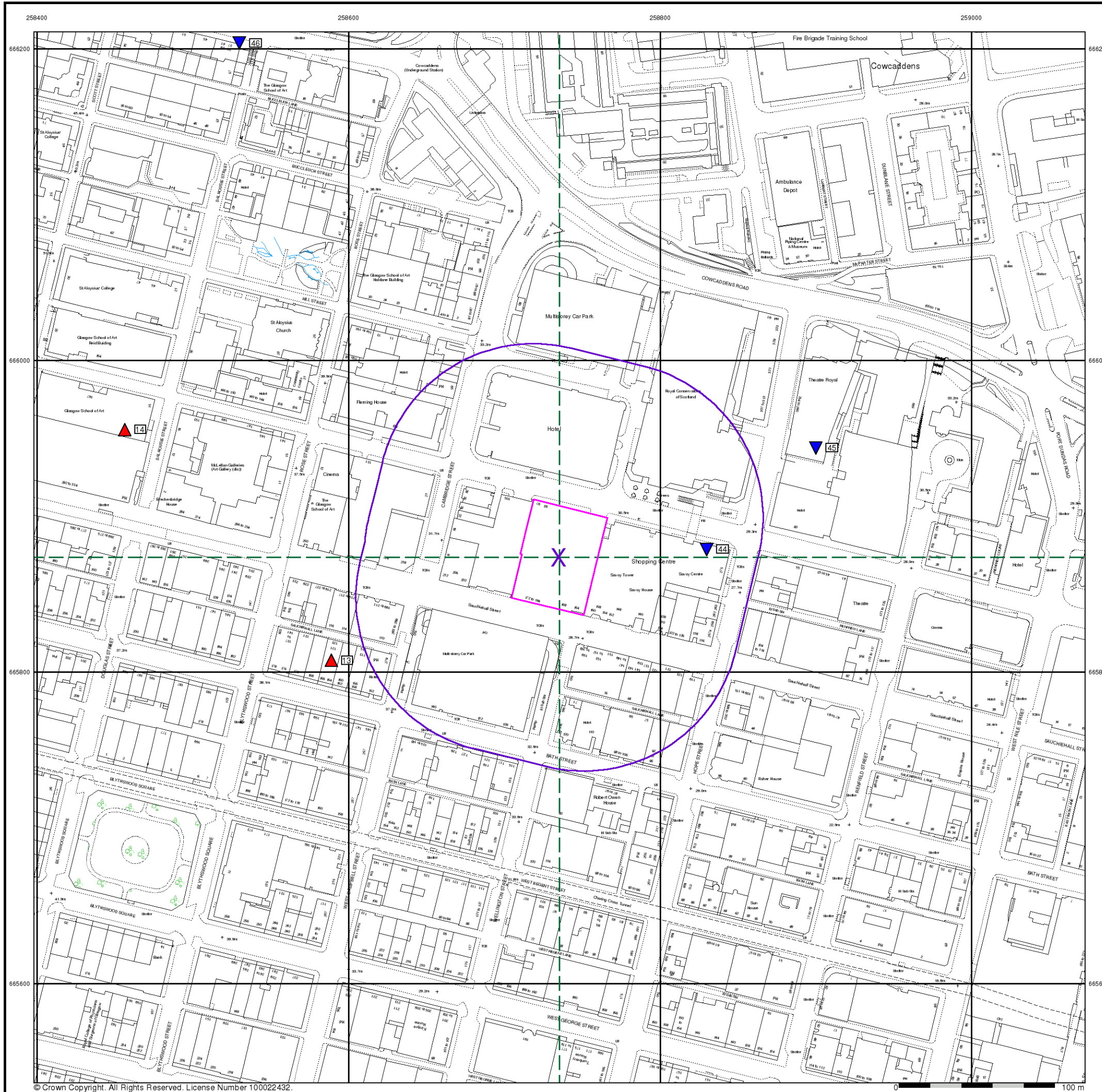

- General**
- Specified Site
 - Specified Buffer(s)
 - Bearing Reference Point
 - Map ID
 - Severalty of Type at Location
 - Pylon
 - Overhead Transmission Line
- Agency and Hydrological**
- Contaminated Land Register Entry or Notice (Location)
 - Discharge Consent
 - Enforcement or Prohibition Notice
 - Integrated Pollution Control
 - Integrated Pollution Prevention and Control
 - Local Authority Integrated Pollution Prevention and Control
 - Local Authority Pollution Prevention and Control Enforcement
 - Pollution Incident to Controlled Waters
 - Prosecution Relating to Authorised Processes
 - Prosecution Relating to Controlled Waters
 - Registered Radioactive Substance
 - River Network or Water Feature
 - Substantiated Pollution Incident Register
 - Water Abstraction
 - Water Industry Act Referral
- Hazardous Substances**
- COMAH Site
 - Explosive Site
 - NIHHS Site
 - Planning Hazardous Substance Consent
 - Planning Hazardous Substance Enforcement
- Waste**
- BGS Recorded Landfill Site (Location)
 - BGS Recorded Landfill Site
 - Integrated Pollution Control Registered Waste Site
 - Local Authority Recorded Landfill Site (Location)
 - Local Authority Recorded Landfill Site
 - Potentially Infilled Land (Non-water)
 - Potentially Infilled Land (Non-water)
 - Potentially Infilled Land (Non-water)
 - Potentially Infilled Land (Water)
 - Potentially Infilled Land (Water)
 - Potentially Infilled Land (Water)
 - Potentially Infilled Land (Water)
 - Registered Landfill Site
 - Registered Landfill Site (Point Buffered to 100m)
 - Registered Landfill Site (Point Buffered to 250m)
 - Registered Waste Transfer Site (Location)
 - Registered Waste Transfer Site
 - Registered Waste Treatment or Disposal Site (Location)
 - Registered Waste Treatment or Disposal Site
- Geological**
- BGS Recorded Mineral Site

Site Sensitivity Map - Segment A13

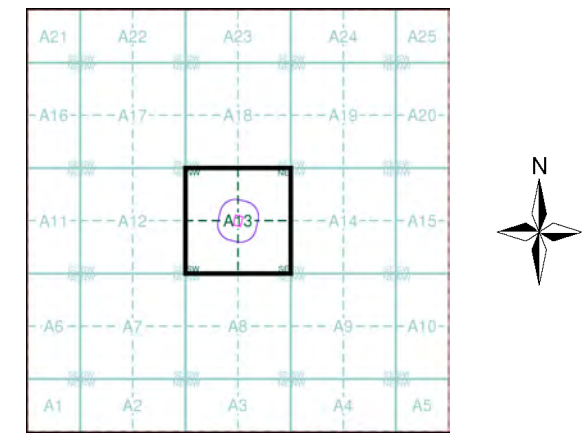

Order Details

Order Number: 292102153_1_1
 Customer Ref: 541856
 National Grid Reference: 258740, 665870
 Slice: A
 Site Area (Ha): 0.32
 Plot Buffer (m): 100

Site Details

172 Sauchiehall Street, GLASGOW, G2 3EE

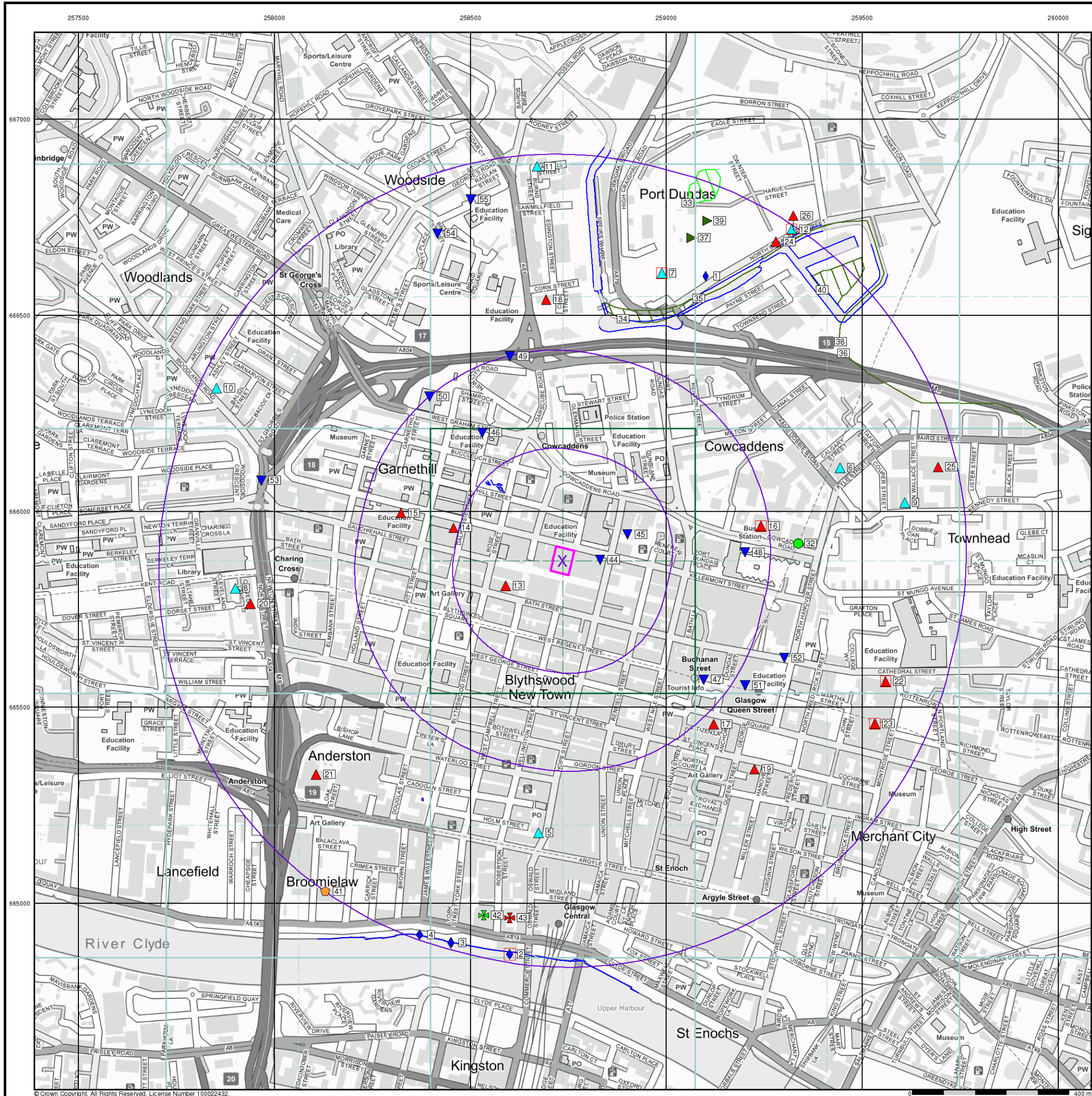

- General**
- Specified Site
 - Specified Buffer(s)
 - Bearing Reference Point
 - Map ID
 - Several of Type at Location
- Agency and Hydrological**
- Contaminated Land Register Entry or Notice (Location)
 - Discharge Consent
 - Enforcement or Prohibition Notice
 - Integrated Pollution Control
 - Local Authority Integrated Pollution Prevention and Control
 - Local Authority Pollution Prevention and Control Enforcement
 - Pollution Incident to Controlled Waters
 - Prosecution Relating to Authorised Processes
 - Prosecution Relating to Controlled Waters
 - Registered Radioactive Substance
 - River Network or Water Feature
 - Substantiated Pollution Incident Register
 - Water Abstraction
 - Water Industry Act Referral
- Waste**
- BGS Recorded Landfill Site (Location)
 - BGS Recorded Landfill Site
 - Integrated Pollution Control Registered Waste Site
 - Local Authority Recorded Landfill Site (Location)
 - Local Authority Recorded Landfill Site
 - Potentially Infilled Land (Non-water)
 - Potentially Infilled Land (Non-water)
 - Potentially Infilled Land (Water)
 - Potentially Infilled Land (Water)
 - Potentially Infilled Land (Water)
 - Potentially Infilled Land (Water)
 - Registered Landfill Site (Point Buffered to 100m)
 - Registered Landfill Site (Point Buffered to 250m)
 - Registered Waste Transfer Site (Location)
 - Registered Waste Transfer Site
 - Registered Waste Treatment or Disposal Site (Location)
 - Registered Waste Treatment or Disposal Site
- Hazardous Substances**
- COMAH Site
 - Explosive Site
 - NIHS Site
 - Planning Hazardous Substance Consent
 - Planning Hazardous Substance Enforcement
- Geological**
- BGS Recorded Mineral Site

Site Sensitivity Map - Slice A

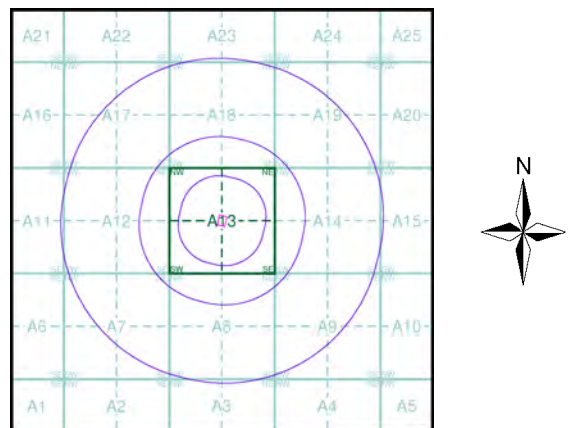

Order Details

Order Number: 292102153_1_1
 Customer Ref: 541856
 National Grid Reference: 258740, 665870
 Slice: A
 Site Area (Ha): 0.32
 Search Buffer (m): 1000

Site Details
 172 Sauchiehall Street, GLASGOW, G2 3EE