

Existing North West Elevation

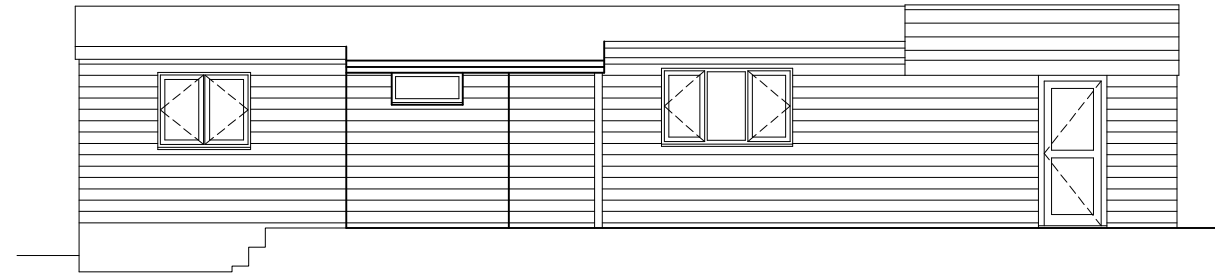

Existing North East Elevation

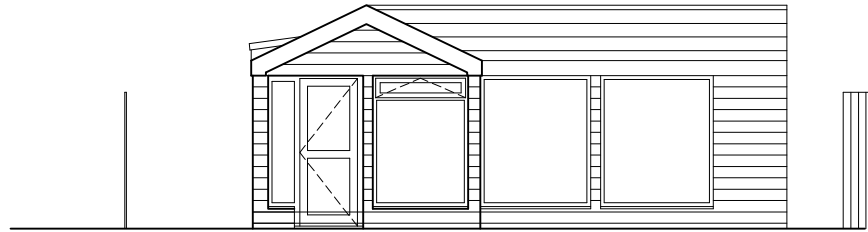

Proposed no.6 North West Elevation

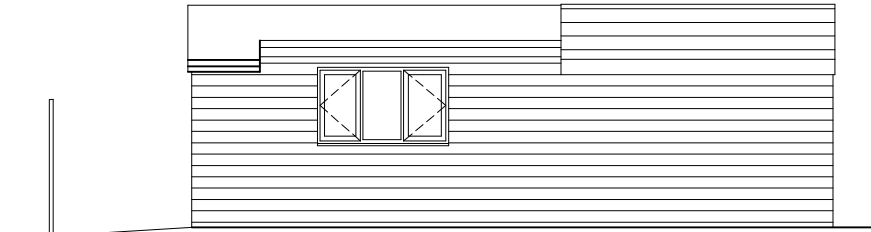

Proposed no.6 North East Elevation

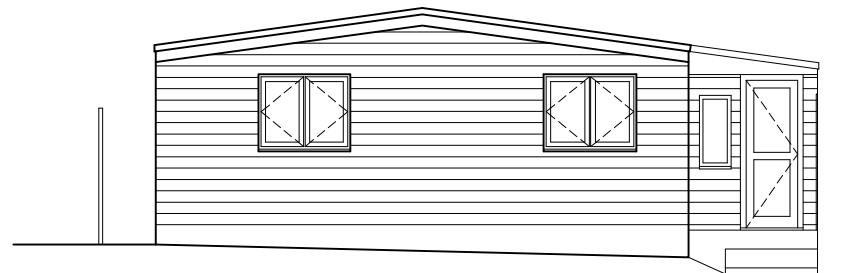

Existing South East Elevation

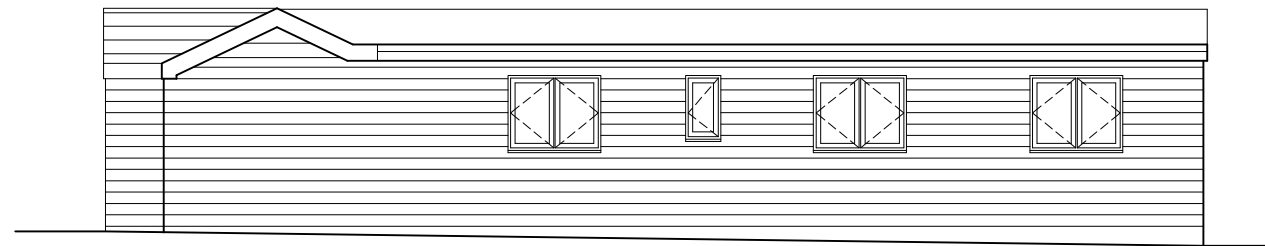

Existing South West Elevation

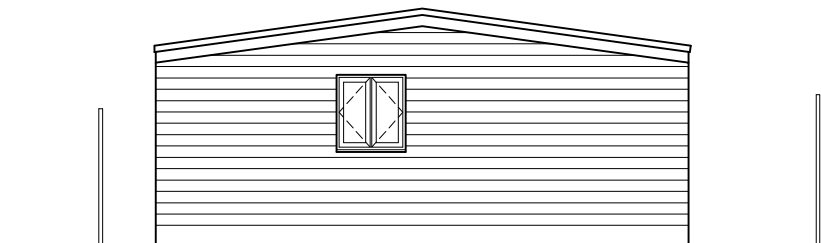

Proposed no.6 South East Elevation

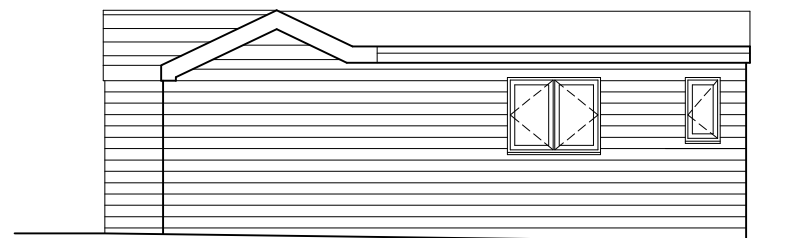

Proposed no.6 South West Elevation

This drawing is the copyright of **Arid design ltd** and may not be altered or reproduced in any way without written permission

Written dimensions to be used at all times. All dimensions to be checked on site by Contractor before commencement of the works.

This drawing is to be read in conjunction with all other relevant Consultants drawings, any discrepancy to be raised prior to commencement.

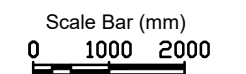

Rev C: Planning Submission Nov 2023  
 Rev B: Planning Submission Nov 2021  
 Rev A: Pre Application Feb 2021

Client: Mr Alex Davey  
 Project: 6 Shore Path, Gurnard, Cowes,  
 PO31 8LL

Drawing: Existing Elevations and Proposed altered Elevations to no.6

Dwg No: 272-03 Scale: 1:100@A3  
 Rev: C Date: Jan 2021

**ARID**

DESIGN & MANAGEMENT  
 Consultants

ARID Design Ltd  
 Tel: 01983 529895  
 E-mail: info@arid.uk.com