

Materials:
Walls - Off white render and grey cladding.
Roof - Single ply membrane and roof tiles to match existing.
Doors - Grey aluminium units.
Windows - Grey double glazed UPVC units.
Rainwater goods - Black.

Rev. C
Please note Elevation names, to reflect geography on site. Previous Planning Drawings have had various names on different elevations!

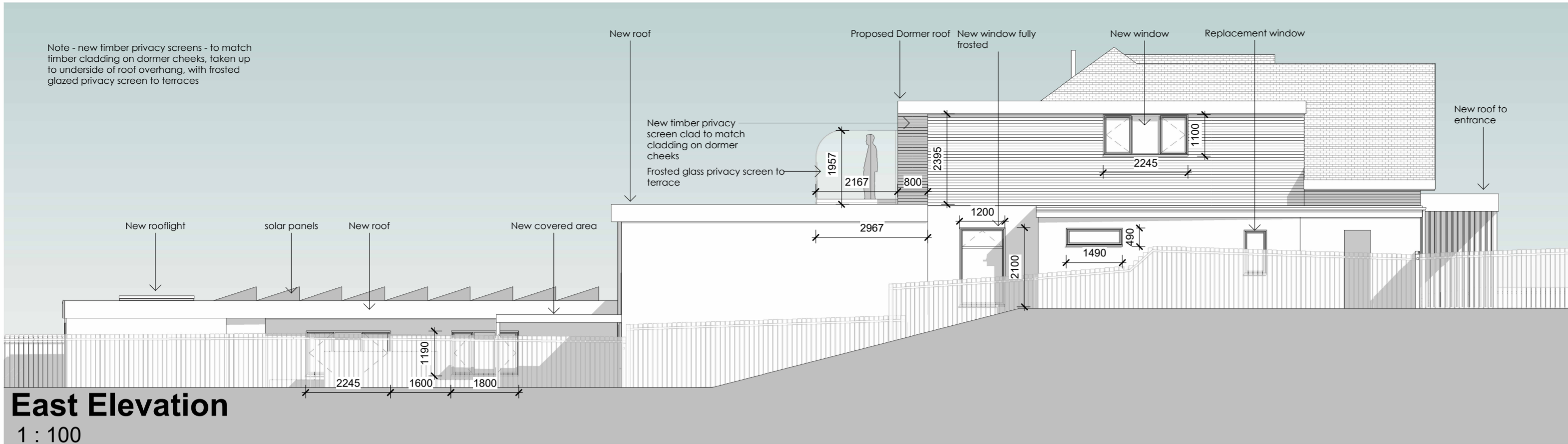

East Elevation
1 : 100

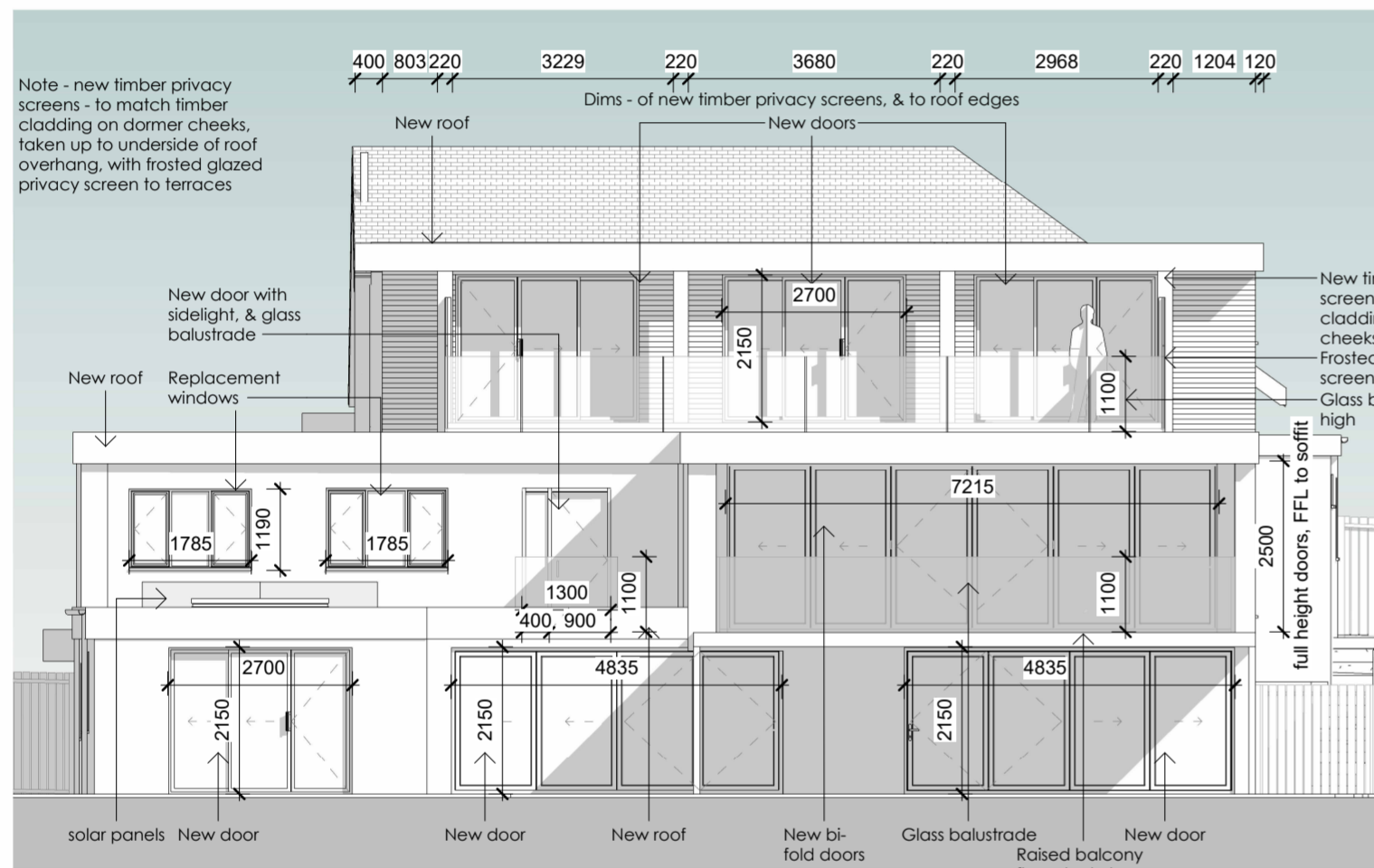

South Elevation
1 : 100

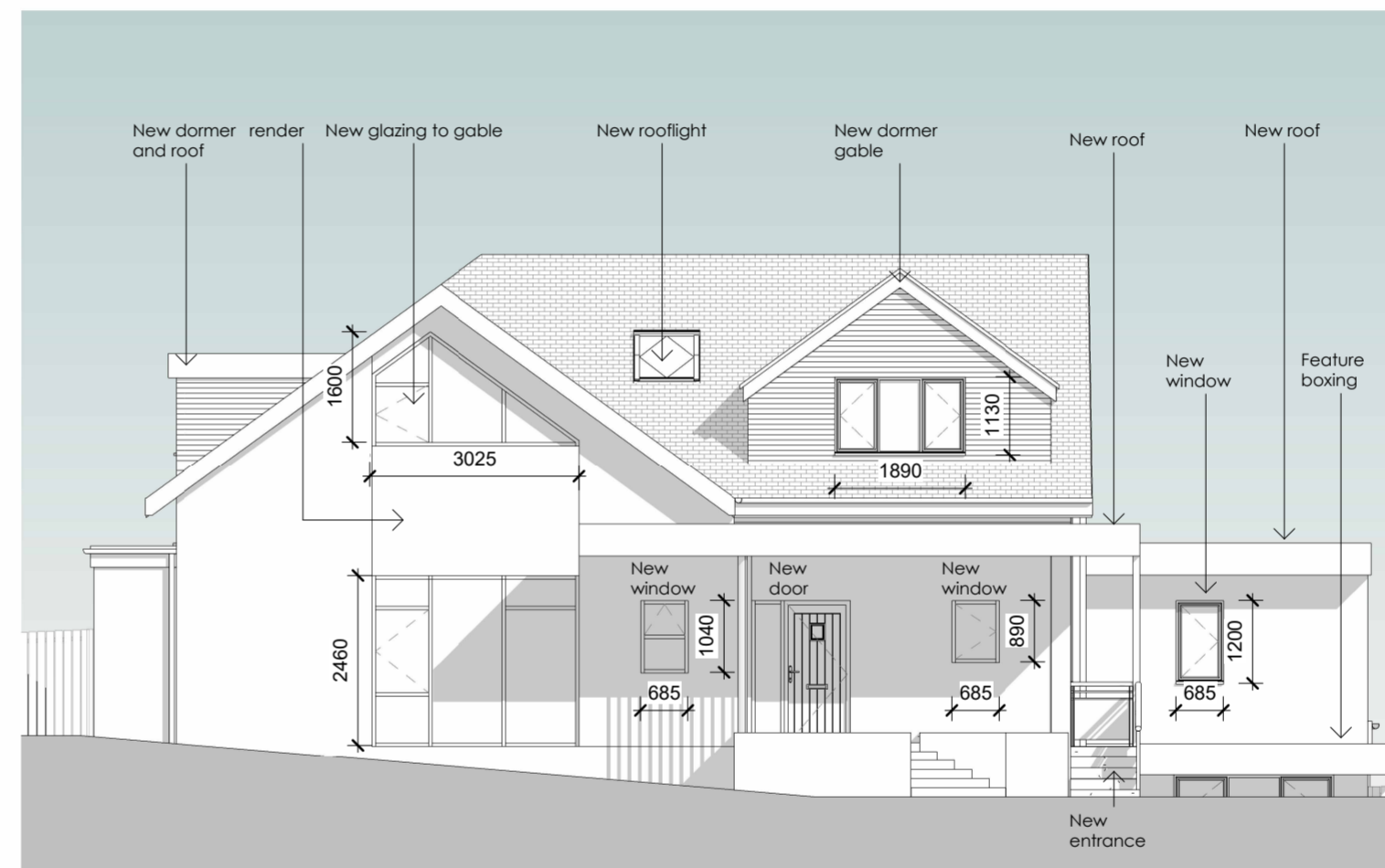

North Elevation
1 : 100

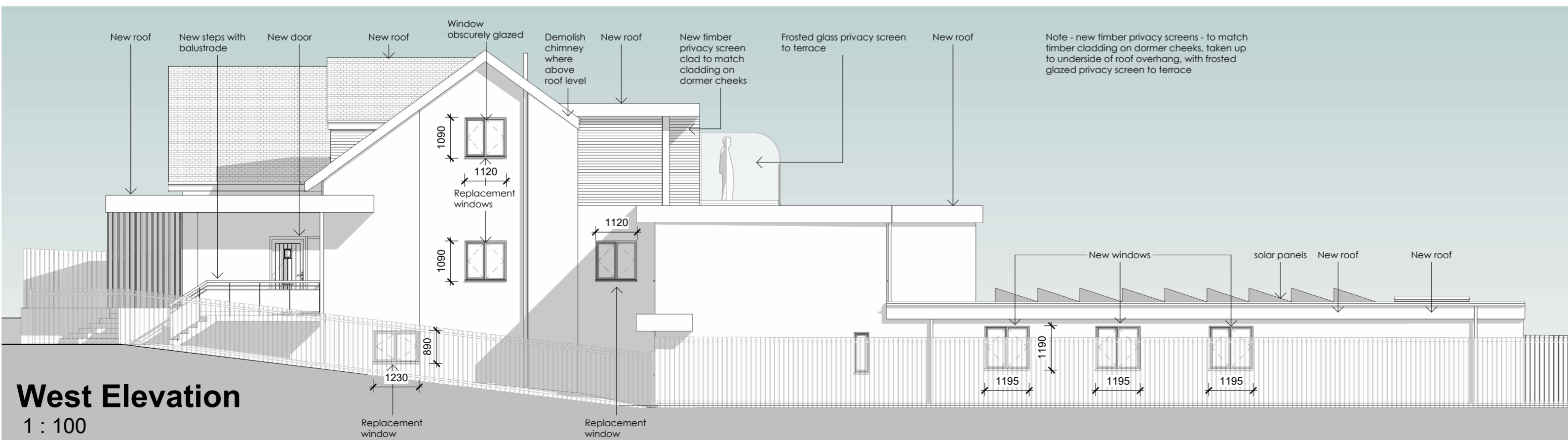

West Elevation
1 : 100

ddc architecture
The Loft
Greenway House
Sugarswell Business Park
Banbury
Oxfordshire OX15 6HW
T: +44 (0)1295 267617 W: <http://www.digidesignco.com>

CLIENT:
Mr B Williams

PROJECT:
Palm Court Hotel,
5 Culver Rd,
Shanklin,
Isle of Wight. PO37 6ER

DRAWING:
Proposed Elevations

JOB NUMBER: DDC-2022-796
SCALE: 1 : 100
DATE: August 2022
SHEET: A2

DRAWING NUMBER: 006D
DRAWN BY: AM
CHECKED: AJL

UNITS: mm

