

Ground floor plan-in context-1:100 @A1
Existing combined drainage

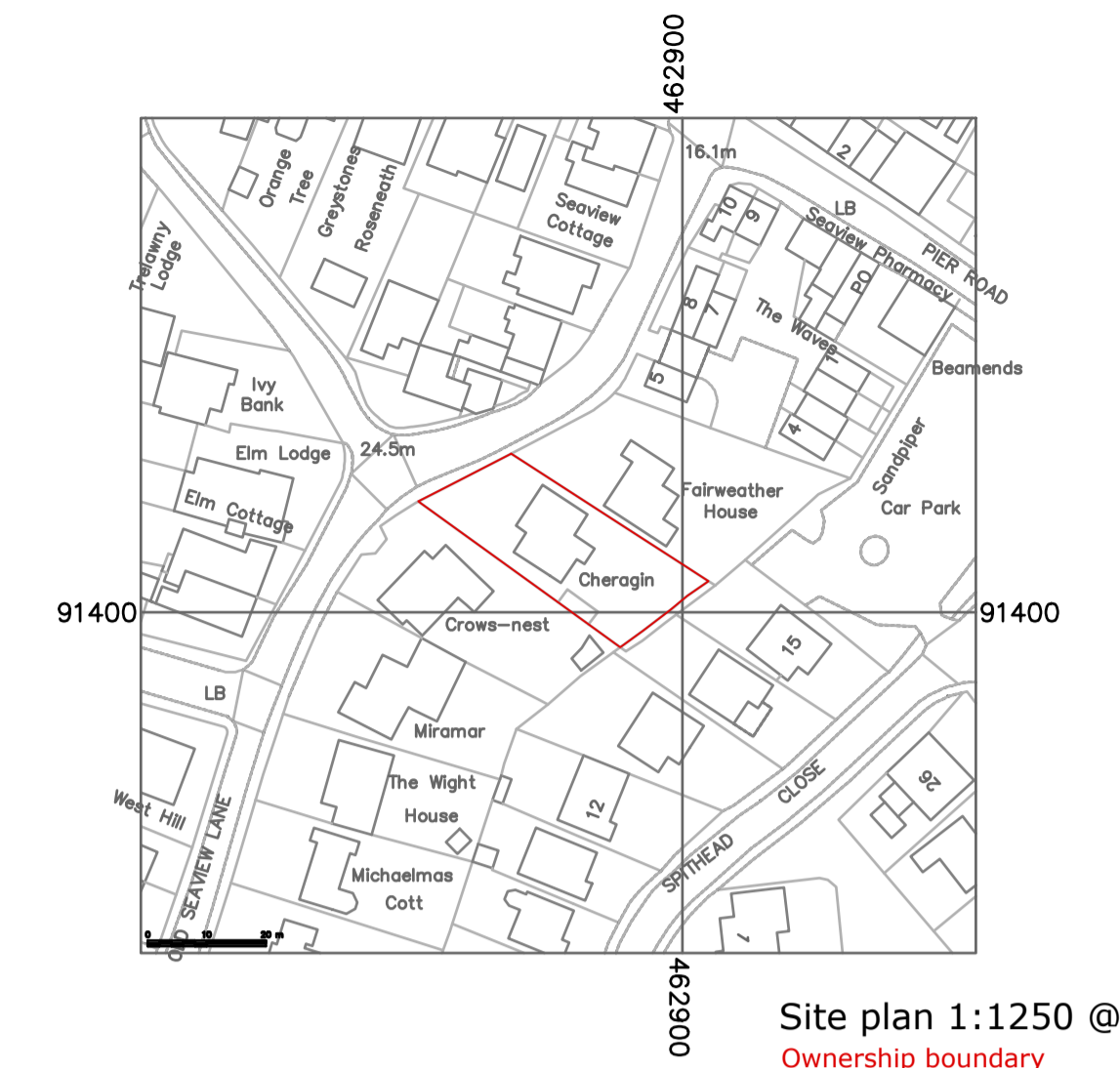

Site plan 1:1250 @A1
Ownership boundary

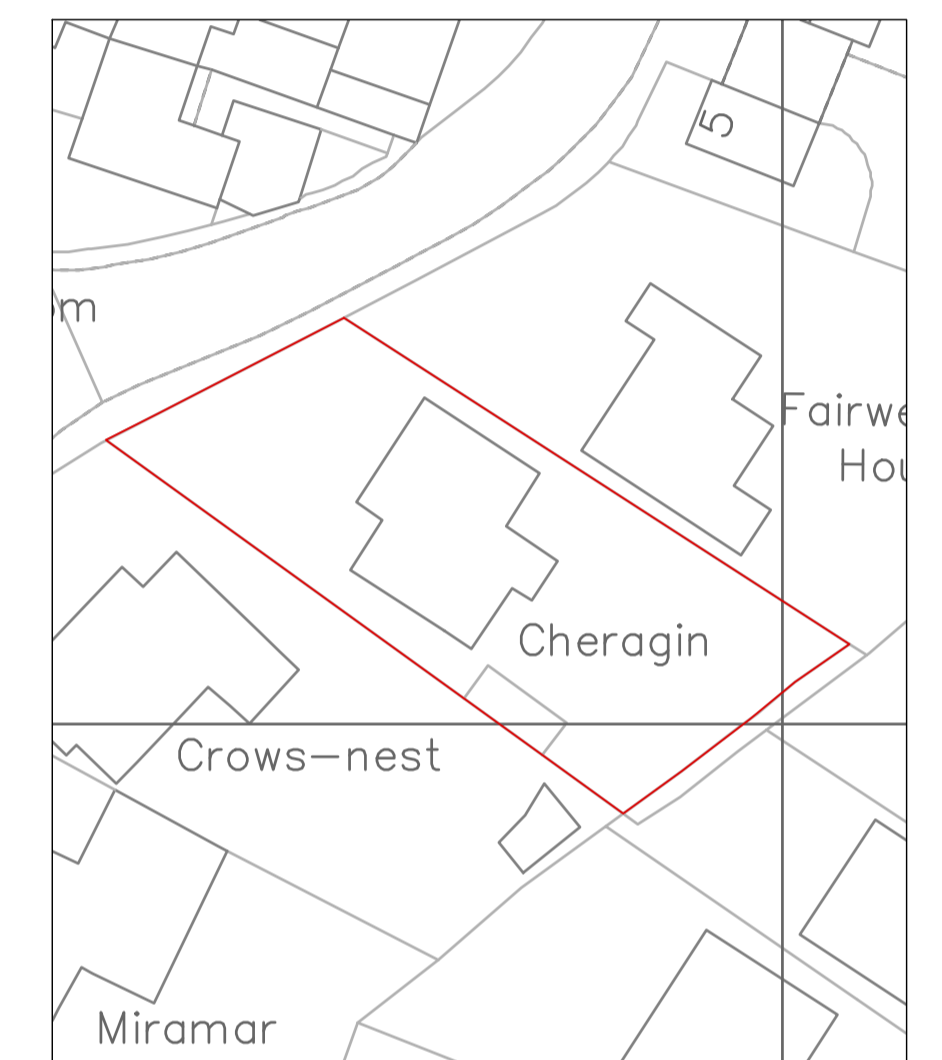

Site plan 1:500 @A1
Ownership boundary

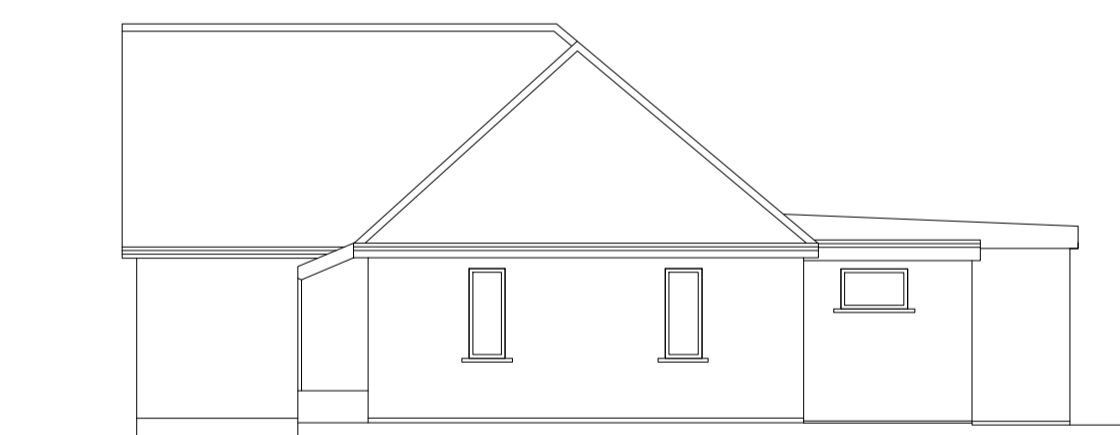

existing south elevation



existing east elevation

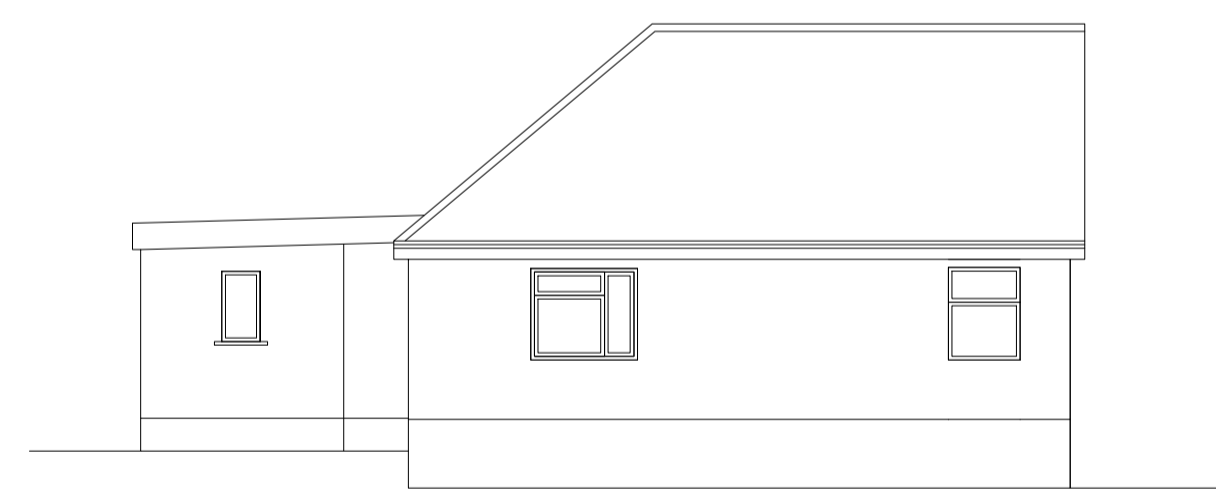

existing north elevation

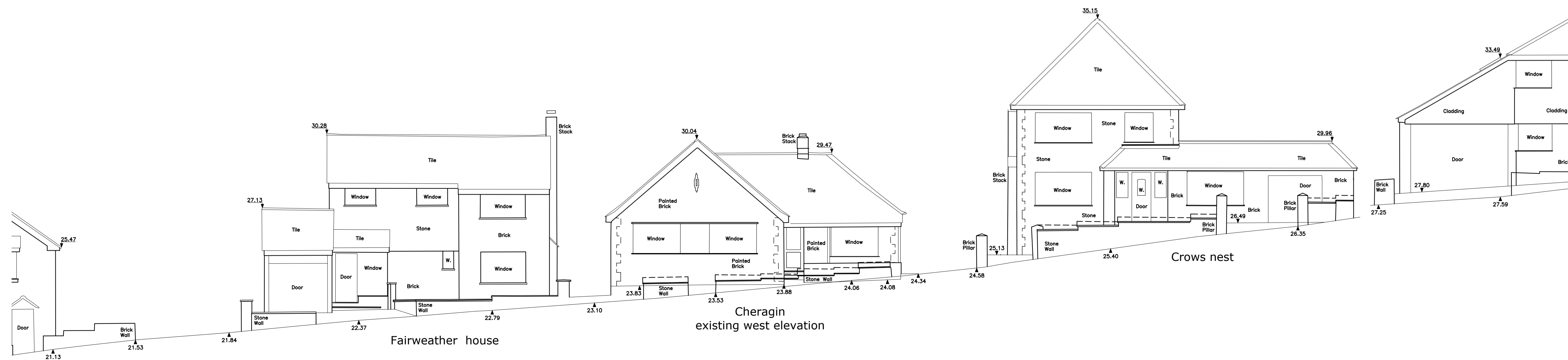

Cheragin
existing west elevation

REV	DATE	DESCRIPTION

TITLE
Existing building

PROJECT
Cheragin,
Old Seaview Lane,
Seaview,
Isle of Wight,
PO34 5BD

CLIENT
Mrs Thompson

AlchemyArchitectsLtd

Oak Lodge, Seaview Road, Yarmouth, Isle of Wight
United Kingdom, PO41 OXU-Tel: 0044 (0) 7835920760
www.alchemyarchitectsLtd.com
A limited liability company No. 5587698

- NOTES
1. THIS DRAWING IS THE COPYRIGHT OF AALD AND MUST NOT BE COPIED OR USED WITHOUT AALD'S AUTHORITY.
 2. DO NOT SCALE FROM THIS DRAWING.
 3. ALL WORK & MATERIALS TO CONFORM TO BRITISH STANDARDS & MANUFACTURERS INSTRUCTIONS
 4. THIS DRAWING SHOULD BE READ IN CONJUNCTION WITH OTHER RELEVANT ARCHITECTURAL, STRUCTURAL, MECHANICAL & ELECTRICAL DRAWINGS AND ALL RELEVANT SECTIONS OF ANY SPECIFICATION.
 5. ALL WORKS TO BE APPROVED BY LOCAL AUTHORITY
 6. PRINCIPAL CONTRACTOR MUST PRODUCE A 'CONSTRUCTION PHASE PLAN'
 7. PRINCIPAL CONTRACTOR MUST NOTIFY THE HSE WITH AN F10 FORM IN ADVANCE OF STARTING WORK ON SITE

SCALE	DATE	DWG NO.	REV
as noted	Feb 24	01	-

