

Ground Floor Plan
Plot 2

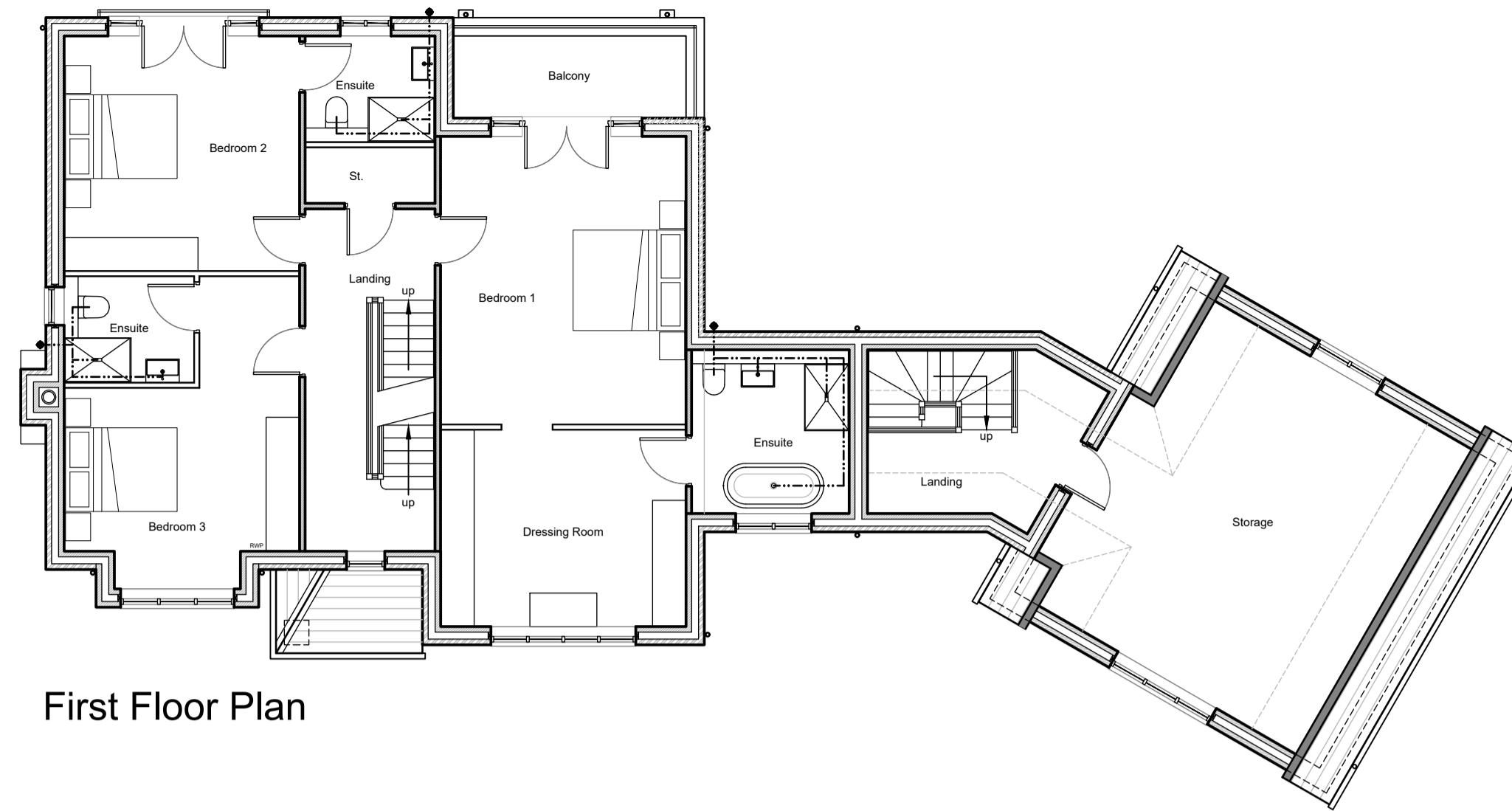

First Floor Plan

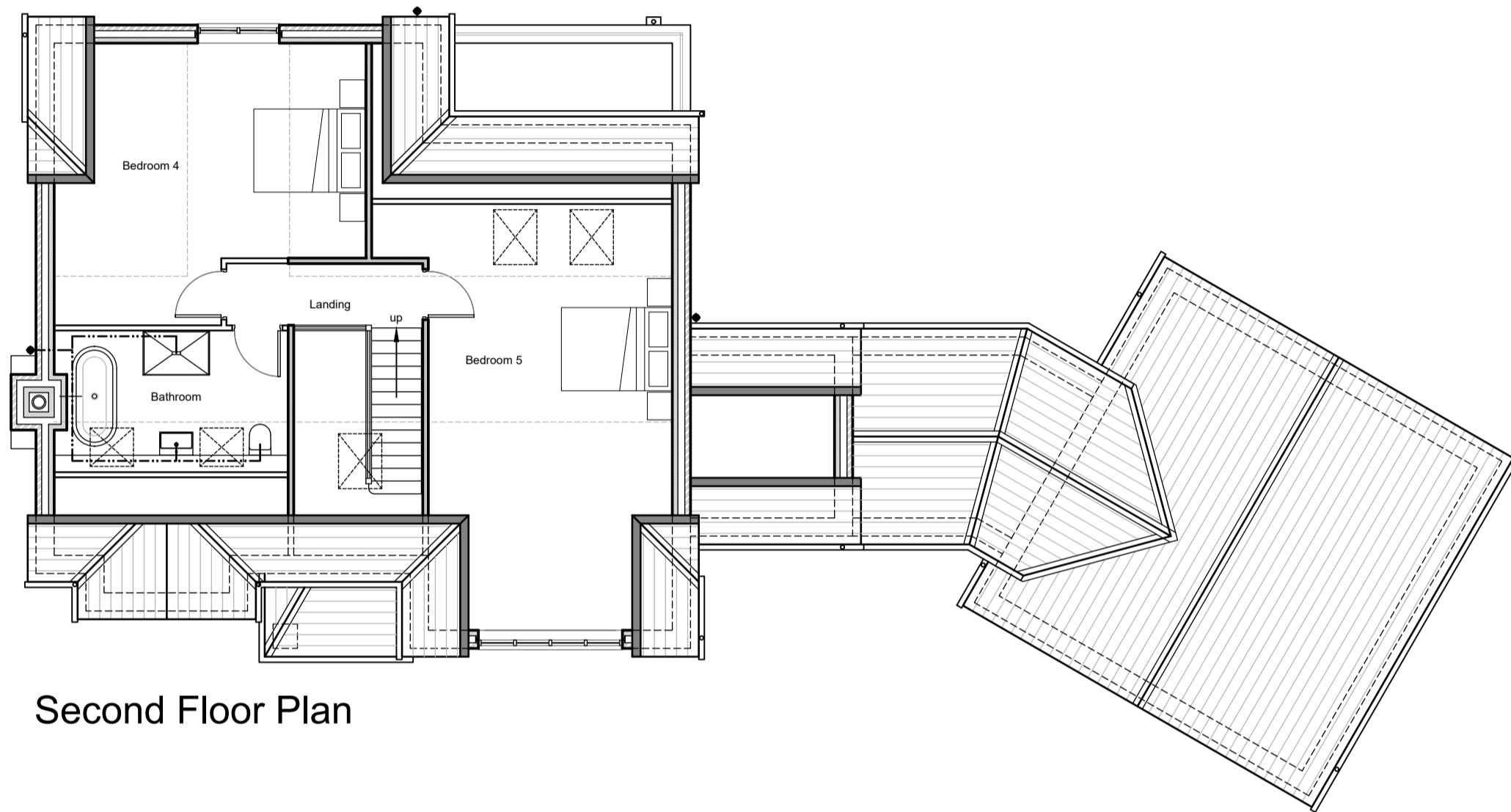

Second Floor Plan

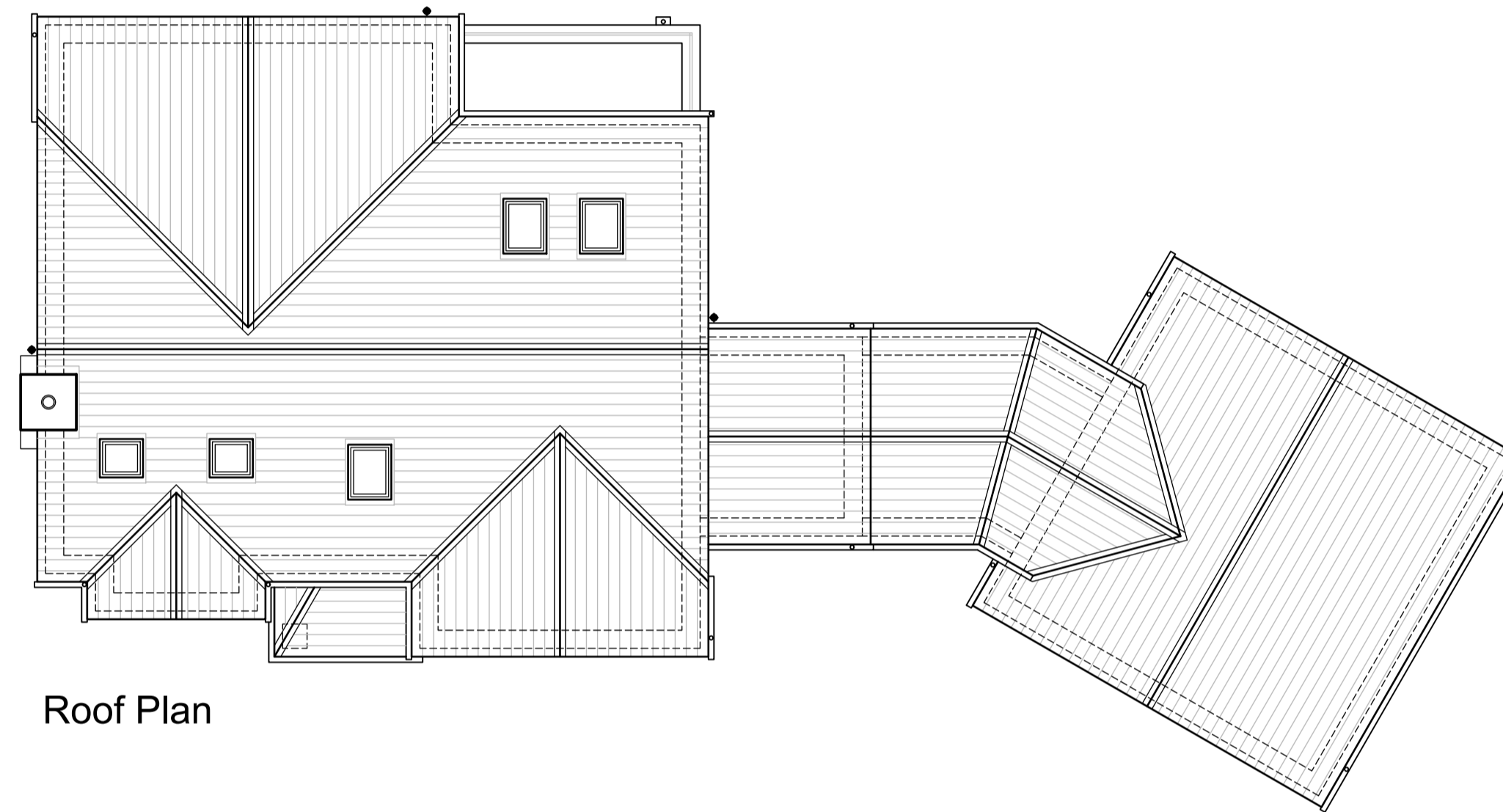

Roof Plan

NOTES:
Copyright in all documents prepared by the architect and any works executed from these documents and drawings, shall unless otherwise agreed, remain the property of the architect and must not be reproduced by, lent or disclosed to, a third party without the written consent of Good and Tillotson.
DO NOT SCALE OFF THIS DRAWING.
All dimensions to be checked on site and any discrepancies to be referred to the architect before proceeding.
ALL LEVELS TO BE CHECKED ON SITE.
All discrepancies between information shown on the drawings and the information in the specification to be referred to the architect before proceeding.
All component sizes and references to be checked prior to the ordering of materials.
Positions and designation (i.e. combined, surface water or foul) of existing drain runs on site are to be checked / confirmed by the building contractor prior to commencement of any drainage works. Any existing drains, to which additional connections are to be made, are also to be checked as necessary to ensure they are suitable to accommodate additional capacity and the type of effluent being connected.
All relevant boundary positions are to be checked prior to proceeding.

Materials	
External walls	Brickwork to be Imperial Bricks 'Country Blend' or Manchester Brick Specialists 'Mere Blend' brickwork in 75mm courses. Natural stone to be in 150mm courses.
Roof	Roof tiles to be Redland 'Richmond 10' in 'Slate Grey' colour. Integrated solar panels by Viridian Solar (or similar).
Windows	UPVC in anthracite colour.
Doors	UPVC in anthracite colour. Bi-fold doors in anthracite colour powder coated aluminium.
Roof windows	Velux GGL roof windows.
Fascias, barge boards & soffits	Upvc in white colour.
Rainwater goods	Upvc in black colour.

Bird Boxes / Bat Bricks

Schwegler sparrow Terrace 1SP (430 X 245mm) in 'stone' or 'brown' colour to suit surrounding facing material shown thus

Ibstock Swift Brick (327 X 140mm) in 'smooth cream' or 'smooth red' colour to suit surrounding facing material shown thus

Ibstock Bat Brick Type C (215 X 290mm) in 'smooth buff' or 'smooth red' colour to suit surrounding facing material shown thus



Front Elevation (South)



Side Elevation (West)



Front Elevation (South)
(Garage)

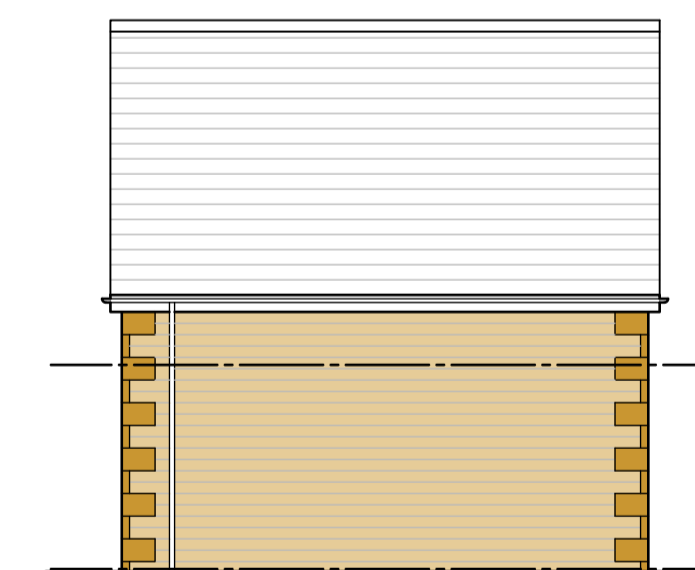

Side Elevation (East)
(Garage)



Rear Elevation (North)



Side Elevation (East)



Rear Elevation (North)
(Garage)

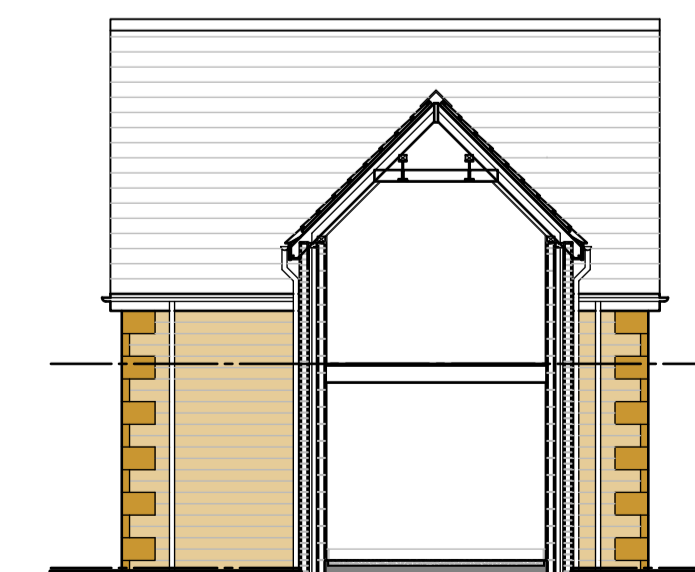

Side Elevation (West)
(Garage)

Key to External Wall Finishes
(Note, all window heads and cills in ashlar stone)

- Window heads to be 215mm high within brickwork walls
 - Window heads to be 290mm high within ashlar and pitched face stone walls
 - Window cills to be 140mm high within brickwork and pitched face stone walls
 - Window cills to be 290mm high within ashlar stone walls
-

Rev	Revision	Int.	Date
B	External Finishes Clarified / Garage Link Added	JLC	20.02.24
A	Updated to match site layout	JLC	26.06.23

Client: Lancashire Developments Ltd

Project: Proposed Residential Development

Location: Land at: Green Common Lane Westhoughton Bolton

Good & Tillotson Chartered Architects
2 The Studios, 318 Chorley Old Road, Bolton, BL1 4JU
Tel: 01204 497700
Email: info@goodandtillotson.co.uk
Web: www.goodandtillotson.co.uk

Drawing Title: Proposed Plans & Elevations Plot 2

G&T Job No.	Scale:	Drawn:	Checked:	Date:
2270	1:100 @ A1	-	JLC	01.03.23
Drawing Purpose:			Status:	Revision:
Scheme Drawing			S4	B

BIM Project: Origin: Zone: Level: Type: Role: Dwg No: 2270-GTA-00-00-DR-A-1005