

Rev	Change	Date

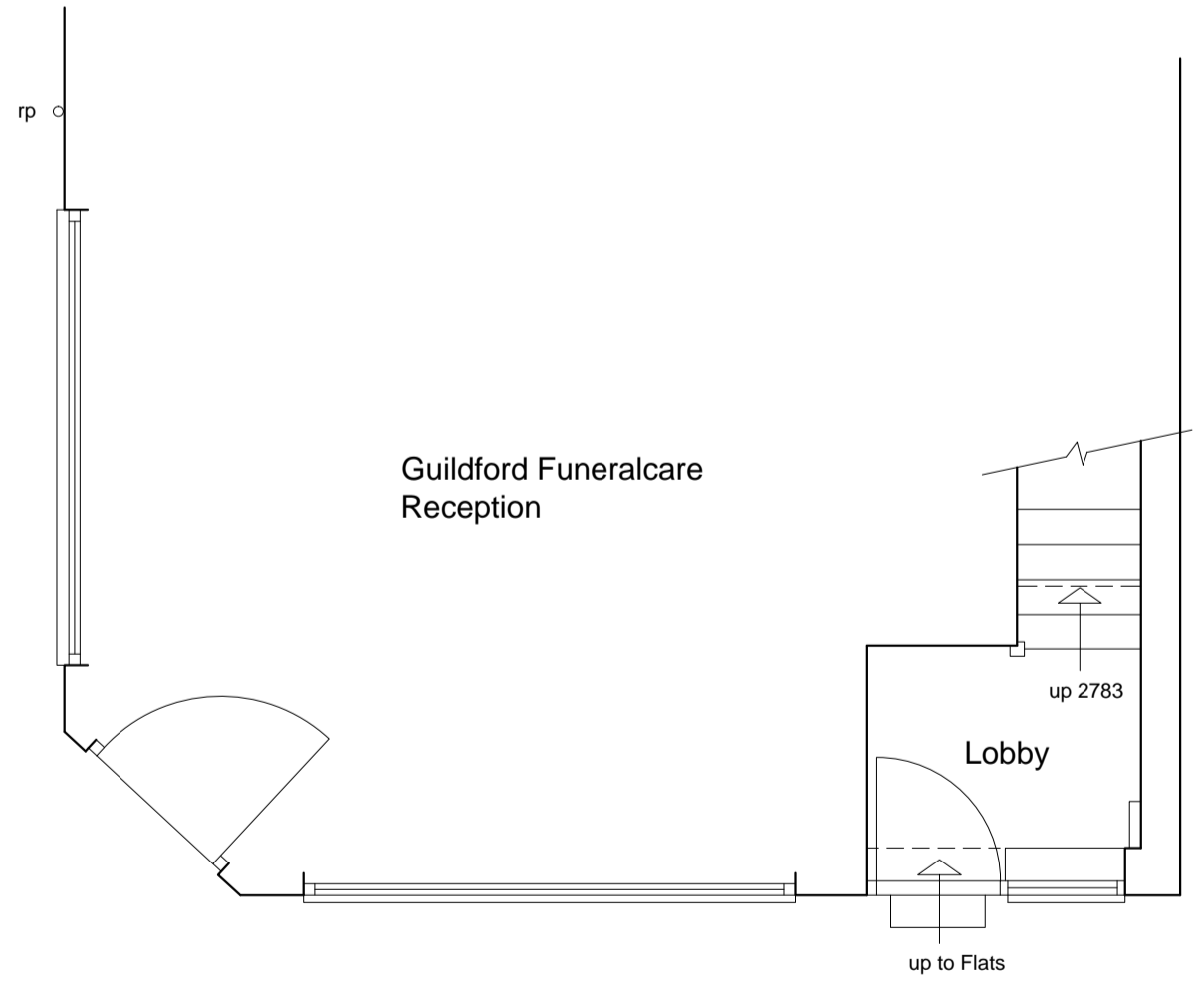

Proposed

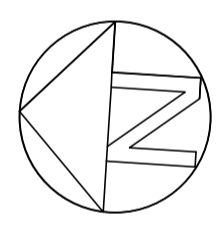
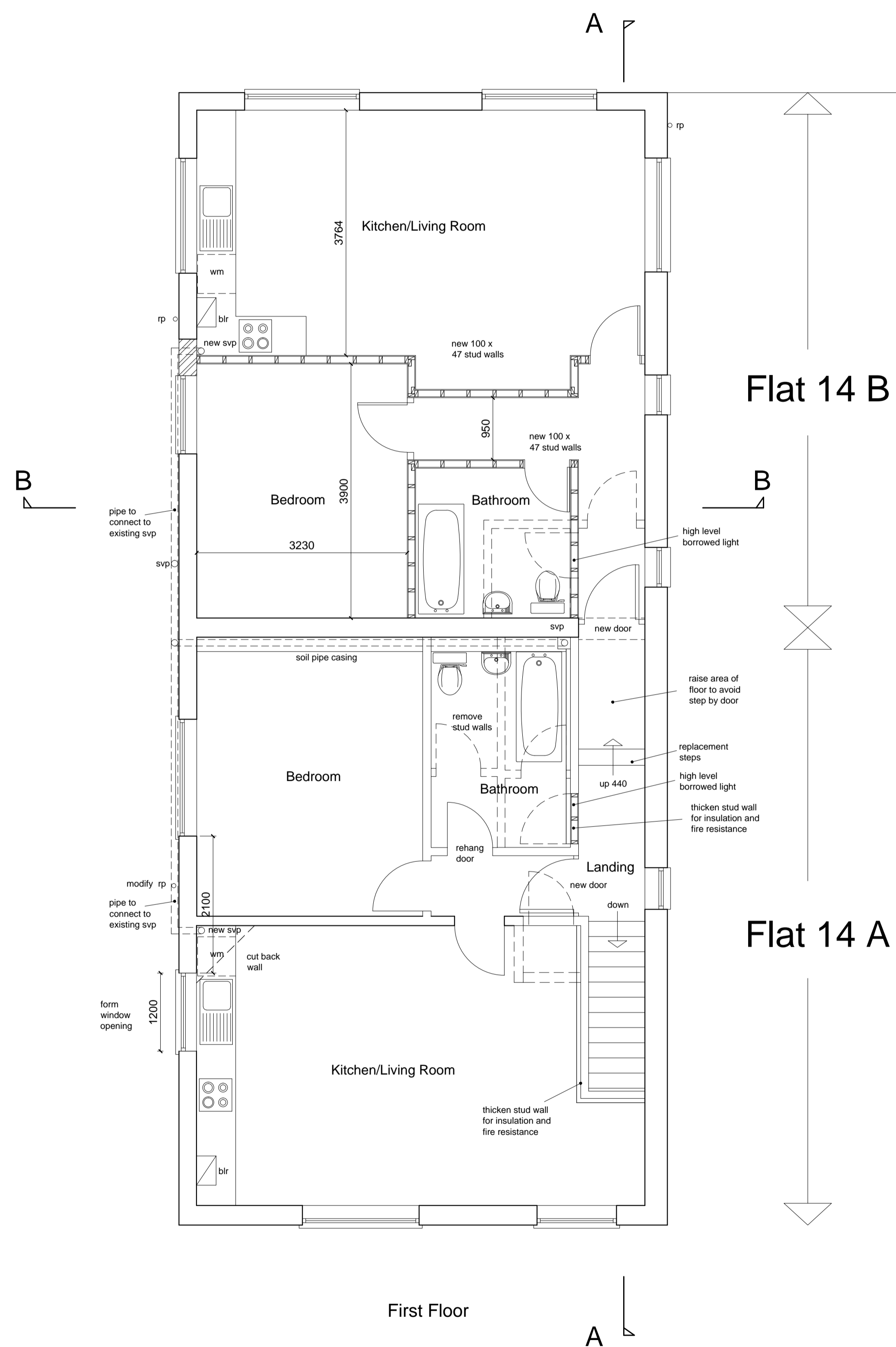
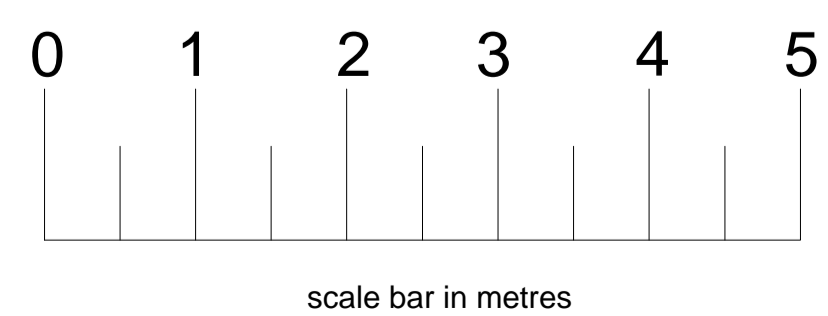

Plot A1

Marshall Macvean
 CHARTERED BUILDING SURVEYORS
 23 Stoke Manor Close
 Seaford
 East Sussex
 BN25 3RE
 Telephone: 01323 892532
 Email: adm@marshallmacvean.co.uk

Client	Mr G Pitt		
Site	14 and 14A The Broadway Woodbridge Road Guildford GU1 1DY		
Project	Proposed Conversion of First Floor into Two Flats		
Title	Proposed Floor Plans and Elevation		
Date	8.6.23	Scale	1/50
Drawn By	376.8	Rev.	AM