







This drawing is the property of FLOCC Studio Limited therefore, will require the express written authorisation of FLOCC Studio Ltd. for its total or partial reproduction, as well as exploitation, distribution and marketing.

These drawings are for the purpose of achieving planning and building regulations approval only and subject to final review/ approval by building control. All drawings must be read in conjunction with structural engineers design drawings and calculations. All products to be installed in accordance with manufacturers recommendation and details.

Do not scale this drawing. All dimensions are to be verified on site and any discrepancies reported before commencement of any work.

Issue/ Rev #	Description	Date
	Initial Issue	23.02.24

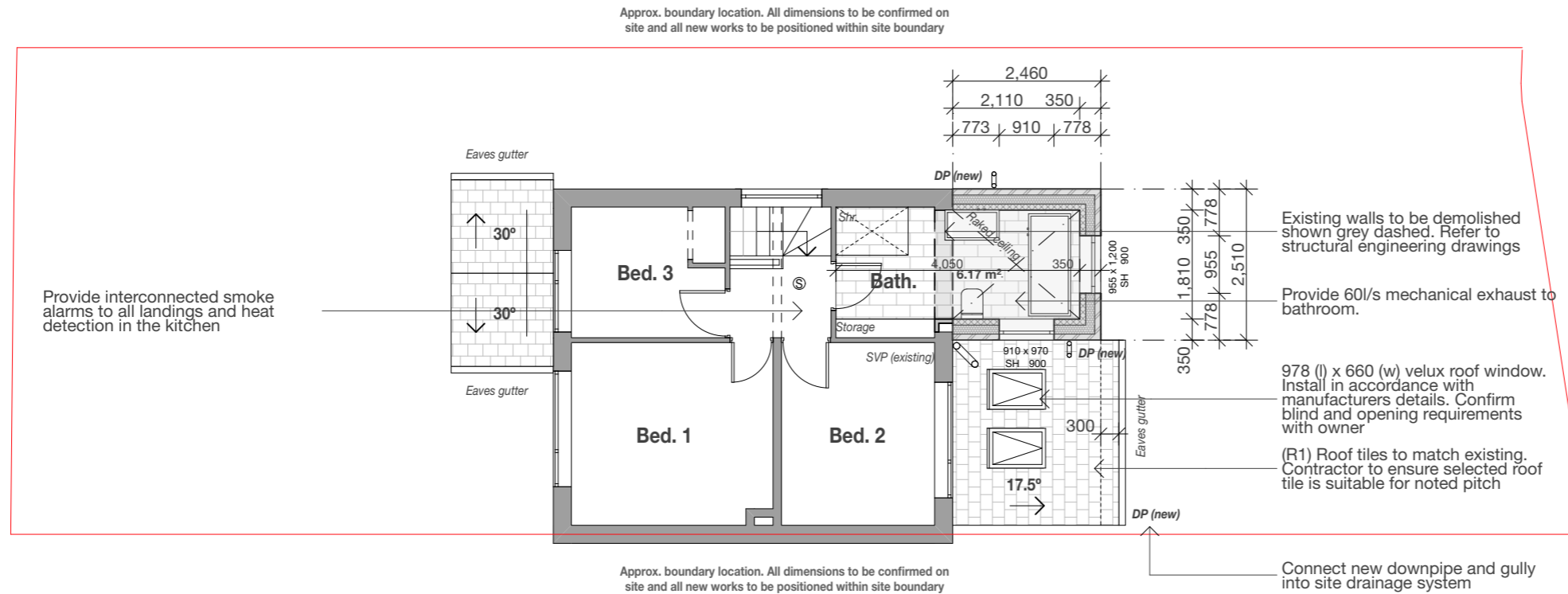

**FOR PLANNING/  
BUILDING CONTROL  
APPROVAL**

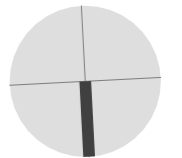

**flocc**

Flocc Studio Ltd.

157 Harcourt Street  
Stockport SK56UP

+44 161 307 1766  
info@floccstudio.co.uk

Client

**Lauren Darling & Ben Brindle**

Project Description

**46 Bankhall Road, Heaton Mersey**

Project Number **BAN046**

Drawing Title

**Plans - Proposed First Floor Plan**

Drawing Number Scale

**WD3.3 1:100 @ A3**

Legend					
ref.	refrigerator	B	boiler	OP	overflow
wm	washing machine	W1	wall type 1	HOP	hopper
dw	dishwasher	W2	wall type 2	UTY	Utility
shr.	shower	R1	roof type 1	S	sink
st	store	PS	plumbing stack	SVP	soil vent pipe
wir	walk in wardrobe	R1	roof type 1	GM	gas meter
pdr.	powder room	DP	downpipe	EM	electricity meter

**Refer to General Notes For Details**

\*\*\*All structure shown as graphic representation: please refer to structural engineering package for exact details of footings, concrete slab, timber framed floors, wall & roof framing\*\*\*

Notes
- Do not scale this drawing. All dimensions are to be verified on site and any discrepancies reported before commencement of any work or shop drawings
- All new windows and doors sizes indicated are to structural openings and to be site measured. Window style/ detailing and opening sash locations to be confirmed and approved by owner prior to fabrication. All new windows require means of escape with an unobstructed openable area of 0.33sq.m. and at least 450mm high and 450mm wide. The bottom of the openable area should not be more than 1100mm above floor level. All windows to achieve the minimum U values specified in the British Standards.
- <b>All floors (suspended or on ground) walls and roofs are to be insulated and achieve at least the minimum U values listed under Approved Document Part L of the British Regulations.</b>
- Confirm all finishes and materials with owner.
<b>***All works to be constructed in accordance with accredited construction details***</b>

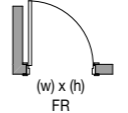
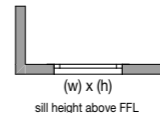
Notes on setting out	Brickwork
***All opening sizes are to structural openings*** FR = Fire rated door where required	windpost and restraint requirements for piers less than 665mm wide to be confirmed by structural engineer
	
	- Provide DPC min. 150mm above natural ground level - Provide weep holes at 900mm centers above all openings

This drawing is the property of FLOCC Studio Limited therefore, will require the express written authorisation of FLOCC Studio Ltd. for its total or partial reproduction, as well as exploitation, distribution and marketing.

These drawings are for the purpose of achieving planning and building regulations approval only and subject to final review/ approval by building control. All drawings must be read in conjunction with structural engineers design drawings and calculations. All products to be installed in accordance with manufacturers recommendation and details.

Do not scale this drawing. All dimensions are to be verified on site and any discrepancies reported before commencement of any work.

Issue/ Rev #	Description	Date
	Initial Issue	23.02.24

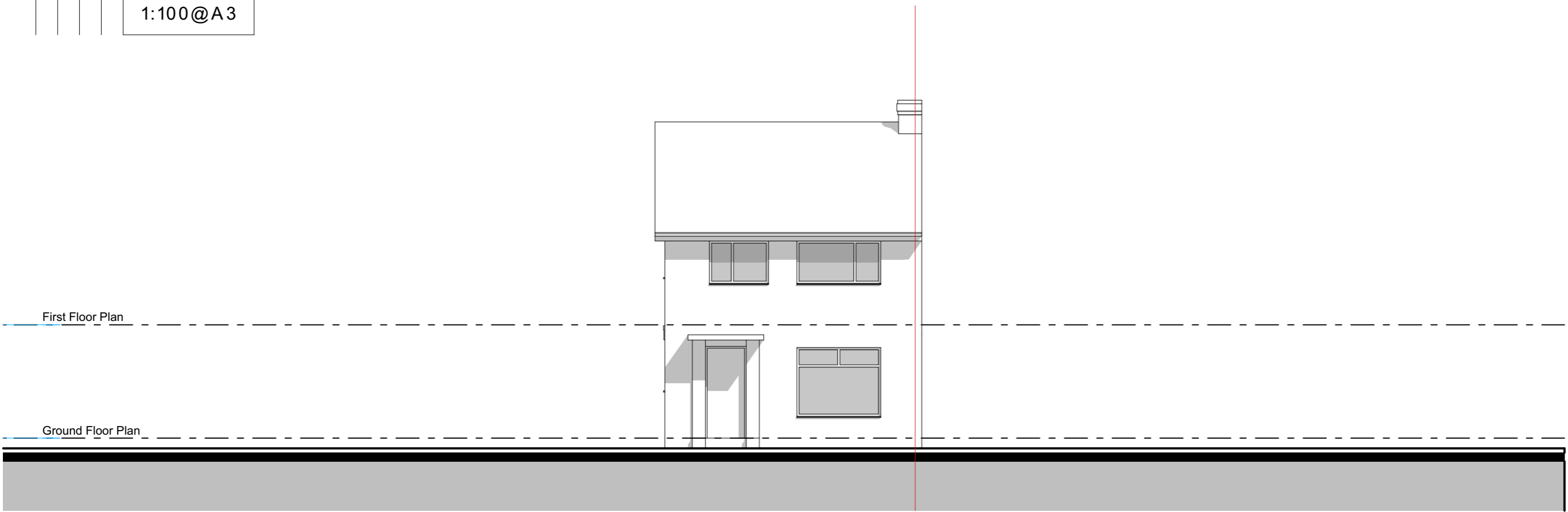

Existing - Front Elevation

**FOR PLANNING/  
BUILDING CONTROL  
APPROVAL**

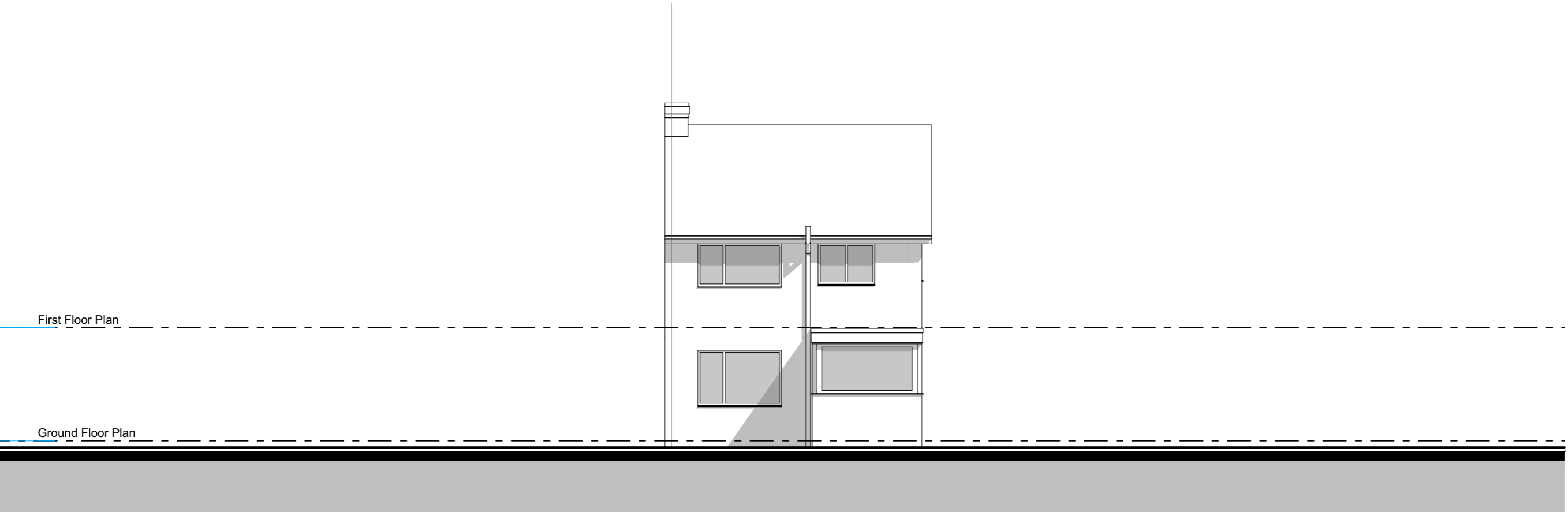

Existing - Rear Elevation

**flocc**

Flocc Studio Ltd.  
157 Harcourt Street  
Stockport SK56UP  
+44 161 307 1766  
info@floccstudio.co.uk

Client  
**Lauren Darling & Ben Brindle**

Project Description  
**46 Bankhall Road, Heaton Mersey**

Project Number **BAN046**

Drawing Title  
**Elevations - Existing**

Drawing Number Scale  
**WD5.1 1:100 @ A3**

This drawing is the property of FLOCC Studio Limited therefore, will require the express written authorisation of FLOCC Studio Ltd. for its total or partial reproduction, as well as exploitation, distribution and marketing.

These drawings are for the purpose of achieving planning and building regulations approval only and subject to final review/ approval by building control. All drawings must be read in conjunction with structural engineers design drawings and calculations. All products to be installed in accordance with manufacturers recommendation and details.

Do not scale this drawing. All dimensions are to be verified on site and any discrepancies reported before commencement of any work.

Issue/ Rev #	Description	Date
	Initial Issue	23.02.24

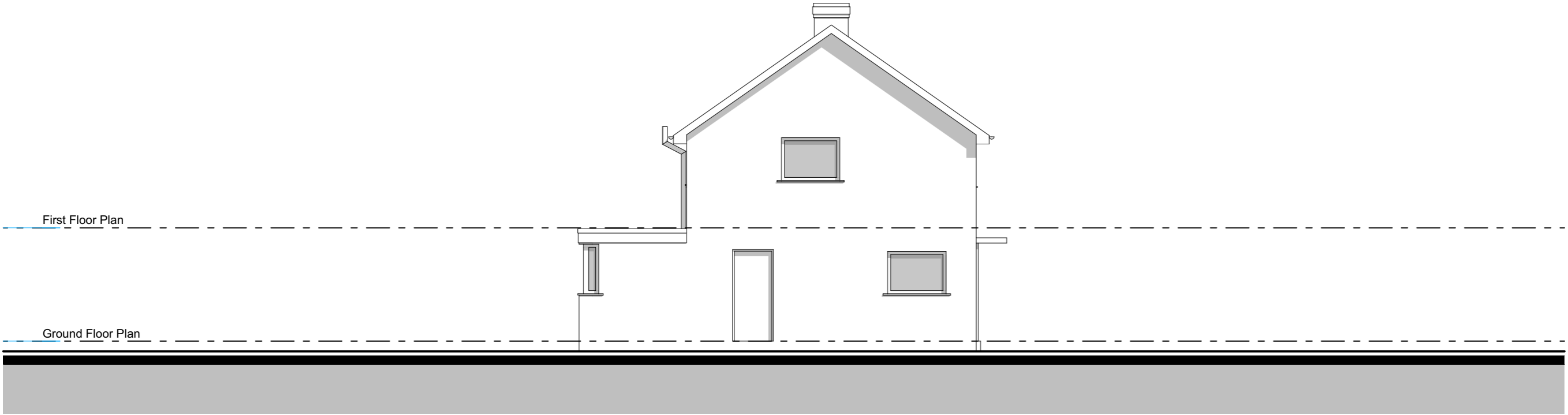

Existing - Side Elevation

**FOR PLANNING/  
BUILDING CONTROL  
APPROVAL**

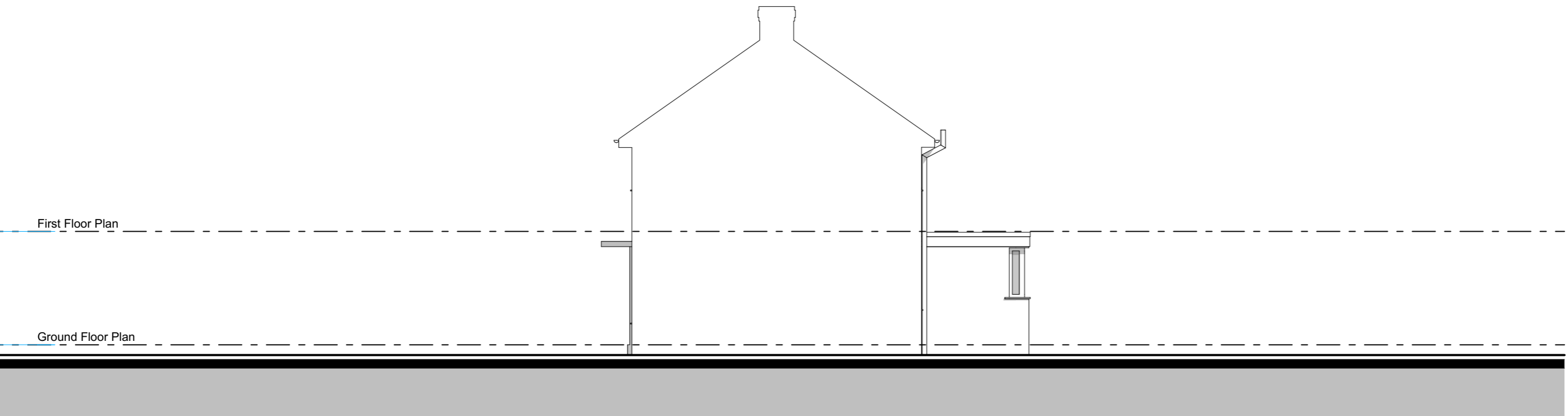

Existing - Side Elevation

**flocc**

Flocc Studio Ltd.  
157 Harcourt Street  
Stockport SK56UP  
+44 161 307 1766  
info@floccstudio.co.uk

Client  
**Lauren Darling & Ben Brindle**

Project Description  
**46 Bankhall Road, Heaton Mersey**

Project Number **BAN046**

Drawing Title  
**Elevations - Existing**

Drawing Number Scale  
**WD5.2 1:100 @ A3**



