

NOTES:
THIS DRAWING MUST NOT BE COPIED, SCALED OR SHOWN TO A THIRD PARTY WITHOUT WRITTEN CONSENT FROM JADE ADEN INTERIORS.

- Fire Alarm Sounders - 65 dB Rated
- Smoke & Heat Detection To Comply With BS 5839
- Emergency Lighting To Comply With BS 5266
- Fire Exit Signs To Comply With BS 5499
- All Fire Doors To Be FD30S Self-Closing With VP's
- One Hour Fire Rated Suspended Ceiling To Underside Of Mezzanine
- All Mezzanine Columns Are Encased For Fire Protection
- All Partitions Are De-mountable

- VP Vision Panel
- E Proposed Emergency Lighting
- SD Smoke Detector - Ionisation
- CP Proposed Call Point
- AWD Proposed Audible Warning Device
- HD Proposed Heat Detector
- CEP Existing Call Point
- EE Existing Emergency Lighting
- AWD Existing Audible Warning Device
- CP Existing Push Bar On Fire Exit

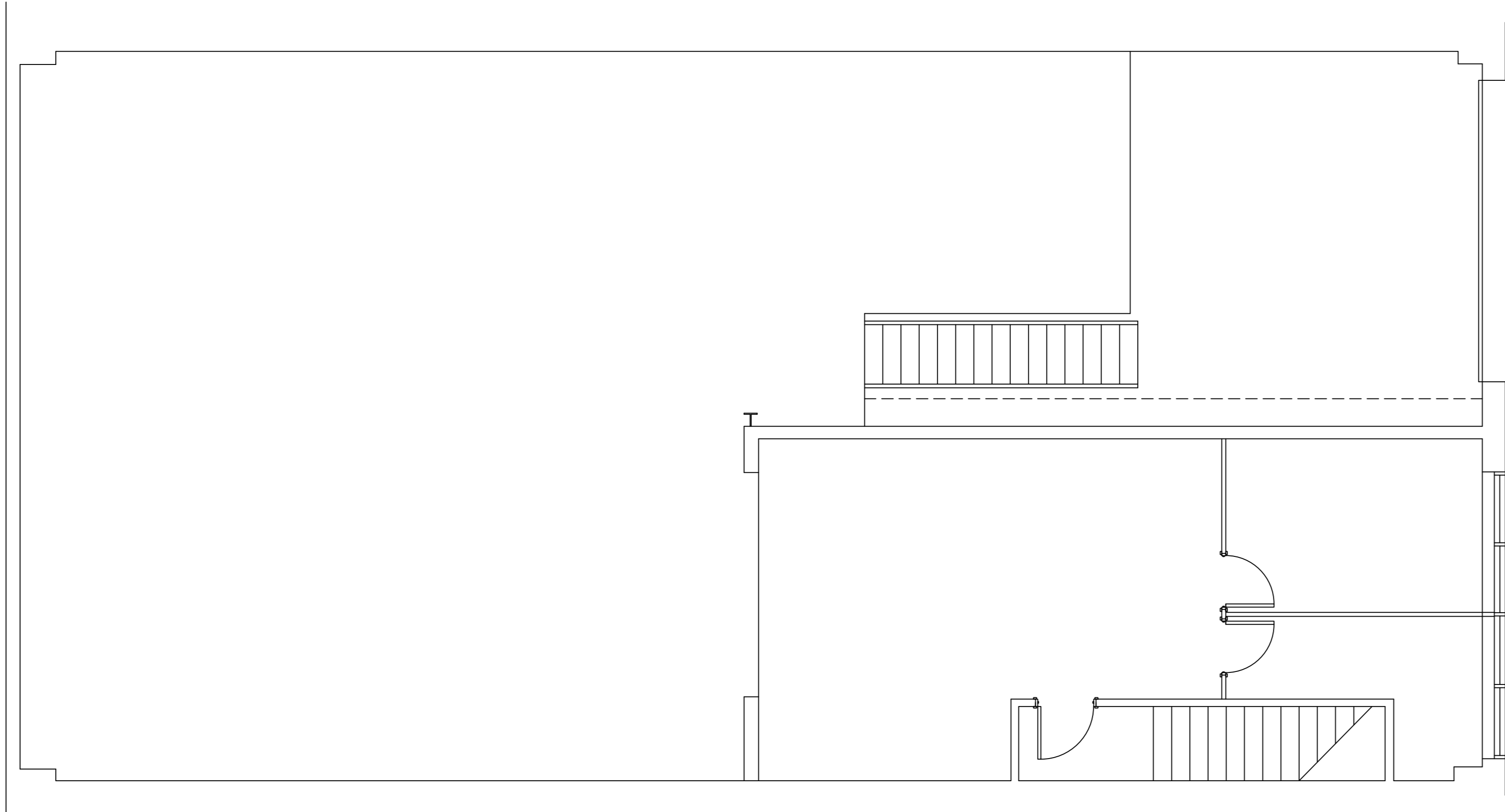

EXISTING FIRST FLOOR LAYOUT

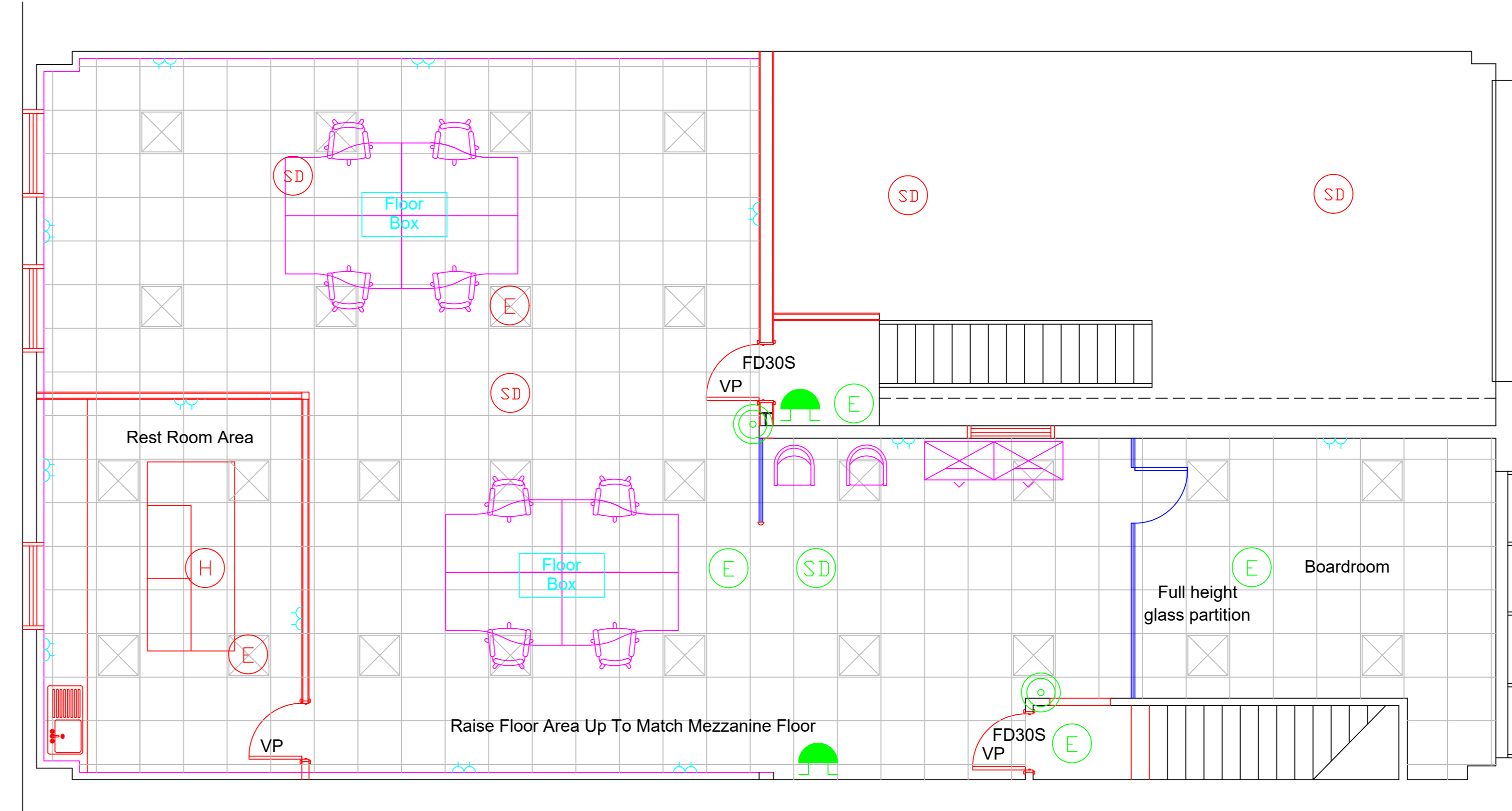

PROPOSED FIRST FLOOR LAYOUT

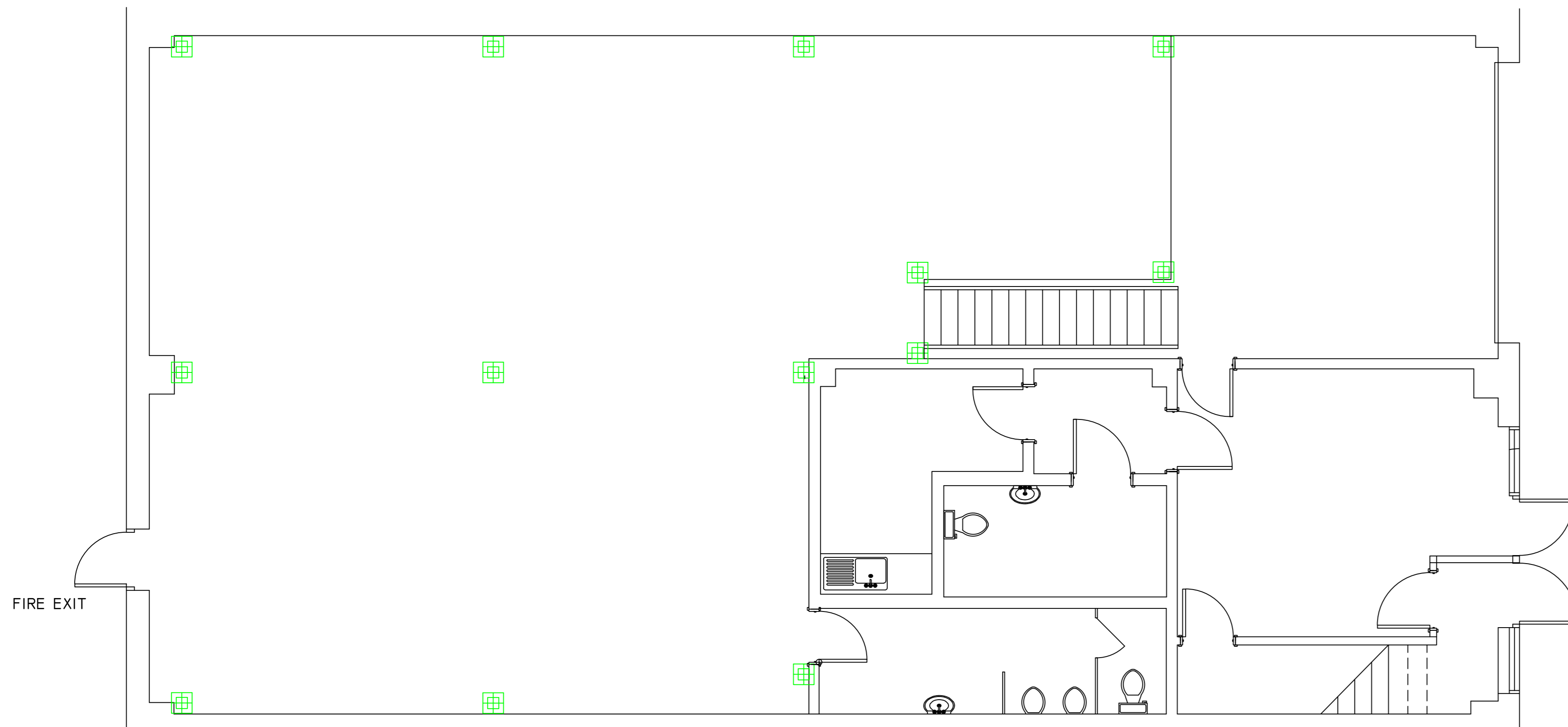

EXISTING GROUND FLOOR LAYOUT

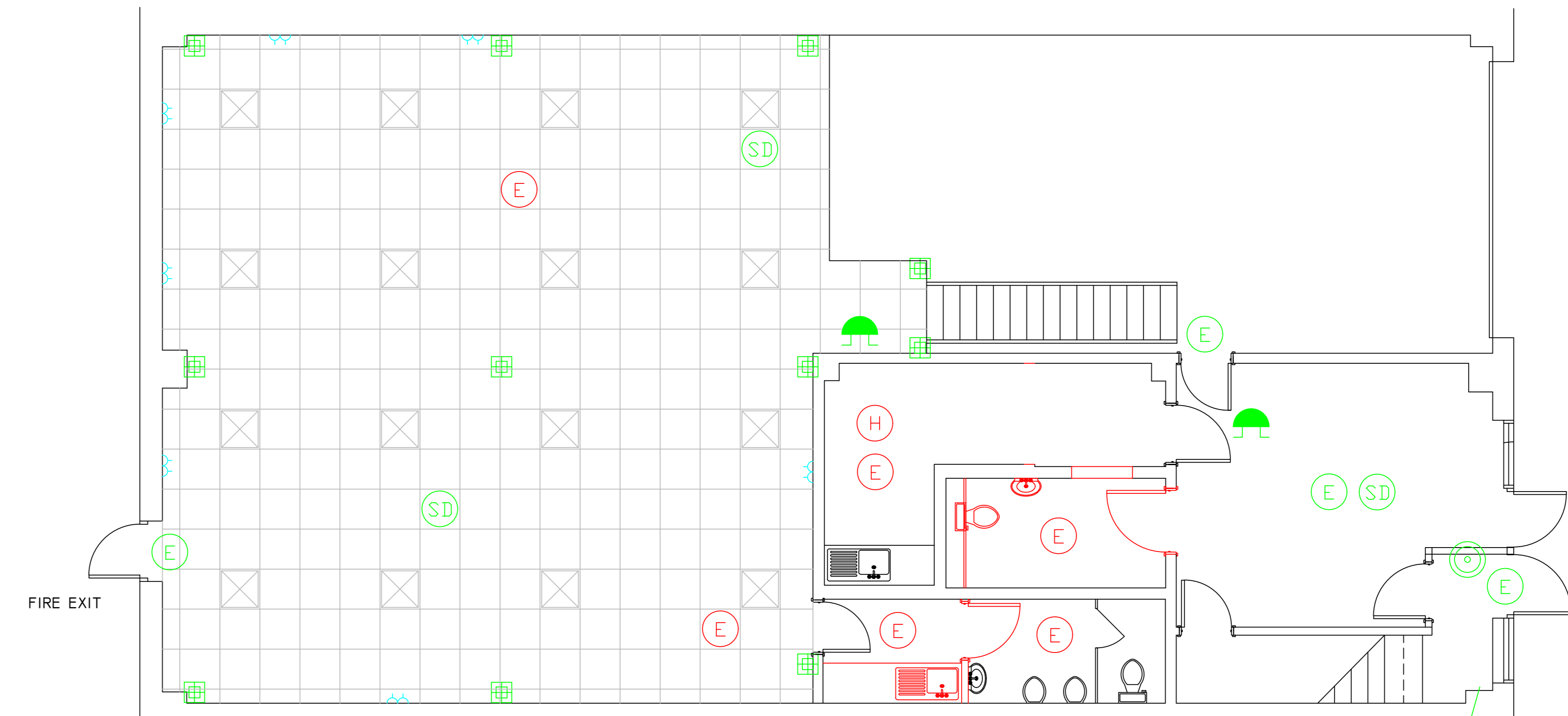

PROPOSED GROUND FLOOR LAYOUT

- LEGEND:
- EXISTING LAYOUT
 - PROPOSED LAYOUT
 - PROPOSED GLASS PANEL LAYOUT
 - PROPOSED SUSPENDED CEILING LAYOUT
 - PROPOSED DRYLING LAYOUT
 - PROPOSED 30 MINUTE FIRE RATED PARTITION
 - PROPOSED 60 MINUTE FIRE RATED PARTITION
 - PROPOSED DOUBLE ELECTRIC SOCKET

REVISION NUMBER	REVISION BY	REVISION	DATE
A	Ben	Revised changes after site visit	23rd February 2024

CLIENT:
Confex Technology Ltd

CLIENT ADDRESS:
Unit 5
Fleetsbridge Business Centre
Upton Road
Poole
BH17 7AF

SITE ADDRESS:
Unit 5
Fleetsbridge Business Centre
Upton Road
Poole
BH17 7AF

DRAWING DESCRIPTION:
Existing & Proposed Floor Layout

DRAWING NUMBER: DWG-11190 | REV: A | SCALE: 1:50 | DATE: 22nd February 2024

UNIT 4B, AUSTIN PARK,
YEOMAN ROAD, RINGWOOD,
HAMPSHIRE, BH24 3FG
TELEPHONE: 01425 689199
E-MAIL: sales@jade-aden-interiors.co.uk
WEBSITE: www.jade-aden-interiors.co.uk