

NOTES:  
THIS DRAWING MUST NOT BE COPIED, SCALED OR SHOWN TO A THIRD PARTY WITHOUT WRITTEN CONSENT FROM JADE ADEN INTERIORS.

- Fire Alarm Sounders - 85 dB Rated
- Smoke & Heat Detection To Comply With BS 5839
- Emergency Lighting To Comply With BS 5266
- Fire Exit Signs To Comply With BS 5499
- All Fire Doors To Be FD30S Self-Closing With VPs
- One Hour Fire Rated Suspended Ceiling To Underside Of Mezzanine
- All Mezzanine Columns Are Encased For Fire Protection
- All Partitions Are De-mountable

- VP Vision Panel
- Ⓢ Proposed Emergency Lighting
- Ⓢ Smoke Detector - Ionisation
- Ⓢ Proposed Call Point
- Ⓢ Proposed Audible Warning Device
- Ⓢ Proposed Heat Detector
- Ⓢ Existing Call Point
- Ⓢ Existing Emergency Lighting
- Ⓢ Existing Audible Warning Device
- Ⓢ Existing Push Bar On Fire Exit

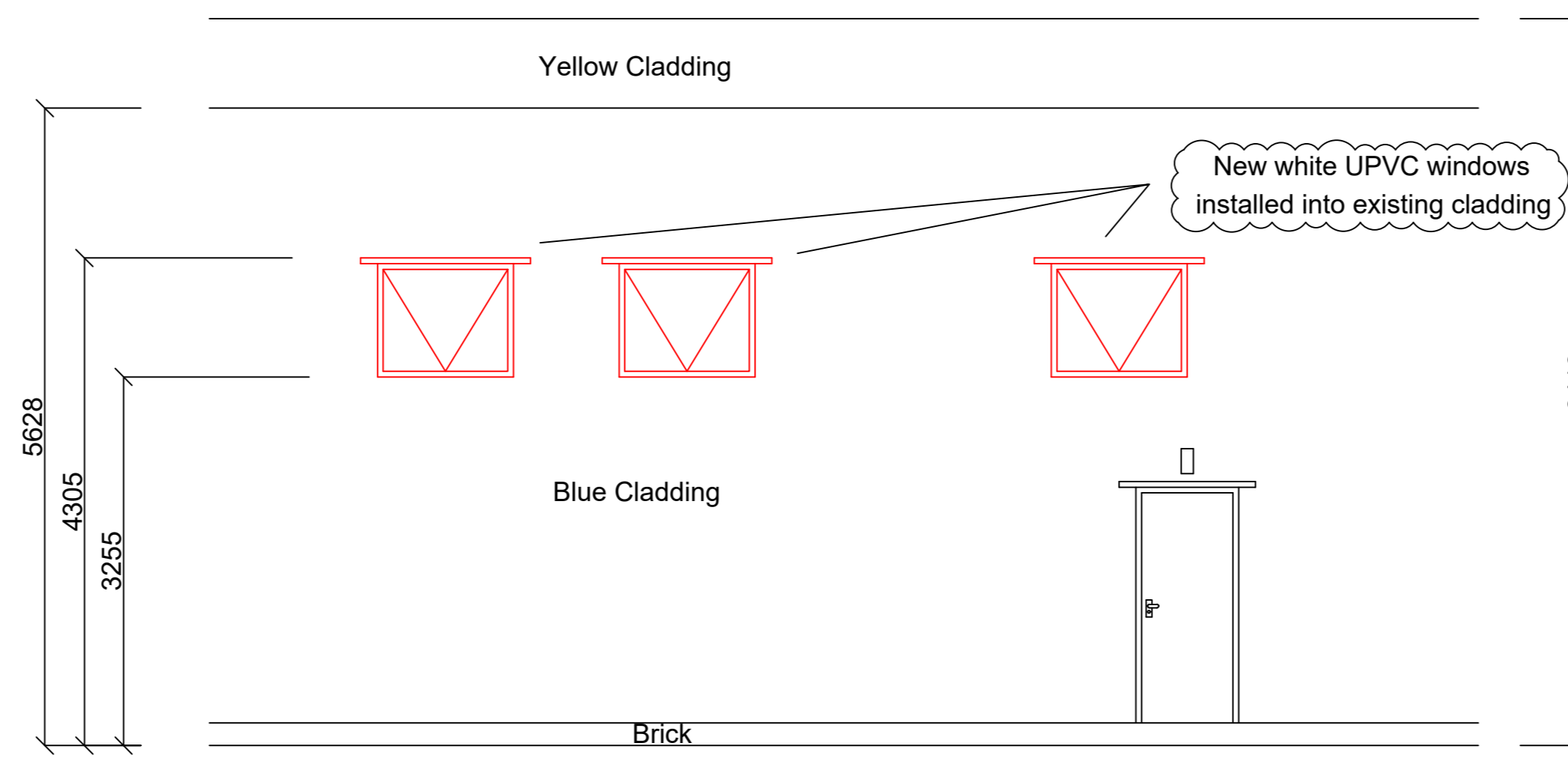

PROPOSED REAR ELEVATION LAYOUT

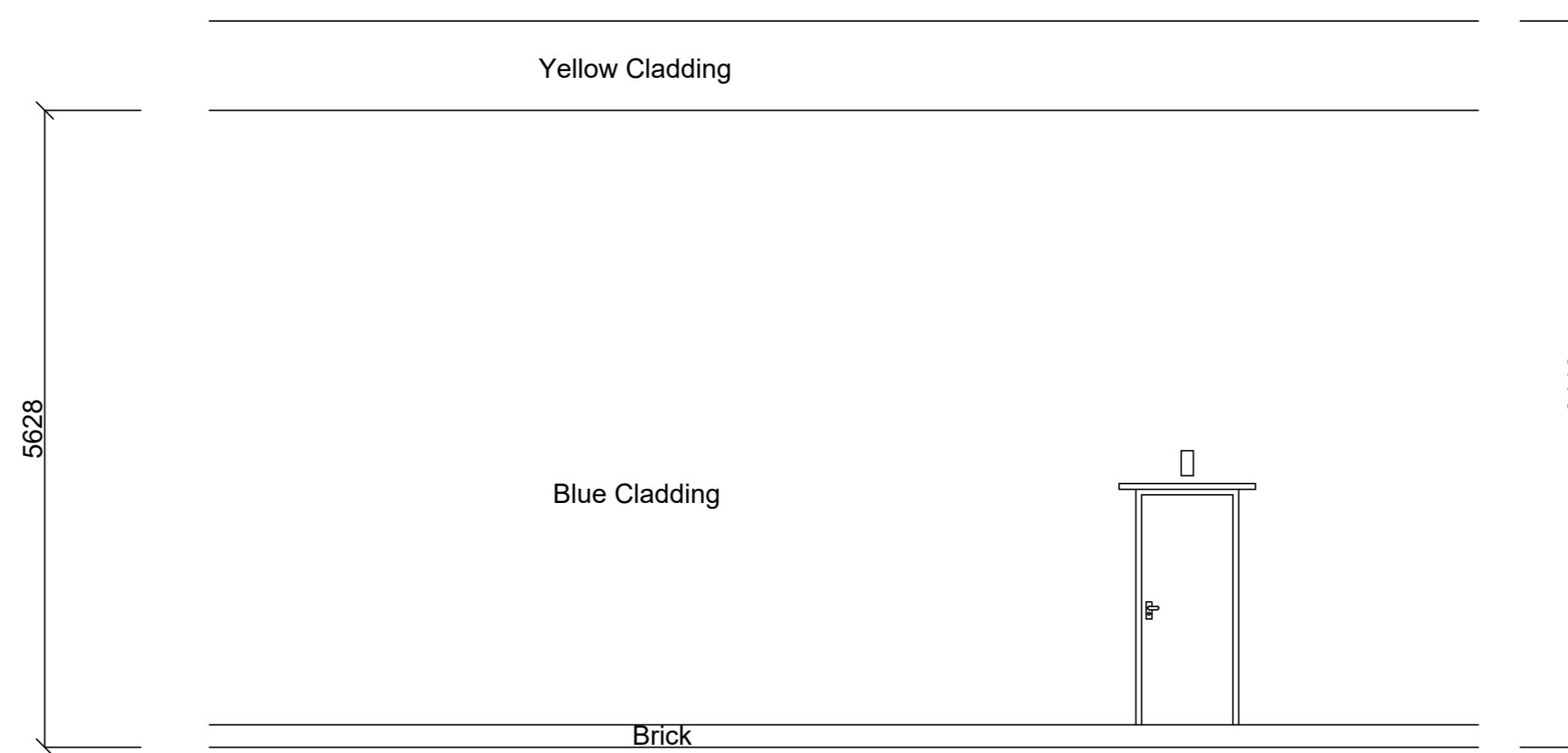

EXISTING REAR ELEVATION LAYOUT

- LEGEND:
- EXISTING LAYOUT
  - PROPOSED LAYOUT
  - PROPOSED GLASS PANEL LAYOUT
  - PROPOSED SUSPENDED CEILING LAYOUT
  - PROPOSED DRYLING LAYOUT
  - PROPOSED 30 MINUTE FIRE RATED PARTITION
  - PROPOSED 60 MINUTE FIRE RATED PARTITION
  - PROPOSED DOUBLE ELECTRIC SOCKET

REVISION DETAILS:			
REVISION NUMBER	REVISED BY	REVISION	DATE
A	Ben	Revised changes after site visit	23rd February 2024

CLIENT:  
**Confex Technology Ltd**

CLIENT ADDRESS:  
Unit 5  
Fleetsbridge Business Centre  
Upton Road  
Poole  
BH17 7AF

SITE ADDRESS:  
Unit 5  
Fleetsbridge Business Centre  
Upton Road  
Poole  
BH17 7AF

DRAWING DESCRIPTION:  
**Existing & Proposed Elevation Layout**

DRAWING NUMBER: DWG-11190 | REV: A | SCALE: 1:50 | DATE: 22nd February 2024



UNIT 4B, AUSTIN PARK,  
YEOMAN ROAD, RINGWOOD,  
HAMPSHIRE, BH24 3FG  
TELEPHONE: 01425 689199  
E-MAIL: sales@jade-aden-interiors.co.uk  
WEBSITE: www.jade-aden-interiors.co.uk