

South West Elevation

Ridge line as existing shown in black dashed line.  
 Parapet verge line as existing shown in black dashed line.  
 Eaves line as existing shown in black dashed line.  
 Outline of garage in foreground, shown in dot and dashed line.

Key to linetypes (roof plan and elevations)

- As existing
- - - As originally approved
- As proposed

NOTE  
 Numbering relates to descriptions of proposed changes within written statement accompanying application.

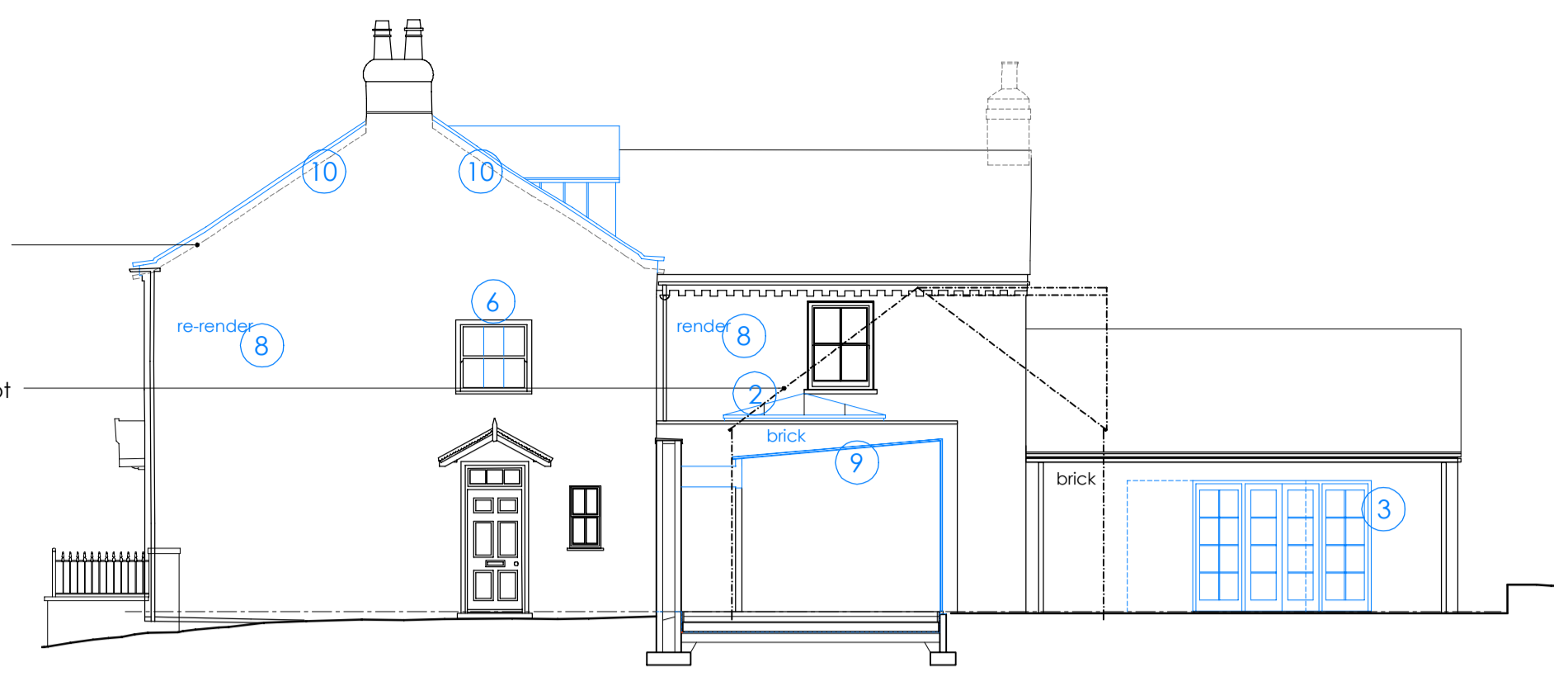

South East Elevation



North East Elevation

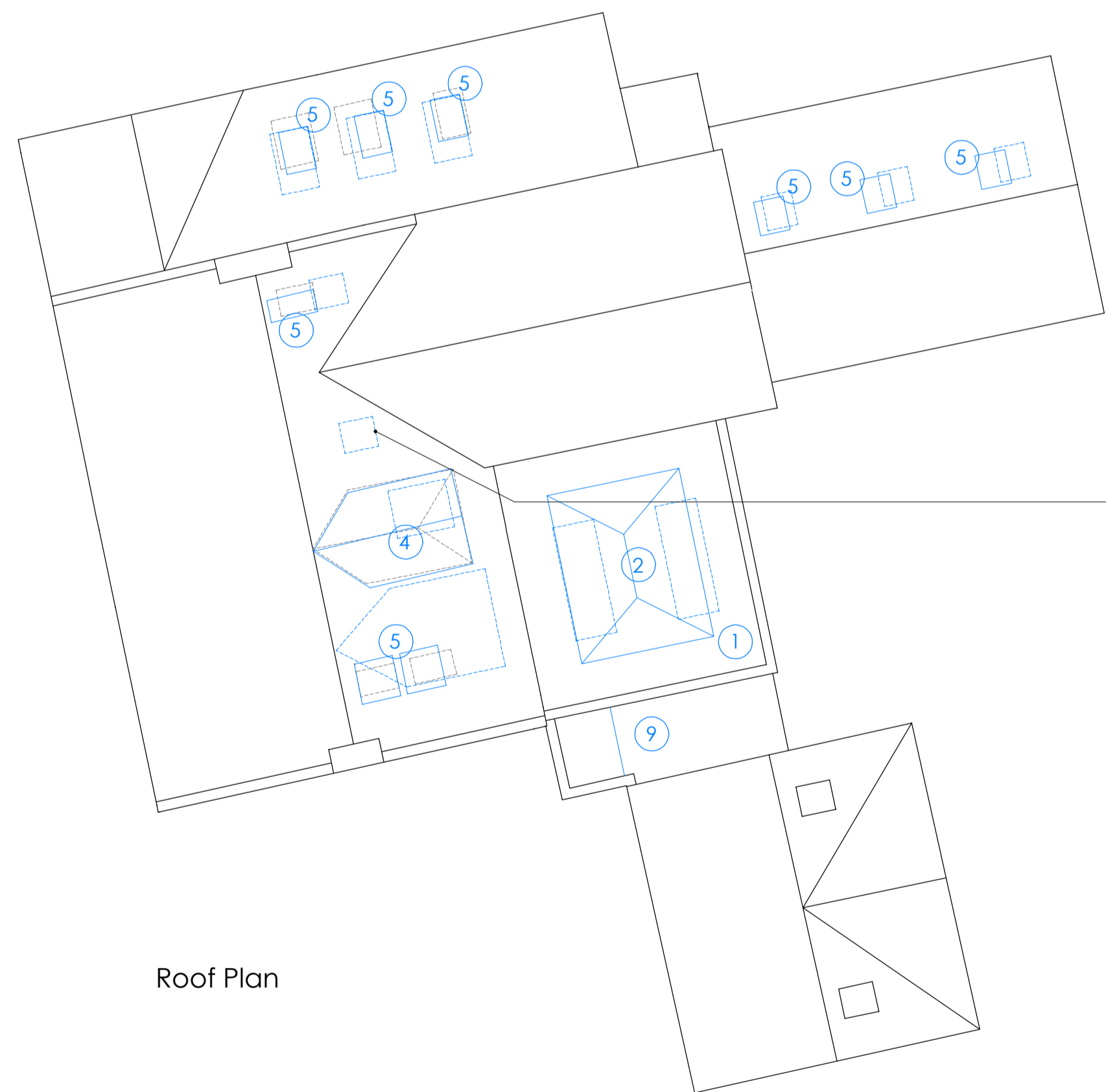

Roof Plan

Minimal raise in height of roof, applies at ridge, eaves and verges.  
 Half round clay ridge tiles to match existing.  
 Clay pantiles to match existing.

Level of existing pantiles and ridge tiles shown in green dashed line.  
 Proposed roof insulation, over rafter, insulation to be PIR to ensure the roof build up is the thinnest possible and reduce roof level increase to minimum.

New rooflight previously approved to be omitted entirely.

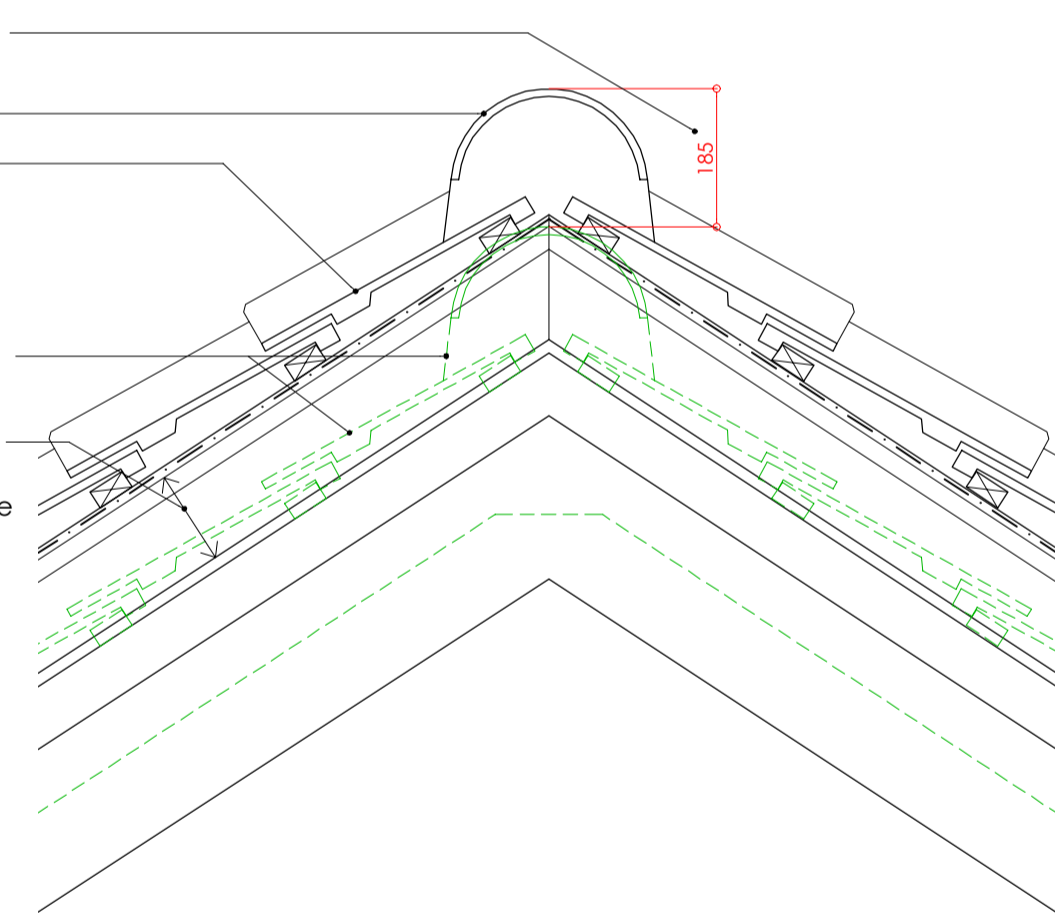

Roof detail at ridge  
 1:10

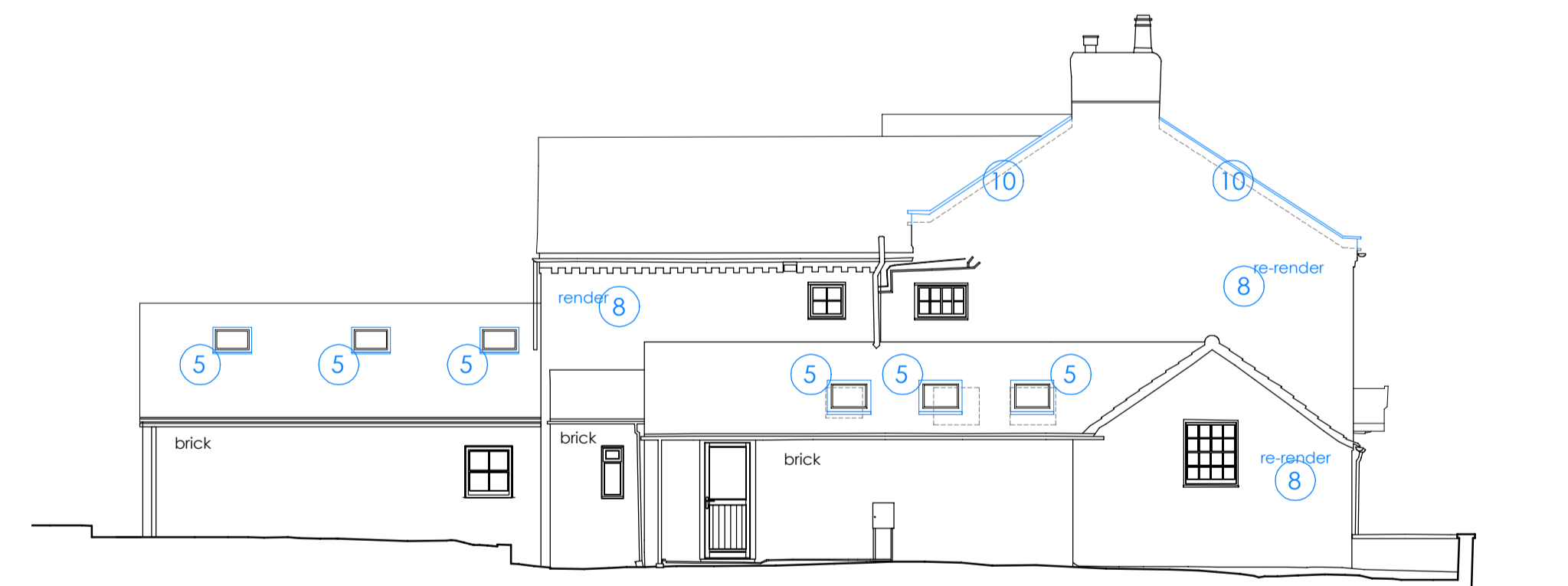

North West Elevation

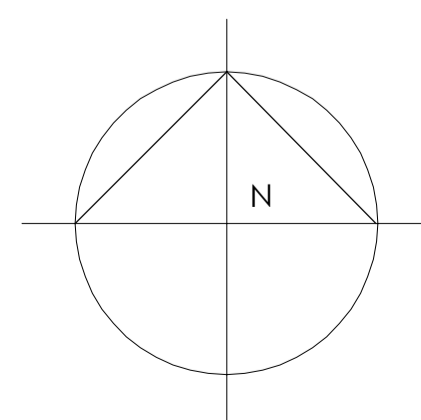
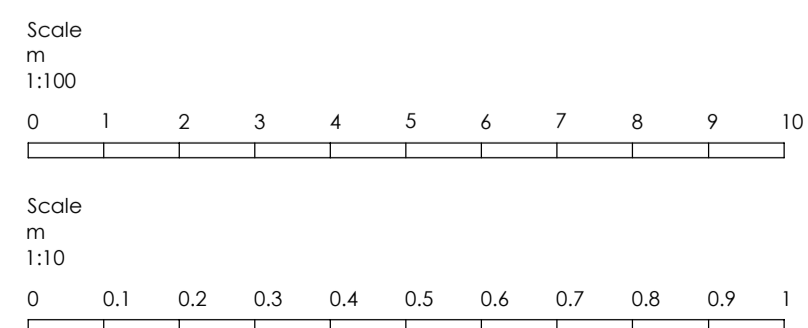

REVISION	DATE	DESCRIPTION
C	30/01/24	Generally amended
B	29/01/24	Generally amended and ridge detail added
A	26/01/24	Notes simplified and cross referenced to statement

PROJECT	Extension, Alterations and Refurbishment		
CLIENT	Mr and Mrs S Wilson		
ADDRESS	The White House, Askham Richard, York, YO23 3PT		
DRAWING NAME	Stage 3 - Planning - Proposals		
SCALE(S)	DATE DRAWING CREATED	DRAWN	
1:100/1:10	23/01/2024	mp	
JOB NO.	DRAWING NO.	REVISION	
23024	PL01	C	