

Ground Floor

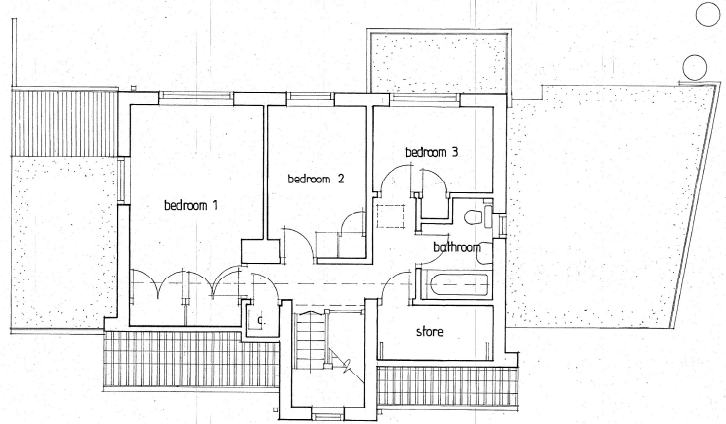

First Floor

Revisions

clients D Baxandall	
job Proposed Extension 9 Oak Tree Close, Stremsall	
drawing Plans As Existing	
scale 1 : 50	date Aug 2019
drawing no 1014/1	revision by MUT
<small>Mark Robert RIBA Chartered Architect 22 Broadway West, York, YO10 6J 01904 620127</small> 