

Appendix 2 – Screening Assessment Form (Version 12.2)

Please complete this form and submit with photographs to the Local Planning Authority with your completed Planning Application Form.

If you are undertaking a small development (such as one house in a garden) most Local Authorities will accept this Screening Assessment Form as a basic contamination assessment, which fulfils the requirements of the 'Existing Use' section of the planning application form. The use of this form is at the discretion of the Local Authority. If you are unsure whether it can be used for your development, please check with the Council's Contaminated Land Officer.

This Screening Assessment Form is not suitable for larger housing developments, allotments, schools, nurseries, children's play areas, playing fields, or if there has been a past industrial use on or adjacent to the land. In these instances you will need to submit a Phase 1 Report (Preliminary Risk Assessment) and if appropriate, subsequent Phase 2 (Site Investigation and Risk Assessment), Phase 3 (Remediation Strategy) and Phase 4 (Verification) Reports.

NOTE: Failure to provide the required information at this stage may result in a delay in the application process and the imposition of planning conditions relating to land contamination.

If at any point when completing the form, you suspect that contamination may exist on the site (or on an adjacent site) which could affect the proposed use, it is strongly advised that you contact the Council's Contaminated Land Officer before proceeding, as this may necessitate the submission of a more detailed Phase 1 Report.

1. APPLICANT / AGENT DETAILS

Full Name	MICHAEL ARNOLD - APPLICANT KEVIN BRISTOWE - AGENT
Address	36 TOP LANE, COPMANTHORPE, YORK YO23 3U5
Telephone	[REDACTED]
Email	[REDACTED]

2. DEVELOPMENT DETAILS

Site Name	123 TEMPLE LANE			
Site Address	123 TEMPLE LANE, COPMANTHORPE, YORK YO23 3TE			
Site Grid Reference	Easting	457896	Northing	445969

3. SITE DESCRIPTION

Please provide a detailed description and photographs of the land being developed. Include details of the layout and ground covering, existing buildings and any evidence of former buildings or site activities, any evidence of made/filled ground, and any signs of subsidence or contamination (e.g. ground staining/dischouration, odours, vegetation distress/dieback).

SEE PLANNING DRAWINGS 123/TEM/001 & 002

DETACHED BUNGALOW TO BE DEMOLISHED & AGGREGATE REUSED, IF POSSIBLE
 EXISTING GARDEN (GRASS) TO BE RE-LANDSCAPED
 CONCRETE DRIVE TO BE BROKEN UP.
 PROPOSED 2 STOREY HOUSE WITH PERMEABLE DRIVE

Please tick to confirm that relevant photographs have been included



4. SITE HISTORY, LAND AND BUILDING USE

Proposed land use (tick all that apply)	Domestic <input checked="" type="checkbox"/>	Agricultural <input type="checkbox"/>	Commercial <input type="checkbox"/>	Industrial <input type="checkbox"/>	Other (give details)
Current land use (tick all that apply)	Domestic <input checked="" type="checkbox"/>	Agricultural <input type="checkbox"/>	Commercial <input type="checkbox"/>	Industrial <input type="checkbox"/>	Other (give details)
Past land use – last 150 years (tick all that apply)	Domestic <input checked="" type="checkbox"/>	Agricultural <input checked="" type="checkbox"/>	Commercial <input type="checkbox"/>	Industrial <input type="checkbox"/>	Other (give details)

NOTE: If the site has a past or current industrial use, this Screening Assessment Form should not be used and you will need to submit a Phase 1 Report (Preliminary Risk Assessment) instead.

If the past land use has changed, please give date of change(s) (please use category types from the previous table).	Land Use AGRICULTURE	Start Date —	End Date c. 1950
	Land Use DOMESTIC	Start Date c. 1950	End Date PRESENT
	Land Use	Start Date	End Date

What have the current and any former buildings onsite been used for?		
Are any of these buildings constructed from suspected asbestos containing material? (including cement sheets, gutters, drainpipes, lagging and insulation)	Yes <input type="checkbox"/>	No <input checked="" type="checkbox"/>
If 'Yes', please state whether an asbestos survey has been carried out and whether the material will be removed as part of the development.		

Is there any evidence of demolition activity or rubble onsite?	Yes <input type="checkbox"/>	No <input checked="" type="checkbox"/>
If 'Yes', please provide details of the type, location and quantity of the material.		

Have any fuels/chemicals been stored onsite?	Yes <input type="checkbox"/>	No <input checked="" type="checkbox"/>
Have there been any fuel/chemical spills or leaks?	Yes <input type="checkbox"/>	No <input checked="" type="checkbox"/>
If 'Yes' to either of the above, please state fuel/chemical, storage method and location, and details of any spillages.		

Have there been any pollution incidents, either reported or unreported? For information please refer to Environmental Pollution Incidents on data.gov.uk	Reported <input type="checkbox"/>	Unreported <input type="checkbox"/>	None <input checked="" type="checkbox"/>
--	--------------------------------------	--	---

Provide details of any surface water present onsite (e.g. drains, ponds, streams and rivers).	SURFACE WATER DRAIN ASSUMED SOAKAWAY
Provide details of any groundwater or surface water abstractions (including wells and boreholes).	N/A

5. WASTE DISPOSAL ACTIVITIES

Landfill sites can sometimes contaminate surrounding land. For more information and to check if any current or historical landfill sites are located near your site, please refer to the Environment Agency's section on data.gov.uk or contact the Council's Contaminated Land Officer.

Have any waste disposal activities (including the burning of waste) been carried out onsite?	Yes <input type="checkbox"/>	No <input checked="" type="checkbox"/>
Have any waste disposal activities been carried out on surrounding land within 250 metres of the site?	Yes <input type="checkbox"/>	No <input checked="" type="checkbox"/>
If 'Yes' to either of the above, please provide details.		

6. MINING & QUARRYING

Mining and quarrying activities can sometimes contaminate surrounding land. You can use the Coal Authority interactive map viewer on <https://www.gov.uk/guidance/using-coal-mining-information> to check if your site could be affected by coal mining.

Have any mining or quarrying activities been carried out onsite or within 250 metres of the site?	Yes <input type="checkbox"/>	No <input checked="" type="checkbox"/>
Is the site located in a coal mining reporting area?	Yes <input checked="" type="checkbox"/>	No <input type="checkbox"/>
Is the site located in a Coal Authority development high risk area?	Yes <input type="checkbox"/>	No <input checked="" type="checkbox"/>
Are any coal or mine entries located onsite or within 50 metres of the site?	Yes <input type="checkbox"/>	No <input checked="" type="checkbox"/>
If 'Yes' to any of the above, please provide details.	SITE LIES WITHIN NOTTS COAL MINING REPORTING AREA	

7. RADON GAS

Radon is a colourless, odourless radioactive gas formed by the radioactive decay of small amounts of uranium that occur naturally in all rocks and soils. Exposure to this type of radiation is a risk to health. To check if your site is in a radon affected area, you can view the indicative radon map on <https://www.ukradon.org/information> or you can purchase a more detailed radon address search.

Which Radon potential band is the site in?	Less than 1% (low risk) <input checked="" type="checkbox"/>	1-3% (medium risk) <input type="checkbox"/>	3-5% (medium risk) <input type="checkbox"/>
	5-10% (medium risk) <input type="checkbox"/>	10-30% (high risk) <input type="checkbox"/>	Greater than 30% (high risk) <input type="checkbox"/>

8. ADJACENT LAND USE

Current land use (tick all that apply)	Domestic <input checked="" type="checkbox"/>	Agricultural <input checked="" type="checkbox"/>	Commercial <input type="checkbox"/>	Industrial <input type="checkbox"/>	Other (give details)
Past land use – last 150 years (tick all that apply)	Domestic <input checked="" type="checkbox"/>	Agricultural <input checked="" type="checkbox"/>	Commercial <input type="checkbox"/>	Industrial <input type="checkbox"/>	Other (give details)

Provide details of any surface water present on adjacent land (e.g. drains, ponds, streams and rivers).	THE FOSS 150m TO THE EAST AND 100m TO THE SOUTH
Provide details of any groundwater or surface water abstractions on adjacent land (including wells and boreholes).	

9. PREVIOUS LAND CONTAMINATION REPORTS

Have any land contamination reports previously been completed for the site?	Yes <input type="checkbox"/>	No <input checked="" type="checkbox"/>
--	------------------------------	--

If 'Yes', please provide a copy of the land contamination report(s) to support your planning application.

10. IMPORTED SOIL

Do you intend to import any soil or soil forming materials onto the site for use in garden areas, soft landscaped areas or to raise ground levels?	Yes <input type="checkbox"/>	No <input checked="" type="checkbox"/>
---	------------------------------	--

If 'Yes', please refer to the YALPAG guidance on Verification Requirements for Cover Systems (available to download from most council websites in the region).

11. SUSPECTED CONTAMINATION

Based on the information you have provided in this form, do you think that contamination could be present at the site?	Yes <input type="checkbox"/>	No <input checked="" type="checkbox"/>
If 'Yes', please provide details:		

12. INFORMATION SOURCES

Please provide details of the sources of information you have used to complete this form.	
SITE VISIT LOCAL KNOWLEDGE ENVIRONMENT AGENCY MAPS OLD MAPS . COM COAL AUTHORITY MAP RADON MAP	GOOGLE MAPS LOCAL AUTHORITY MAPS

13. DECLARATION

Please sign below to confirm that all the information given on this form is correct to the best of your knowledge and belief.

Signed  Date ...12/02/2024

Please submit this completed form and photographs to the Local Planning Authority with your completed Planning Application Form.

OFFICE USE: Please ensure that this form is forwarded to the Council's Contaminated Land Officer for consideration.



REAR GARDEN AND REAR ELEVATION - LOOKING SOUTH



FRONT ELEVATION OF PROPERTY - LOOKING NORTH

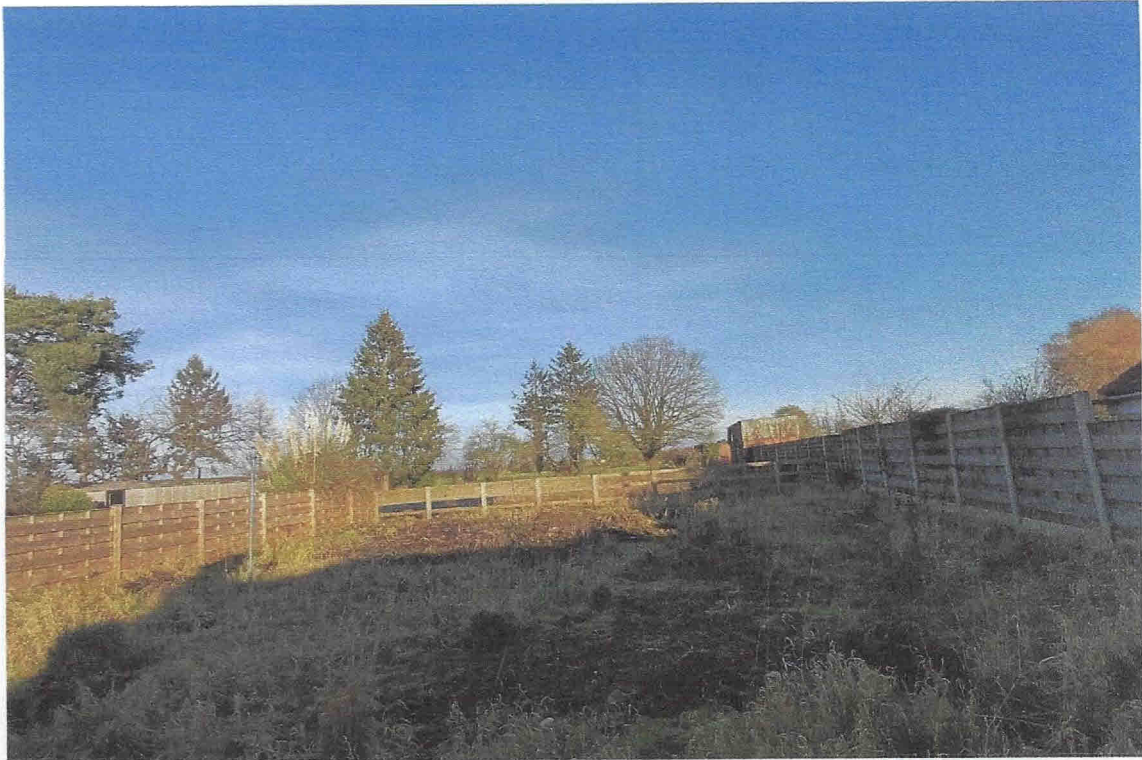

REAR GARDEN - LOOKING NORTH



REAR GARDEN AND REAR ELEVATION - LOOKING SOUTH