

01. Plenum to exit through architectural louvres  
- refer to Max Fordham M&E drawings.

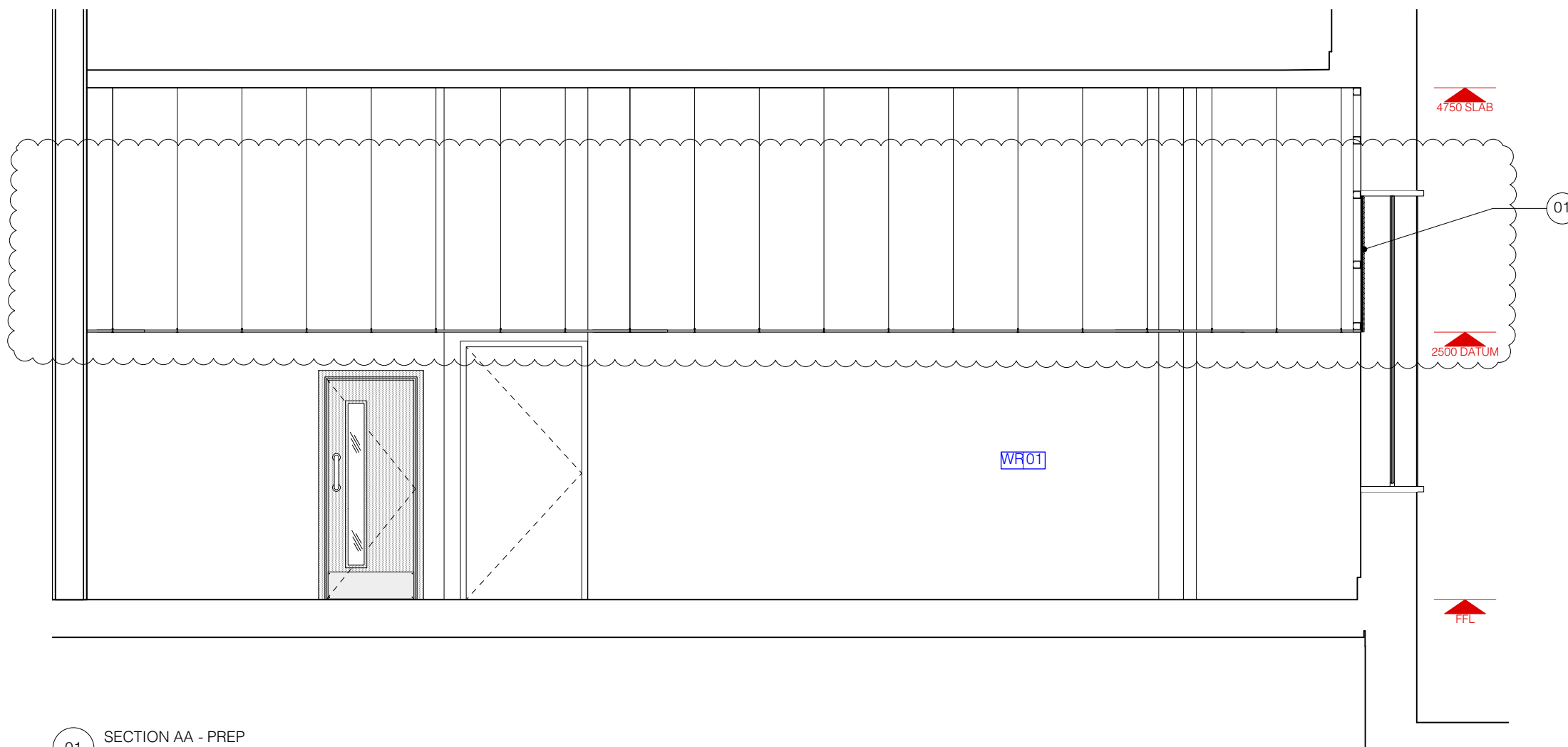

01 SECTION AA - PREP  
Scale: 1:50

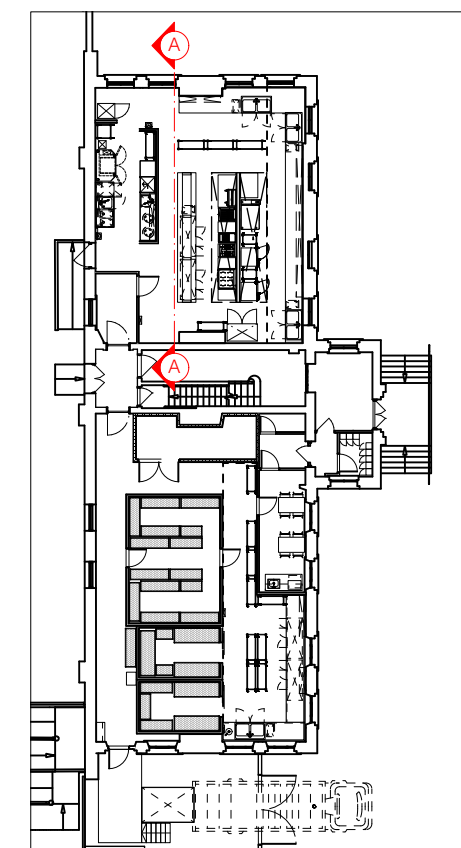

Revision

- D- 12.02.24 - Bulkheads, walls to slab level.
- C- 01.12.23 - Stage 5 issue
- B- 20.09.23 - Bulkhead & counter detail at windows.
- A- 25.04.23 - Stage 4 issue

DESCRIPTION  
**Section AA - Kitchen**

CLIENT  
Benugo  
PROJECT  
NRM - Peter Allen Building  
ADDRESS  
York

JOB No. DWG No. REV  
**720.04.1 D**

DATE STATUS  
**DEC 23 STAGE 5**

DRAWN BY  
GHC  
SCALE  
1:50 @ A3



THIS DRAWING IS FOR DESIGN INTENT PURPOSES ONLY. DO NOT SCALE THIS DRAWING.  
\* This drawing is based on conditions that it is not subject to any other arrangement or agreement without the prior consent of PATH DESIGN.  
\* Contractors should provide their own setting out drawings for comparison by PATH DESIGN.  
\* This drawing is the property of PATH DESIGN and copyright is reserved by them.  
\* All structural works are to be detailed / confirmed and approved by structural engineer.  
\* All dimensions to be verified on site prior to work commencement.