

General Notes:  
 1. All dimensions are in millimetres unless noted otherwise.  
 2. All dimensions shall be verified on site before proceeding with the work.  
 3. Fielden Fowles shall be notified in writing of any discrepancies.  
 4. There are a number of Contractor Design Portions (CDPs) within the design drawings and specification. Refer to list of items within specification.  
 5. Existing internal partitions are indicative only. They were not included in the measured survey.  
 6. All Mechanical and Electrical services shown on this drawing is purely indicative. Please refer to M&E Engineers drawings.

 Proposed Demolitions



1 PAB - Elevation - North - Existing  
1:100



Louvre panel for ventilation to kitchen

New window and brickwork reinstated to match others

2 PAB - Elevation - North - Proposed  
1:100

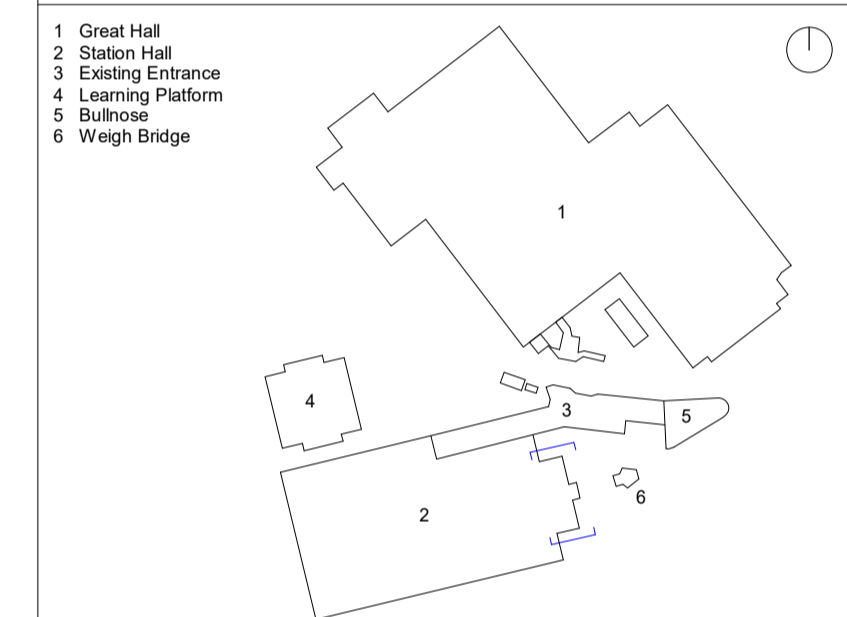

Rev	Date	Description
1	21/12/2022	Goods Office Planning
2	09/06/2023	Issued for S4 Review
3	10/07/2023	Revision to account for work already complete (CR-050)
C-01	30/11/2023	PAB / GO Construction
C-02	14/02/2024	PAB / GO Elevation Revision

Architect:

FEILDEN FOWLES

Fielden Fowles Architects  
 8 Royal Street  
 London SE1 7LL  
 www.fieldenfowles.co.uk  
 +44 (0)20 7033 4594  
 info@fieldenfowles.co.uk  
 © Fielden Fowles

Client:  
**National Railway Museum**

Site Address:  
 Leeman Rd, York YO26 4XJ

Project:  
**116 / CHY - Central Hall**

Drawing Title:  
**Goods Office - Elevation - North and South**

Project Status:  
**Construction**

Scale @ A3:	Scale @A1:	Drawn:	Check:
1:200	As indicated	FFA	FFA

Drawing Number:	Status-Revision
NRM-FFA-PAB-ZZ-DR-A-02611	C-02

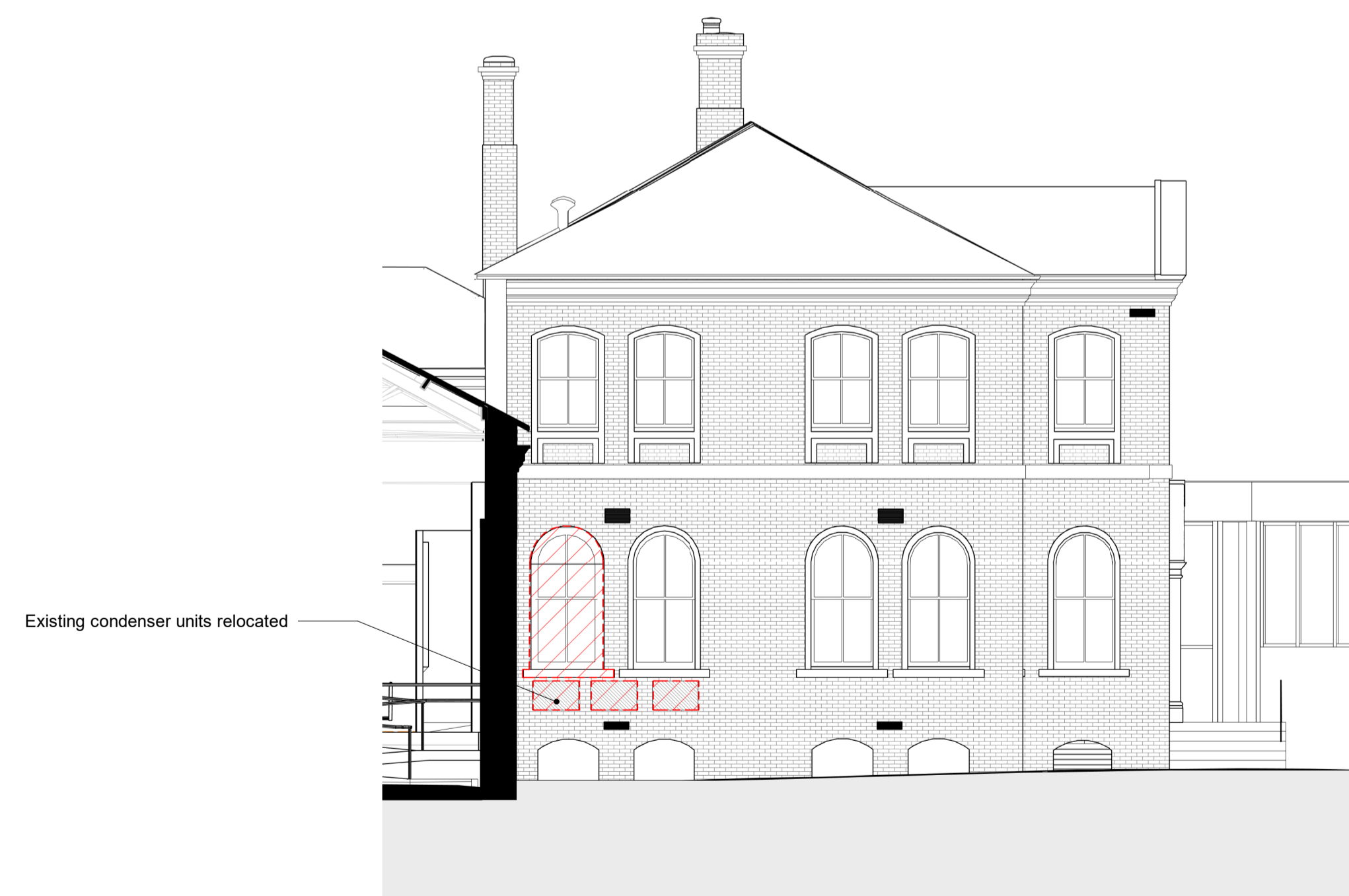

Existing condenser units relocated

3 PAB - Elevation - South - Existing  
1:100

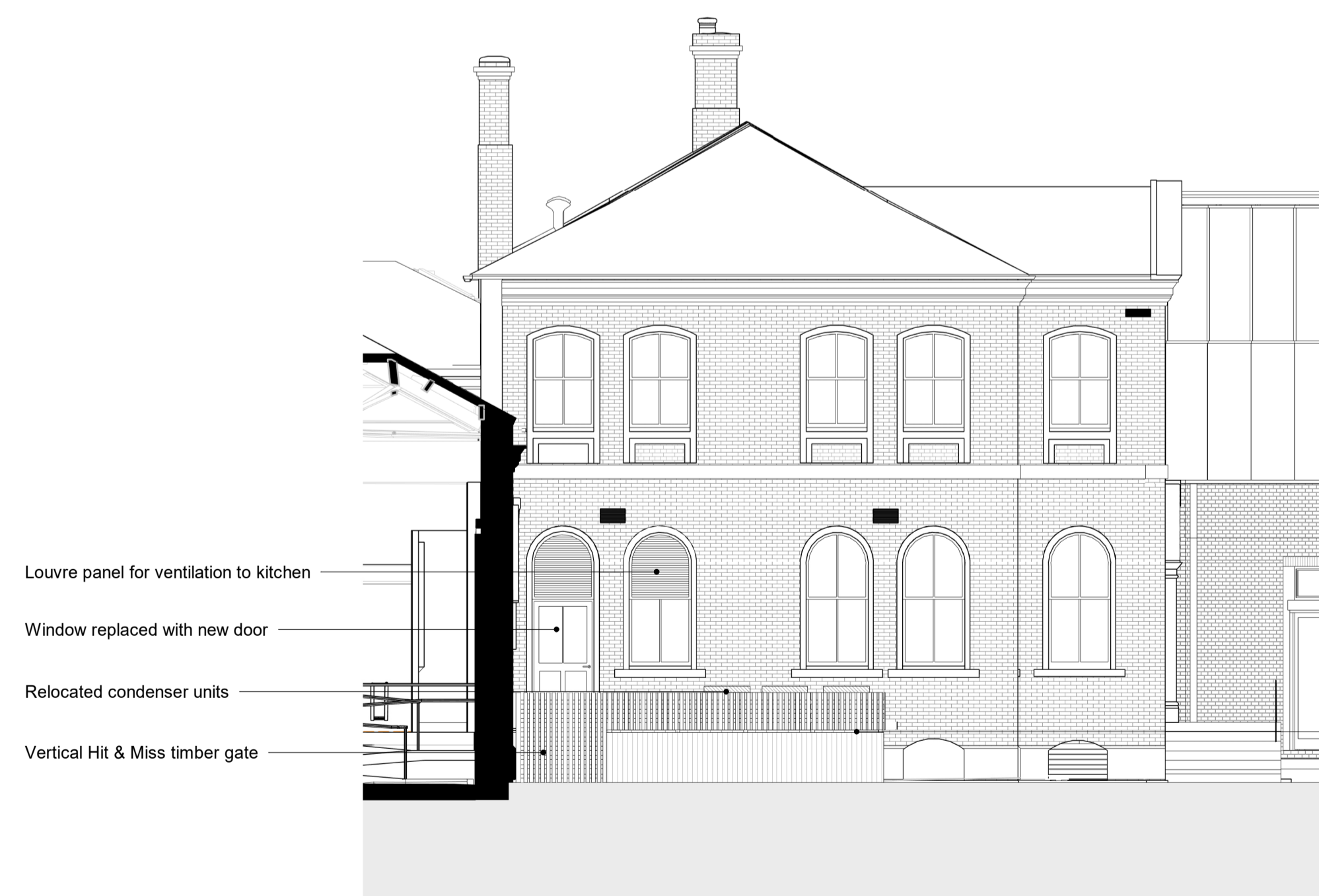

Louvre panel for ventilation to kitchen

Window replaced with new door

Relocated condenser units

Vertical Hit & Miss timber gate

Vertical Hit & Miss timber fencing

4 PAB - Elevation - South - Proposed  
1:100

