

this drawing is to be read in conjunction with architects specification.
 written dimensions only to be worked from - do not scale.
 any discrepancies to be immediately reported to the architect.
 this drawing is subject to copyright and must not be copied or otherwise
 reproduced without the written permission of leslie burton architects

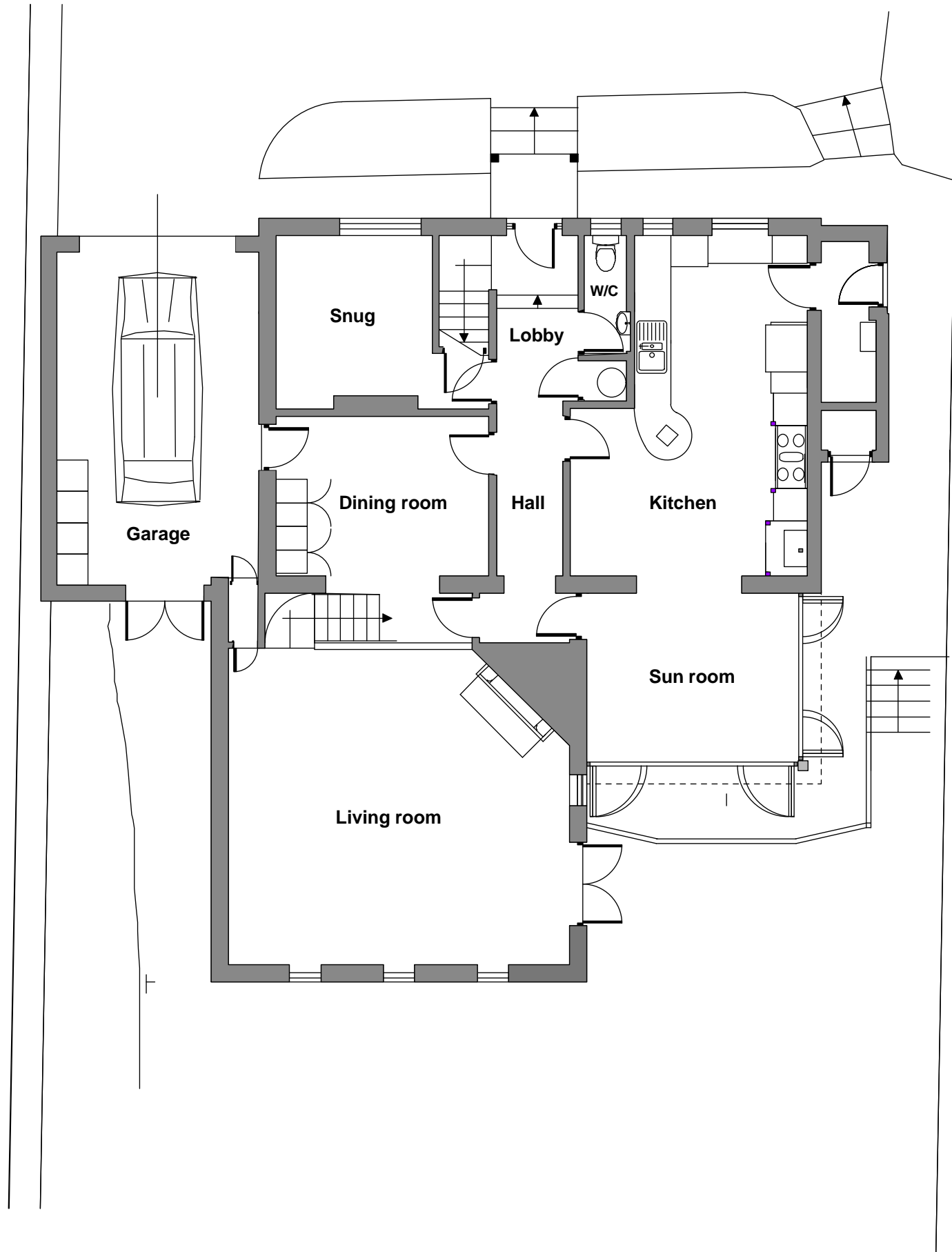
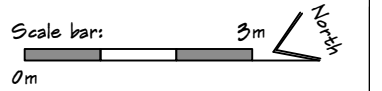

Proposed Ground Floor Plan. 1.100

rev: _____ date: _____

drawn: LB checked: _____

RandellBurton
ARCHITECTS

New Hall Offices, Barrington Street,
 Tiverton, Devon - ex16 6pq
 t 01884 254465
 e studio@randellburton.co.uk



CLIENT:
Mr Burton

PROJECT:
Extension to 38 Over Norton Road,
Chipping Norton.

DRG. TITLE:
Scheme: Ground floor plan

date: Nov 2023 scale: 1:100 @ A3

JOB NO:

23-0643-020