

Note:  
 The contractor will be held to have checked all dimensions before commencing with any works and in the event of discrepancies, is to refer them directly to this office for clarification prior to commencement of work.  
 Written dimensions are to be taken in all cases. Drawings should not be scaled for dimensions. In case of doubt refer to this office.  
 This drawing is copyright and all rights are reserved. No unauthorised copying of this drawing is permitted.

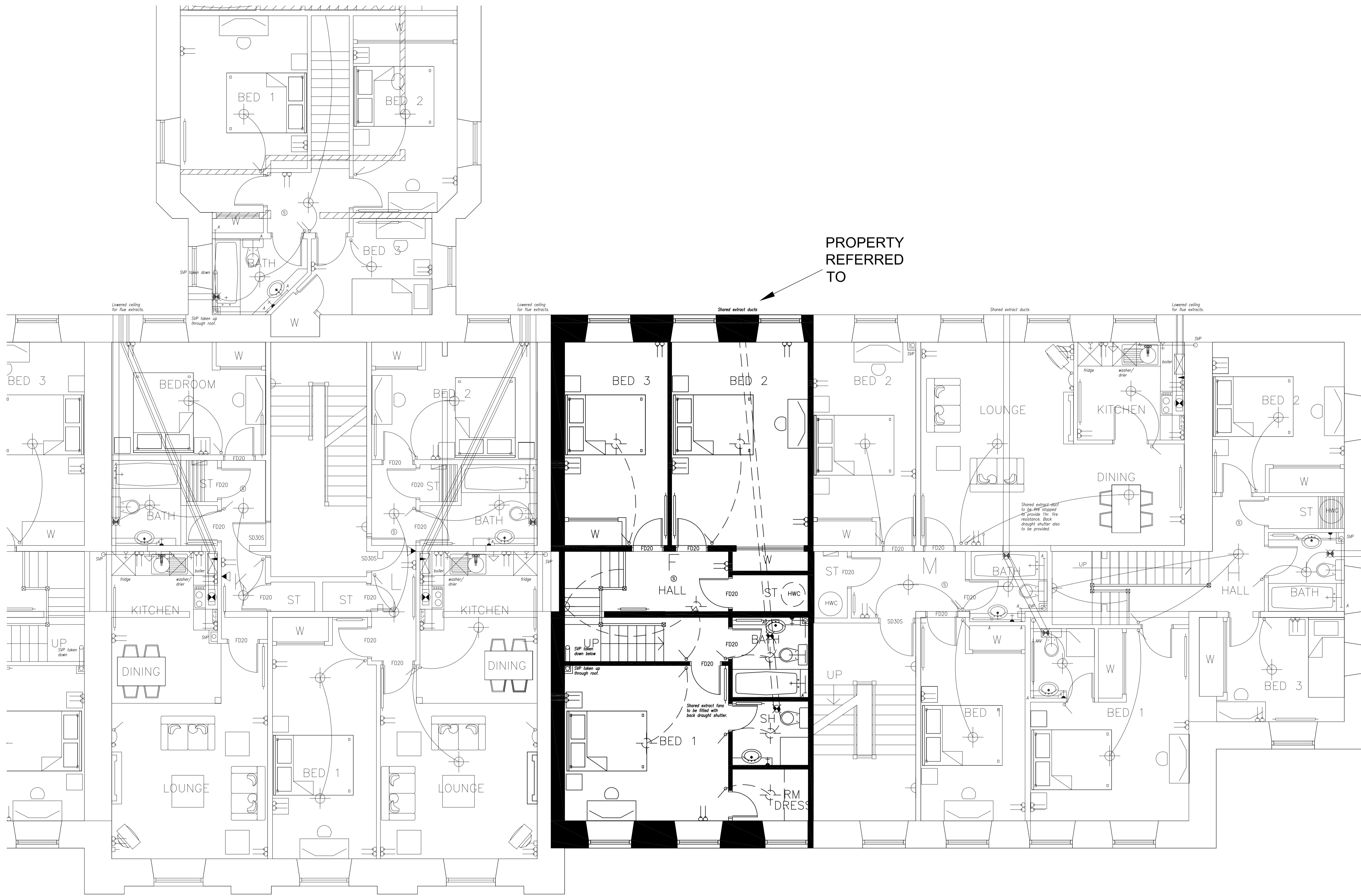

PROPERTY REFERRED TO

Date	Revisions	Mark

Project	
ALTS TO 10 WOODCOT COURT STONEHAVEN	
Client	
MR & MRS MacLEAN	
Drawing	
AS EXISTING FIRST FLOOR PLAN	
Scale	Date
1:50 @ A1	FEB 2024
Drawn	Checked
Dwg No.	0542024/A004/LBC

First Floor Plan  
 10 Woodcot Court  
 Stonehaven  
 AB39 2FZ

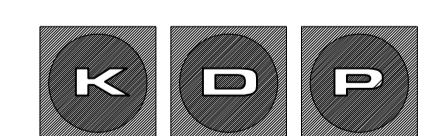

kearney donald partnership  
 chartered architects & planning supervisor

Hillside House • Belford Road  
 Fort William • PH33 6BT  
 Tel: 01397 704333  
 Fax: 01397 704123  
 E-mail: mail@kd-partnership.co.uk  
 Web site: www.kd-partnership.co.uk