Note :

The contractor will be held to have checked all dimensions before commencing with any works and in the event of discrepancies, is to refer them directly to this office for clarification prior to commencement of work.

Written dimensions are to be taken in all cases. Drawings should not be scaled for dimensions. In case of doubt refer to this office.

This drawing is copyright and all rights are reserved. No unauthorised copying of this drawing is permitted.

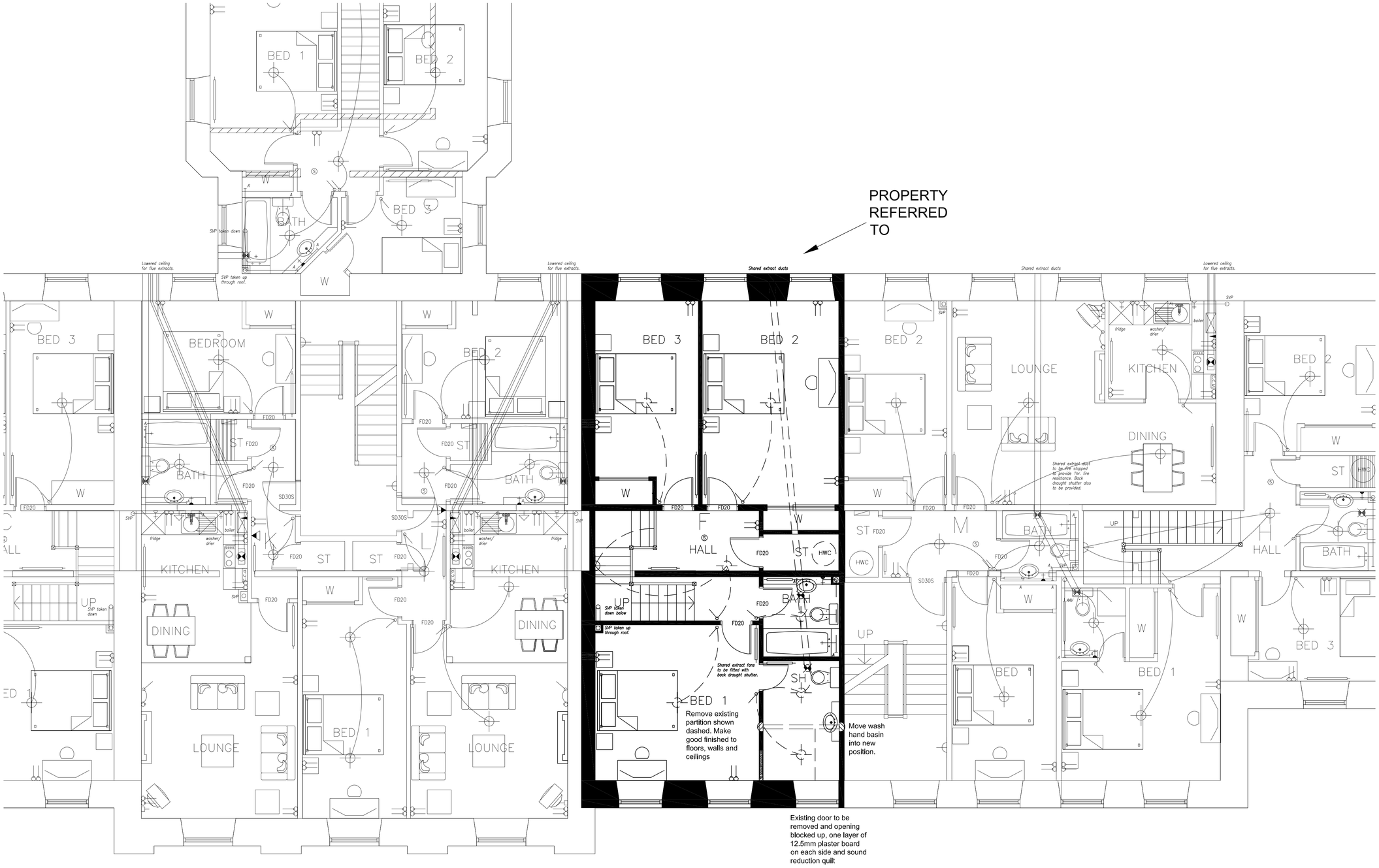

Date	Revisions	Mark

Project
ALTS TO
10 WOODCOT COURT
STONEHAVEN

Client
MR & MRS MacLEAN

Drawing
AS PROPOSED
FIRST FLOOR PLAN

Scale	Date
1:50 @ A1	FEB 2024
Drawn	Checked

Drg. No.
0542024A006/LBC

First Floor Plan
10 Woodcot Court
Stonehaven
AB39 2FZ

0 1 2 3 4 5

kearney donald partnership
chartered architects & planning supervisor

Hillside House • Belford Road
Fort William • PH33 6BT

Tel: 01397 704333
Fax: 01397 704123

E-mail: mail@kd-partnership.co.uk
Web site: www.kd-partnership.co.uk