

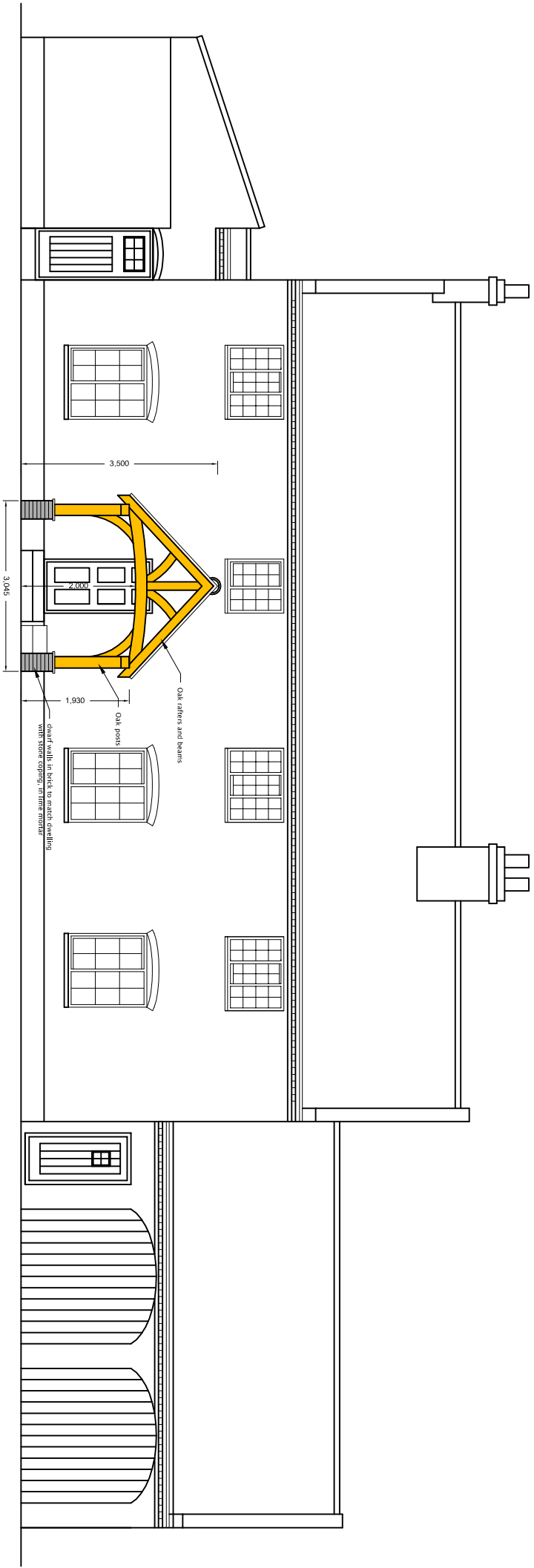

- NOTES :**
1. If this drawing has been received electronically, it is the recipient's responsibility to print the document to the correct scale.
 2. All dimensions are in millimetres unless stated otherwise. It is recommended that information is not scaled off this drawing.
 3. All dimensions should be checked and confirmed on site before any work or manufacture commences.
 4. This drawing should be read in conjunction with all other relevant drawings and specifications.
 5. This drawing remains the property of SHB Design and the use, reproduction or distribution of this is strictly prohibited without written approval.

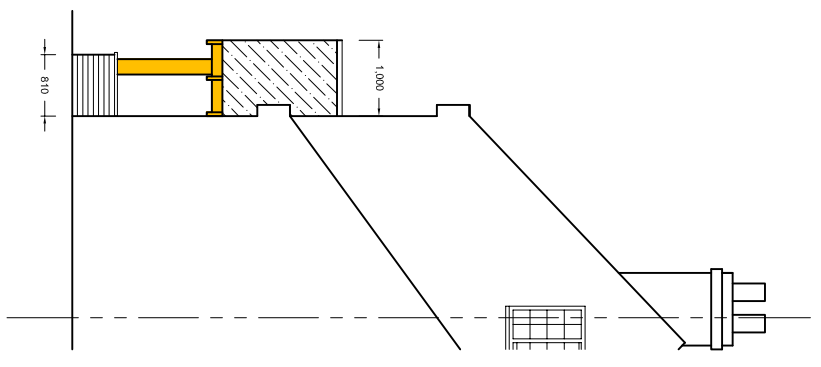

PROPOSED FRONT ELEVATION



PROPOSED SIDE ELEVATION

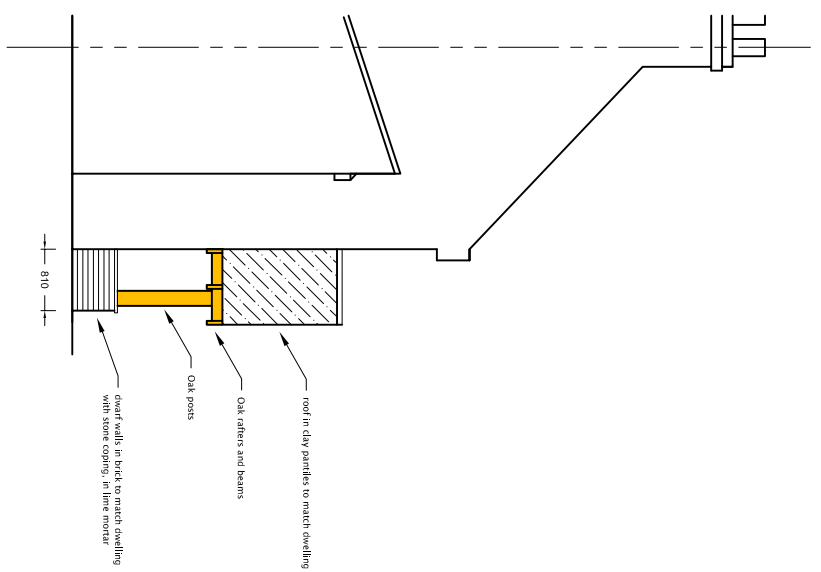

PROPOSED SIDE ELEVATION

rev/ amendments | by | date



The Studio
 1 Acet Court
 Gimsby
 NE Lincolnshire
 DN33 2JA
 Mobile : 07742 413691
 Email : shbdesign@btinternet.com

Client
 Mr | Watson
 The Rosary
 Church Street
 East Markham
 NG22 0SA

Project
 PROPOSED NEW OAK PORCH TO FRONT
 ELEVATION OF THE ROSARY, CHURCH STREET,
 EAST MARKHAM NG22 0SA

Title
 PROPOSED ELEVATIONS

Drawing Status	Date Created	Drawing Scale
PRELIM	27/2/24	1:100 at A3
Drawing Number		Rev
IW001-03		-
Project Leader	Drawn By	Initial Review
	S.D.B.	