

**NOTES :**

1. If this drawing has been received electronically it is the recipient's responsibility to print the document to the correct scale.
2. All dimensions are in millimetres unless stated otherwise this is recommended that information is not scaled off the drawing.
3. All dimensions should be checked and confirmed on site before any work or manufacture commences.
4. This drawing should be read in conjunction with all other relevant drawings and specifications.
5. This drawing remains the property of SHB Design and the use, reproduction or distribution of this is strictly prohibited without written approval.

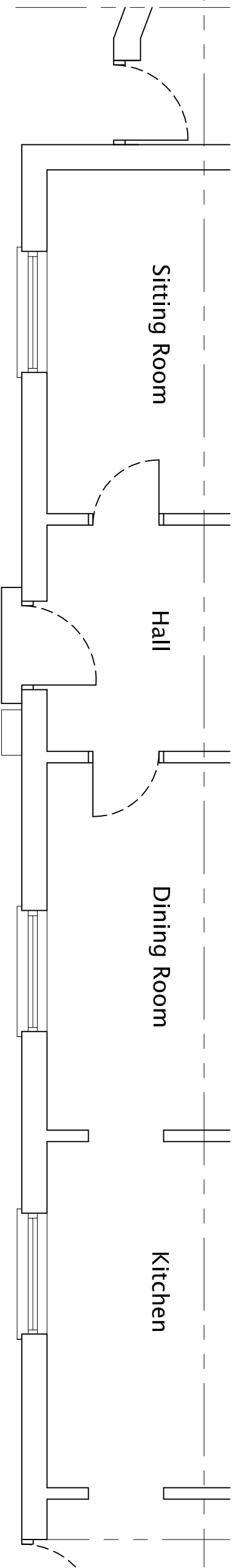

**EXISTING GROUND FLOOR LAYOUT PLAN**

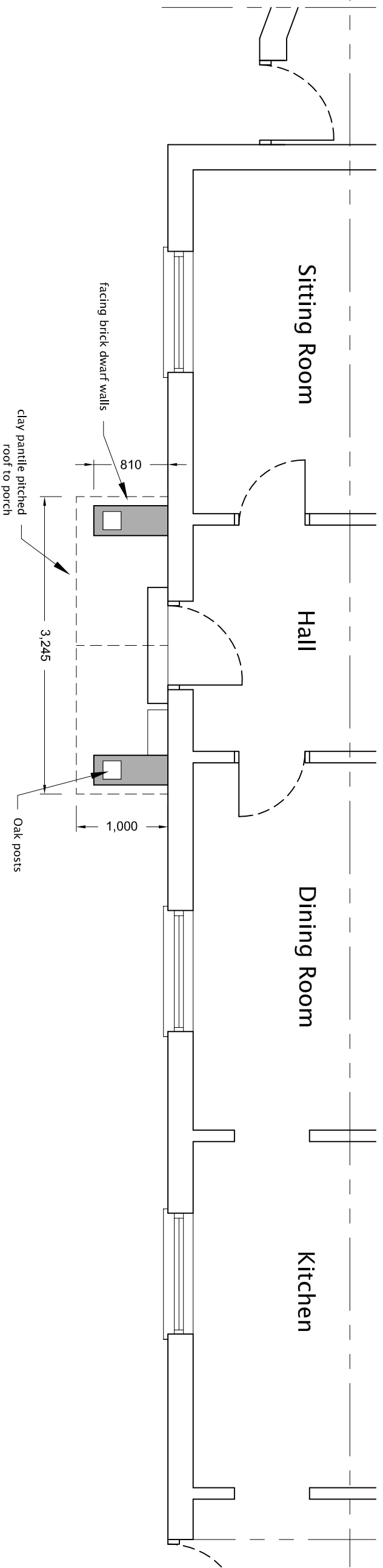

**PROPOSED GROUND FLOOR LAYOUT PLAN**

rev	amendments	by	date

**SHB Design**

The Studio  
1 Asst Court  
Giddeby  
NE Lincolnshire  
DN33 2JA      Mobile : 07742 41361  
Email : shbdesign@btinternet.com

Client  
Mr I Watson  
The Rosary  
Church Street  
East Markham  
NG22 0SA

Project  
PROPOSED NEW OAK PORCH TO FRONT  
ELEVATION OF THE ROSARY, CHURCH STREET,  
EAST MARKHAM NG22 0SA

Title  
EXISTING & PROPOSED GROUND FLOOR PLANS

Drawing Status	Date Created	Drawing Scale
PRELIM	27/2/24	1:50 at A3
Drawing Number	Rev	
IW/001-01	-	
Project Leader	Drawn By	Initial Review
	S.D.B.	