

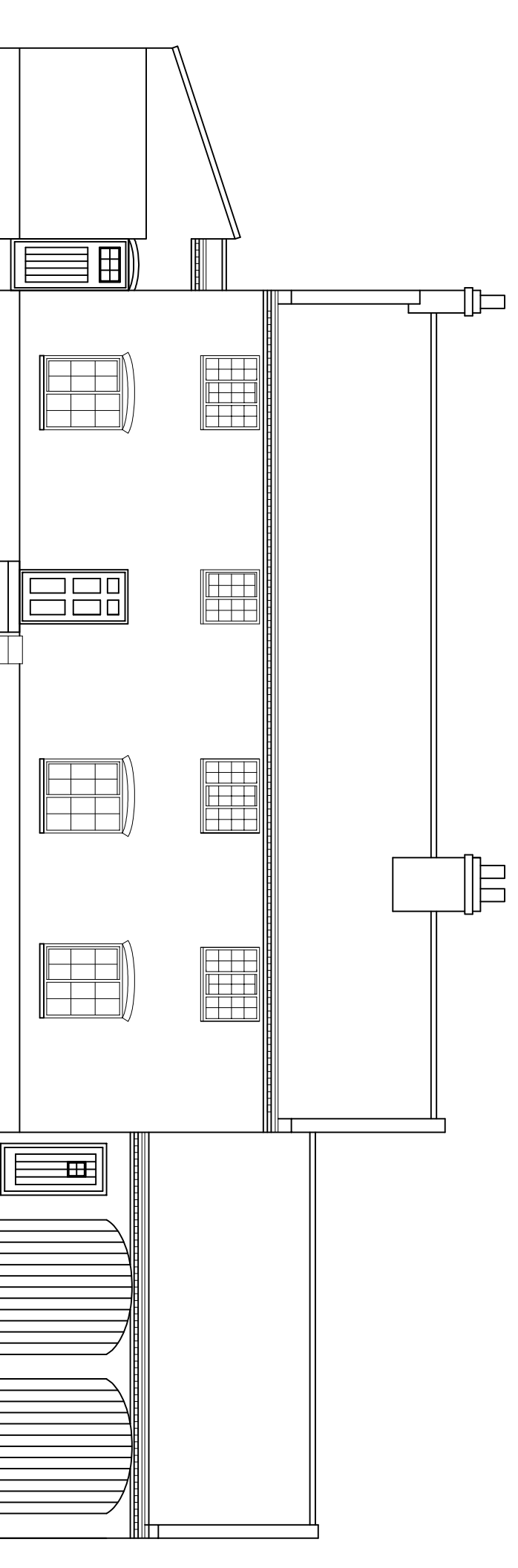

NOTES :

1. If this drawing has been received electronically, it is the recipient's responsibility to print the document to the correct scale.
2. All dimensions are in millimetres unless stated otherwise. It is recommended that information is not scaled off this drawing.
3. All dimensions should be checked and confirmed on site before any work or manufacture commences.
4. This drawing should be used in conjunction with all other relevant drawings and specifications.
5. This drawing remains the property of SHB Design and the user's approval of distribution of this is solely outdoors without written approval.



EXISTING FRONT ELEVATION

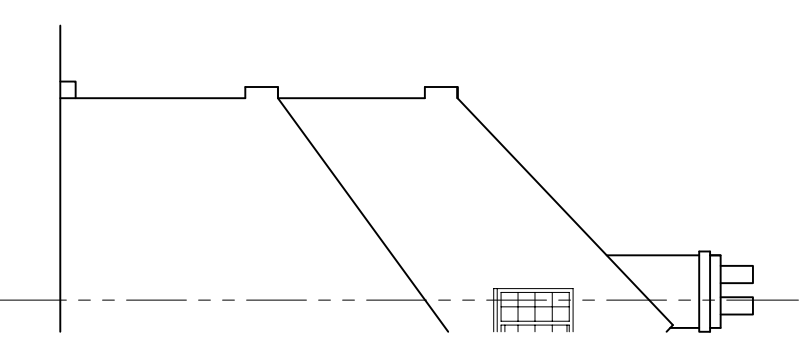

EXISTING SIDE ELEVATION

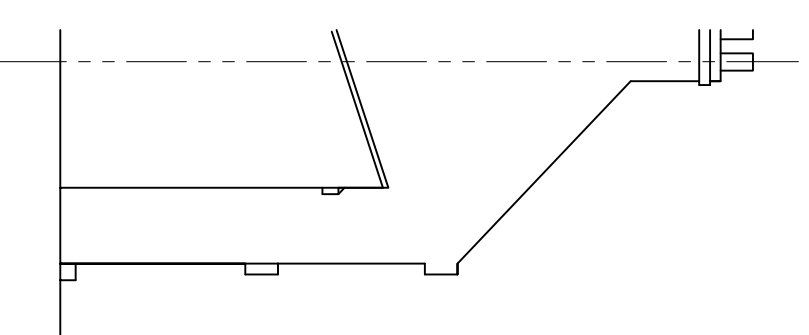

EXISTING SIDE ELEVATION

rev/ amendments | by | date



The Studio
1 Acer Court
Grimby
NE Lincolnshire
DN33 2JA
Mobile : 07742 413691
Email : shbdesign@btinternet.com

Client
Mr- I Watson
The Rosary
Church Street
East Markham
NG22 0SA

Project
PROPOSED NEW OAK PORCH TO FRONT
ELEVATION OF THE ROSARY, CHURCH STREET,
EAST MARKHAM NG22 0SA

Title
EXISTING ELEVATIONS

Drawing Status	Date Created	Drawing Scale
PRELIM	27/2/24	1:100 at A3
Drawing Number	Rev	
IWM001-102	-	
Project Leader	Drawn By	Initial Review
	S.D.B.	