

Existing

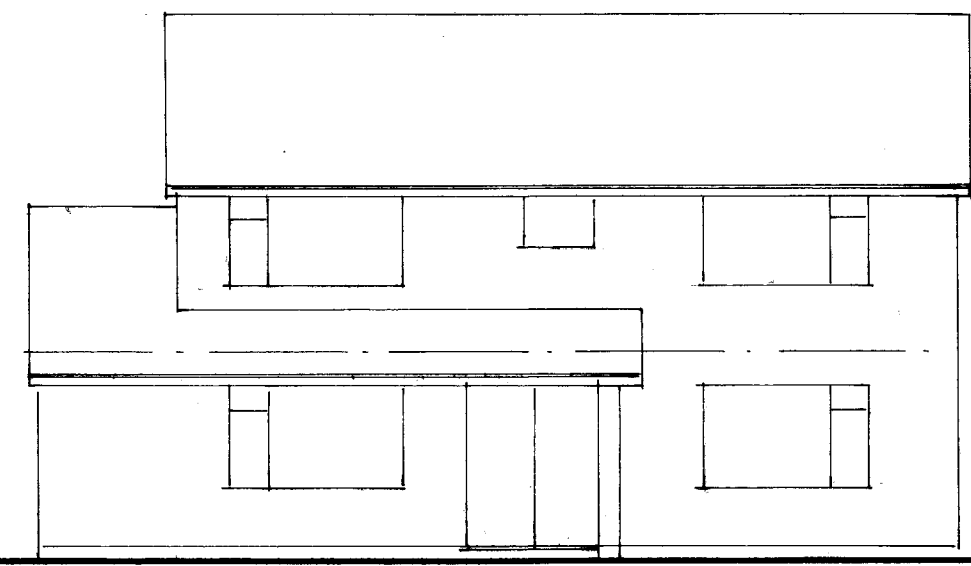

Front

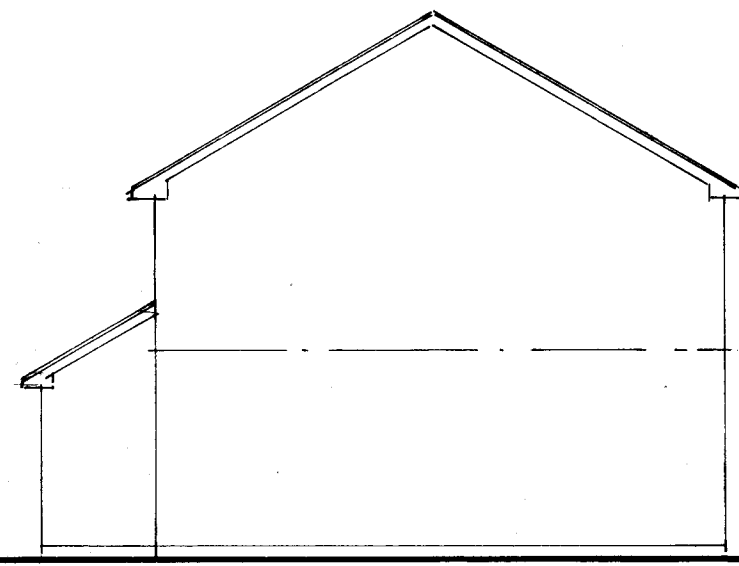

Side

Proposed

- * Black 'art'slate roof tiles
- * Anthracite windows
- * Heritage blend bricks
- * All to match new dwellings at rear



Front

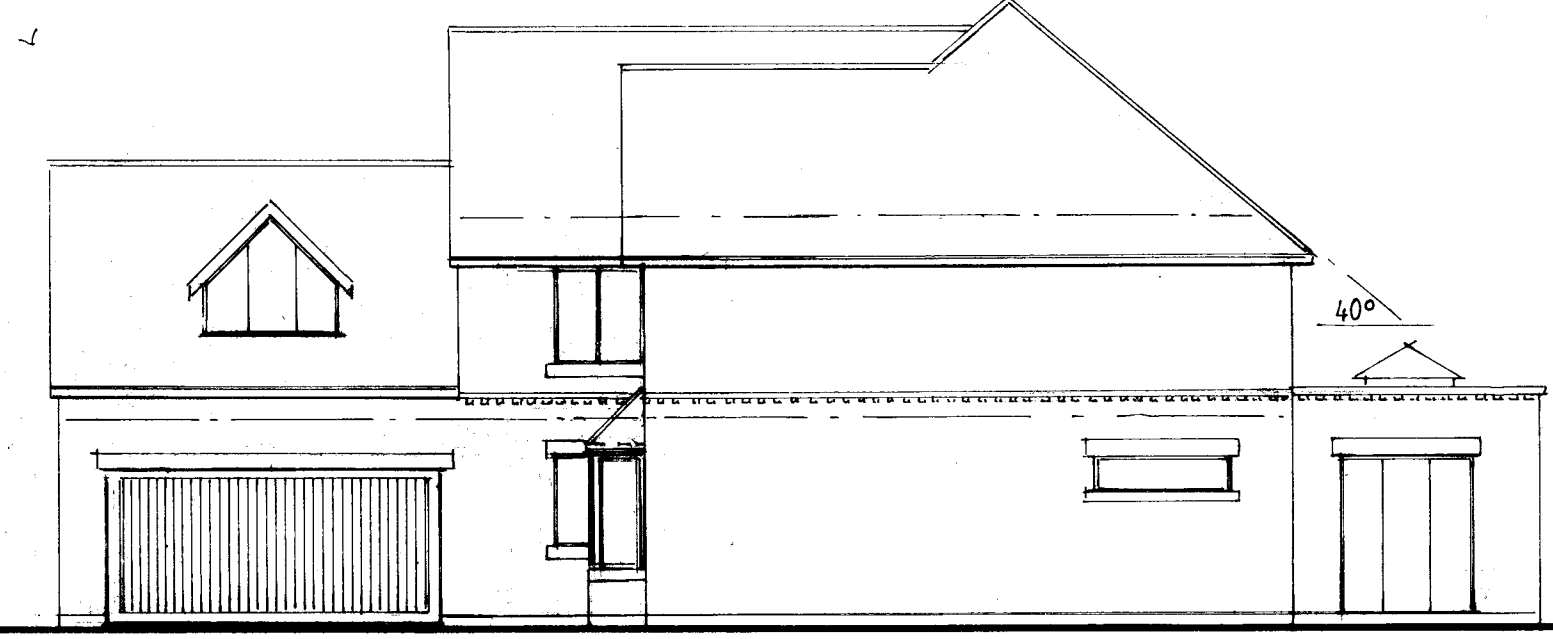

Side

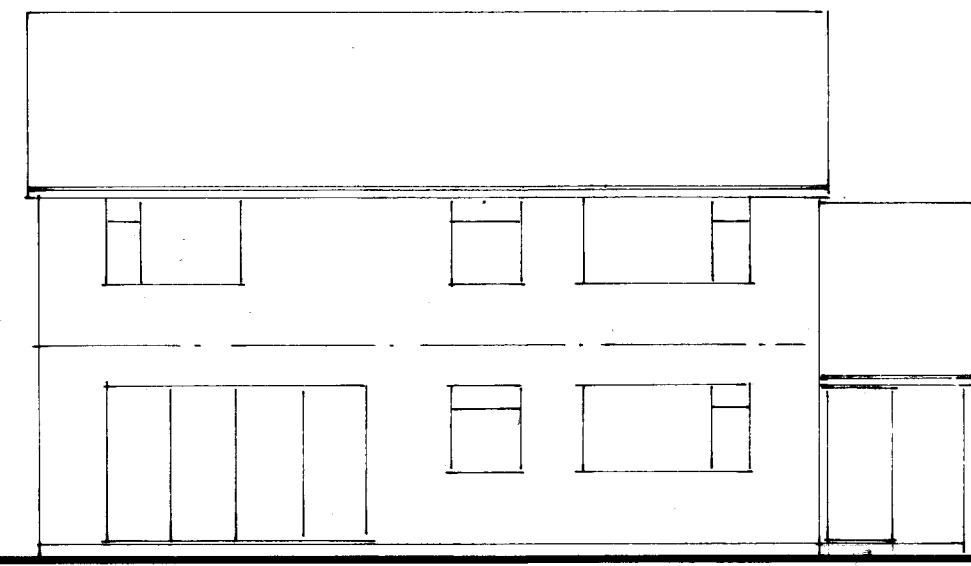

Rear

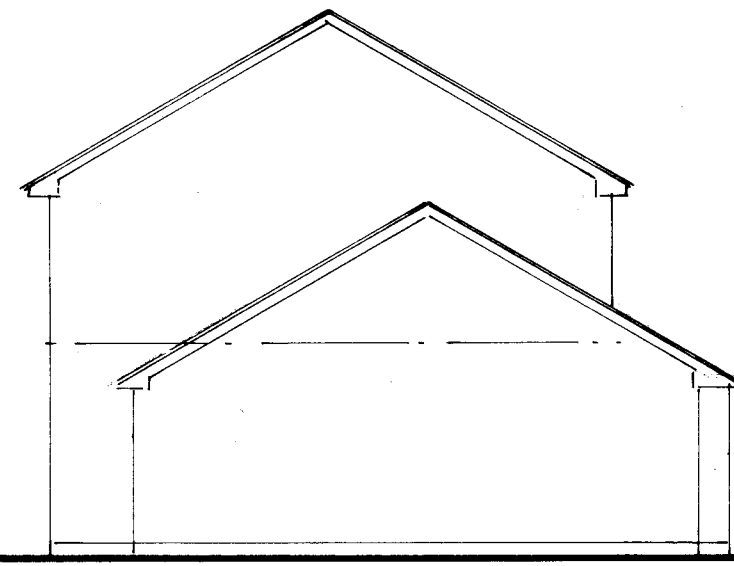

Side



Rear

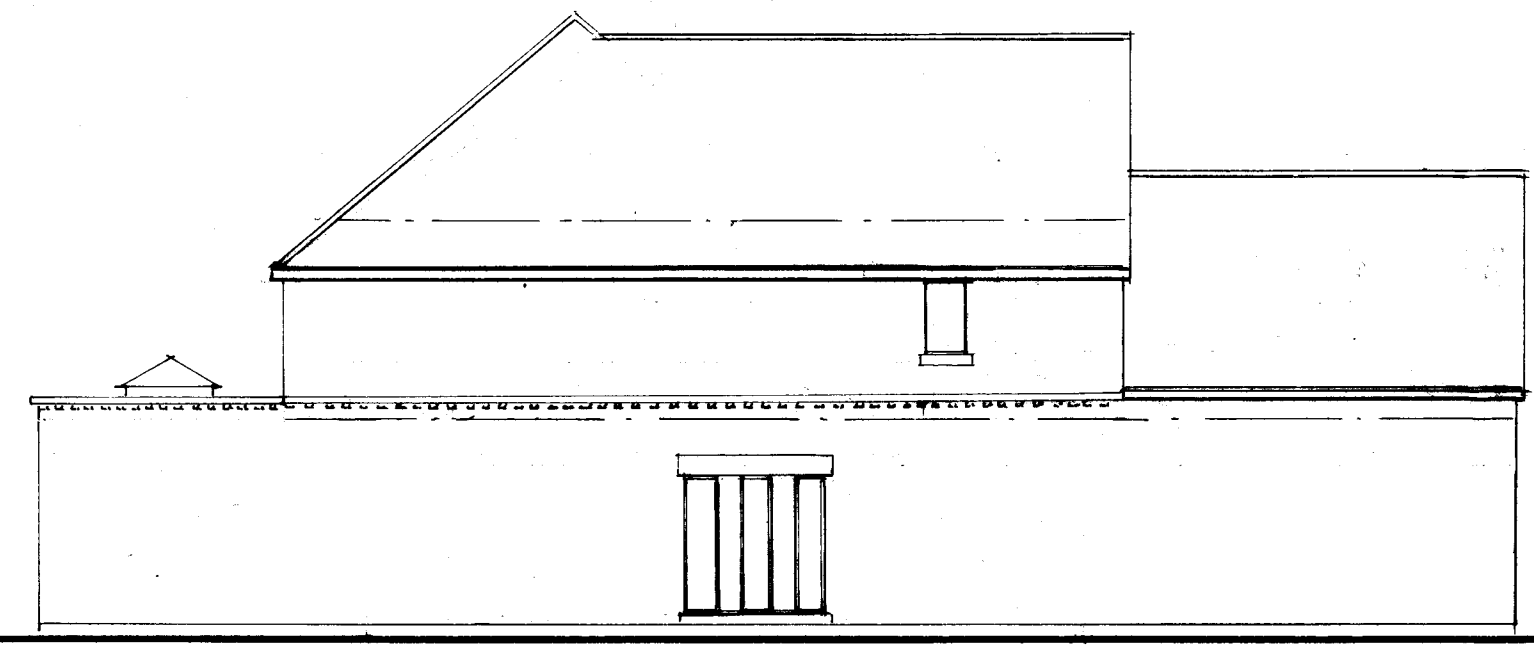

Side

Floor plan

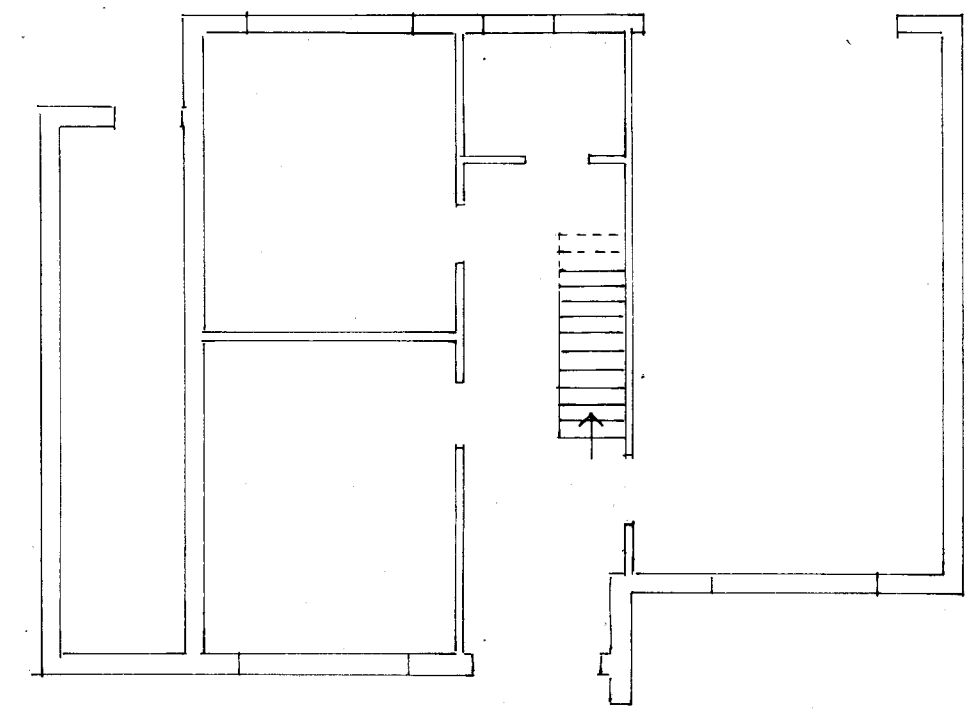

Ground

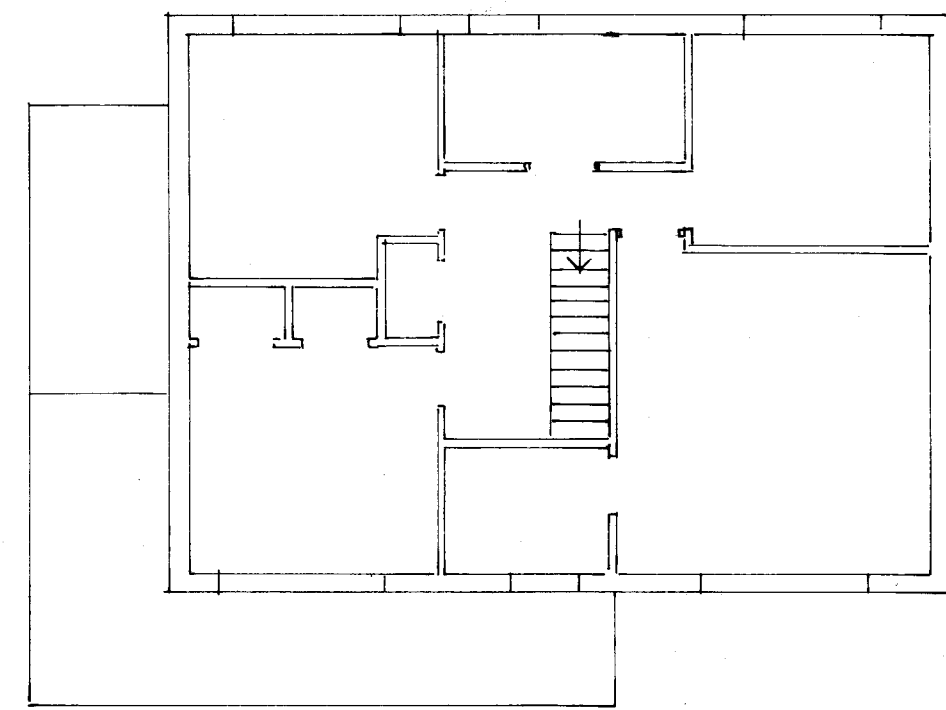

First

Floor plan

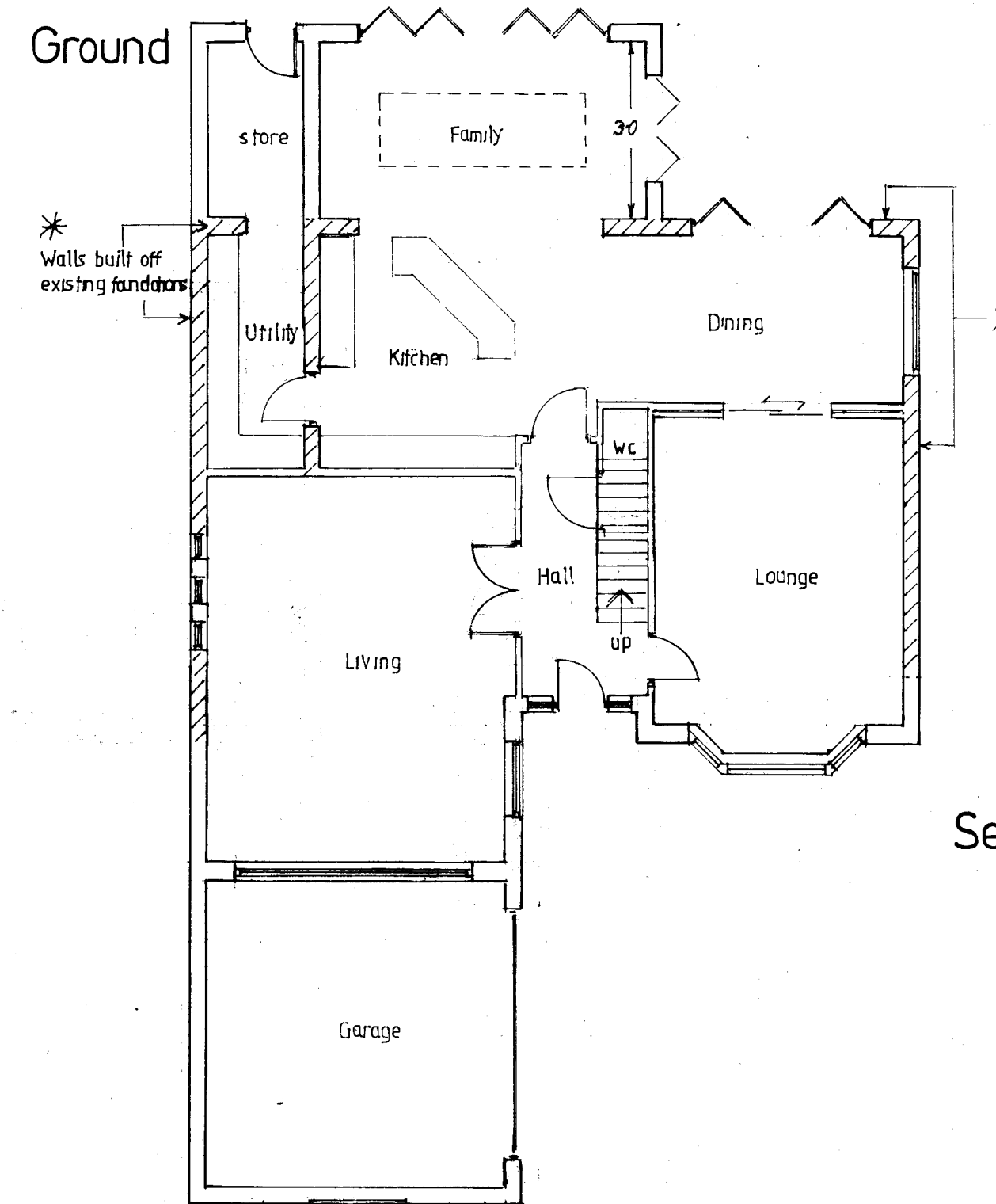

First

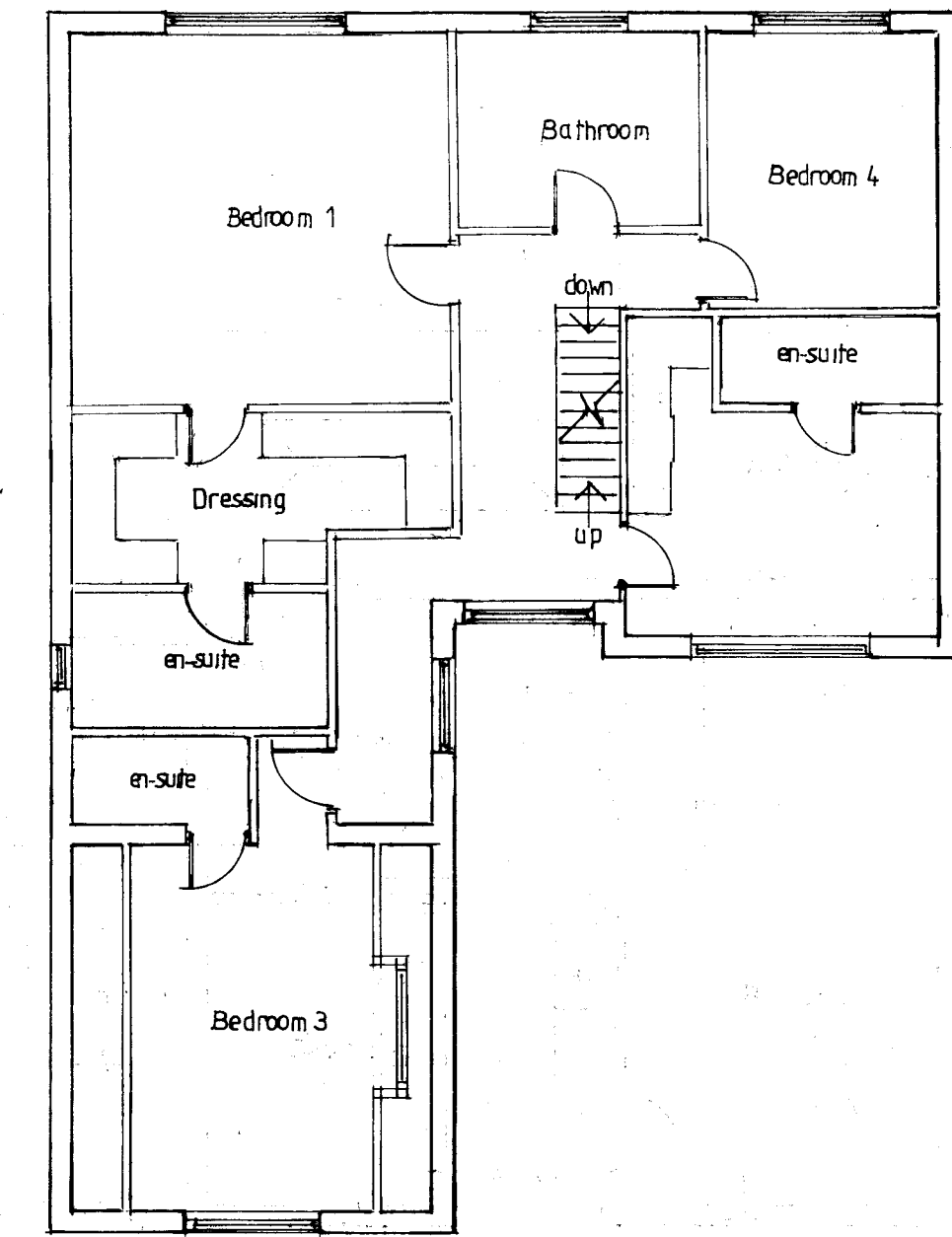

Second

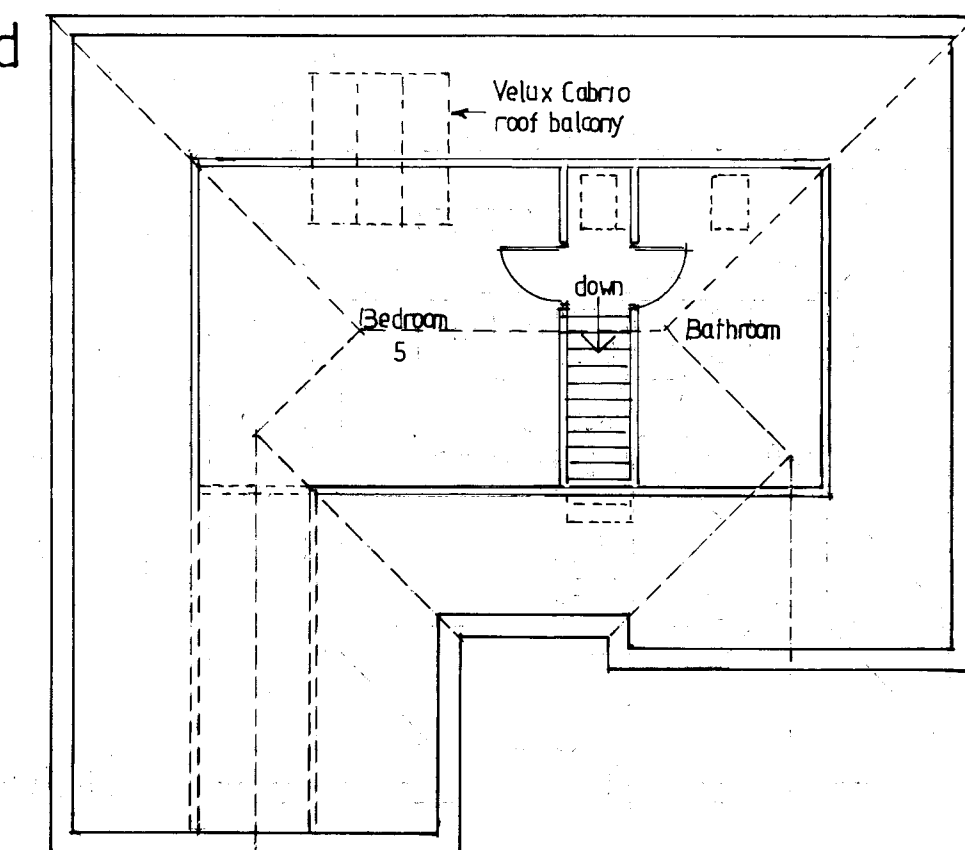

Proposer: Erection of Replacement Dwelling
Asgarth House
High Street
Blyth

Applicant: Mr R Griffith

Dwg Title: Planning

Dwg No: 112/23/1C

Scale: 1:100

Revision Date: August 2023, Rev C January 2024



Tel: 01709 818747 E-mail: gplanning@gmail.com

Graham Raynor
Planning and Architectural Design Ltd.

Graham Raynor, B.Sc. Diploma in Town Planning, Member of the Royal Town Planning Institute

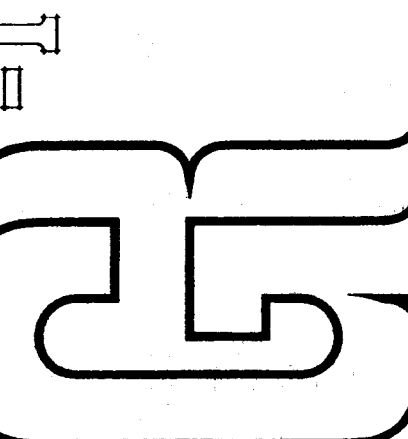

All work to comply with Planning and Building Regulations. Dimensions and levels shown are in metric and should be checked prior to commencement or ordering materials. If in doubt ask. All materials and components to be used strictly in accordance with manufacturers instructions.
Copyright: This drawing is the copyright of GR-1 and may not be reproduced for use by a third party without the prior written approval of G. Raynor B.Sc. Dip. T.P. M.B.T.P.I.
Designref: G044A18001013.2514