

New Box fascia in Aluminium powder coated white RAL 9010. Internally illuminated Acrylic letters with 'Tesco' in opal 030 Avery 4509 Red 431, And Express & blips in Opal 030-Avery 5600 LD/082A blue acrylic letters fixed on wall.

**SIGN 1**  
4.84x1.40 m

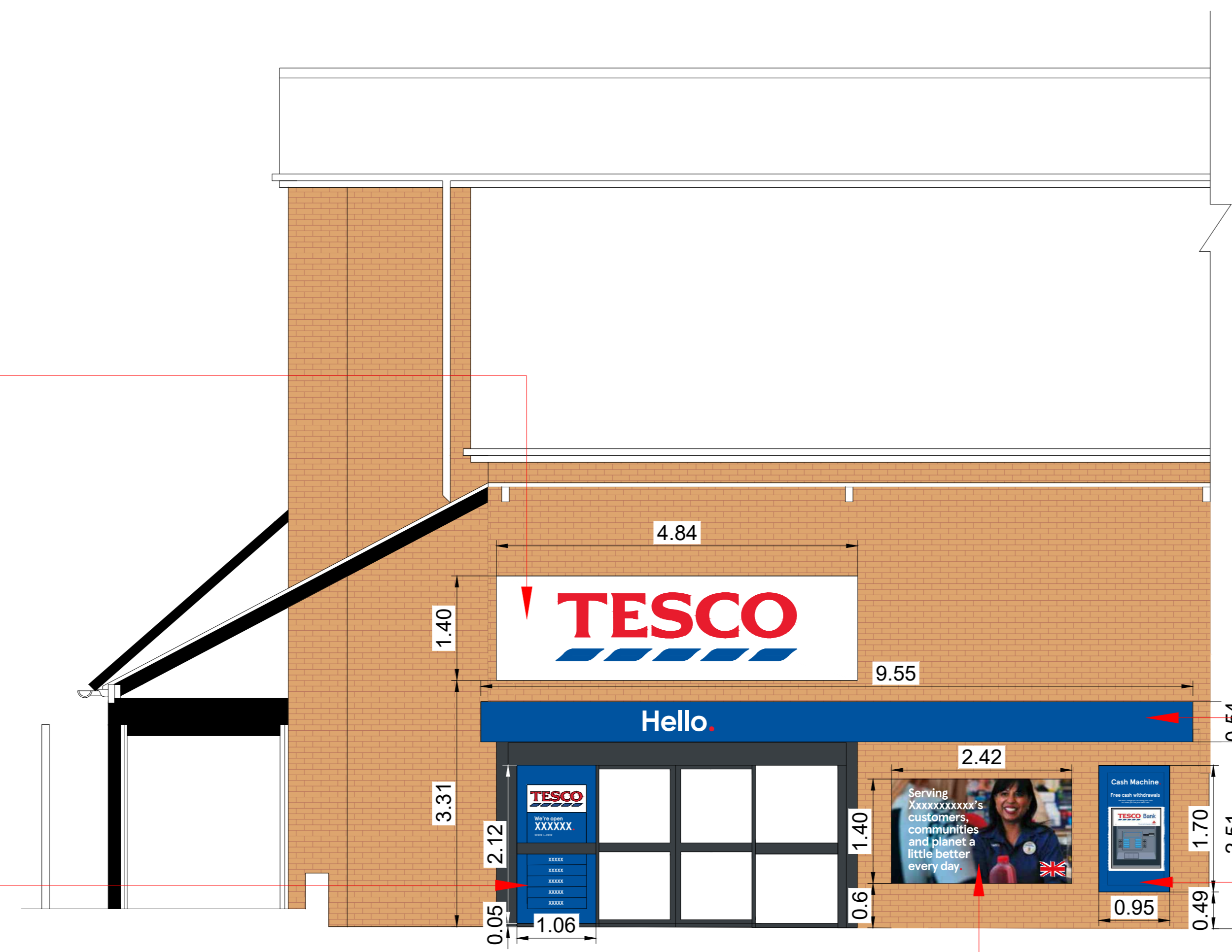

**SIGN 9**  
1.06x1.98 m



**SIGN 8**  
9.55x0.54 m

Hello vinyl to be applied on the panel above the lobby doors. Reverse to have Goodbye if applicable.

**SIGN 11**  
0.95x1.70 m

5mm dibond panel to be wrapped around ATM surround. Colour - Pantone 293, with print as per artwork. White spots on blue for vinyl panel. Blue header panel with white text to read 'Cash Machine'

**SIGN 10**  
2.42x1.40 m

New dibond graphic 600mm high from FFL to be installed on the wall

## EAST ELEVATION



**SIGN 3**  
5.43x1.49 m

New Box fascia in Aluminium powder coated white RAL 9010. Internally illuminated Acrylic letters with 'Tesco' in opal 030 Avery 4509 Red 431, And Express & blips in Opal 030- Avery 5600 LD/082A blue acrylic letters fixed on wall.

## WEST ELEVATION

SCALE BAR

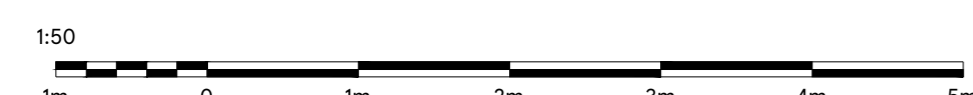

DRAWING NO  
03\_5253\_03C\_R1

SCALE 1:50@A0 DATE 21.02.2024

CHECKED BY DEEKSHA  
DRAWN BY PUNITH K N

STORE TYPE  
SUPERSTORE

STORE NAME  
FRINTON

CONTENT  
PROPOSED ELEVATIONS-01\_ADV

**TESCO**  
FEASIBILITY PLANNING  
STORE PLANNING DEPARTMENT  
PROPERTY SERVICES  
HIGHWOODS BUILDING, KESTRAL WAY  
WELWYN GARDEN CITY, HERTFORDSHIRE, AL7 1GB UK  
TELEPHONE : 01707 395150  
THE COPYRIGHT AND ALL OTHER RIGHTS IN AND RELATING TO THE PUBLICATION BELONG TO AND ARE THE SOLE PROPERTY OF TESCO STORES LIMITED. ALL RIGHTS ARE RESERVED. NEITHER THE WHOLE NOR ANY PART OF THE PUBLICATION MAY BE REPRODUCED OR TRANSMITTED IN ANY FORM OR BY ANY ELECTRONIC OR MECHANICAL MEANS INCLUDING PHOTOCOPYING AND RECORDING OR FROM ANY RETRIEVAL SYSTEM WITHOUT THE PRIOR WRITTEN LICENCE FROM THE OWNER. © 1997 TESCO STORES LIMITED