

CALVING BUILDING - 181 SQM

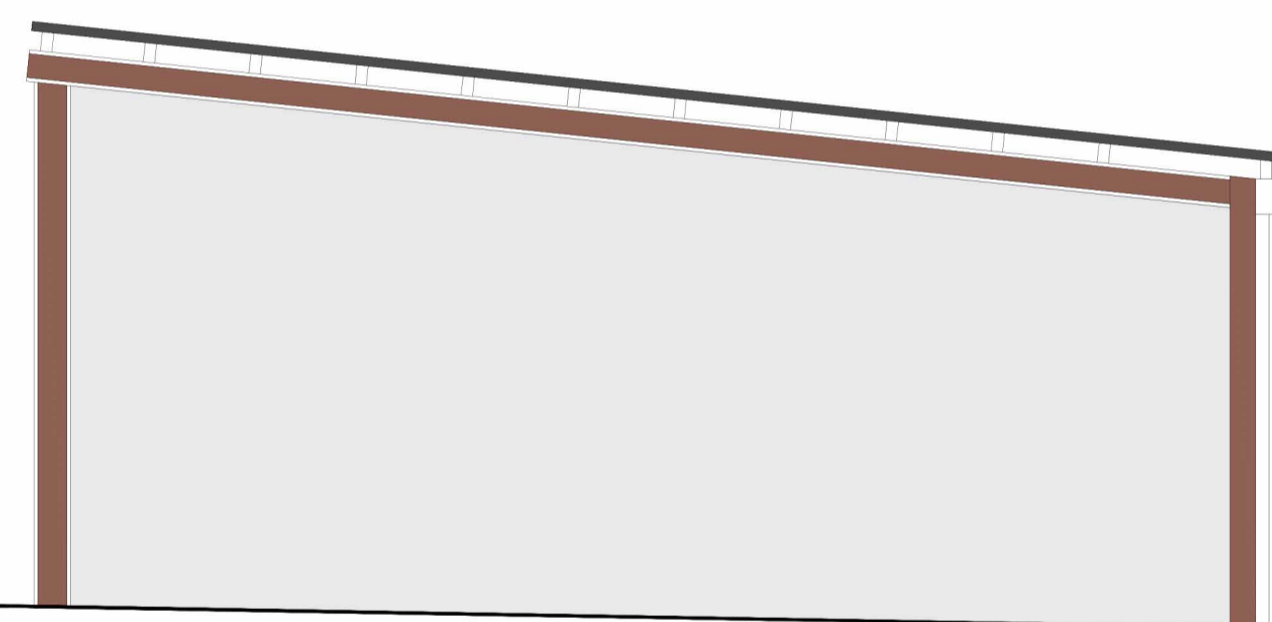

FRONT ELEVATION

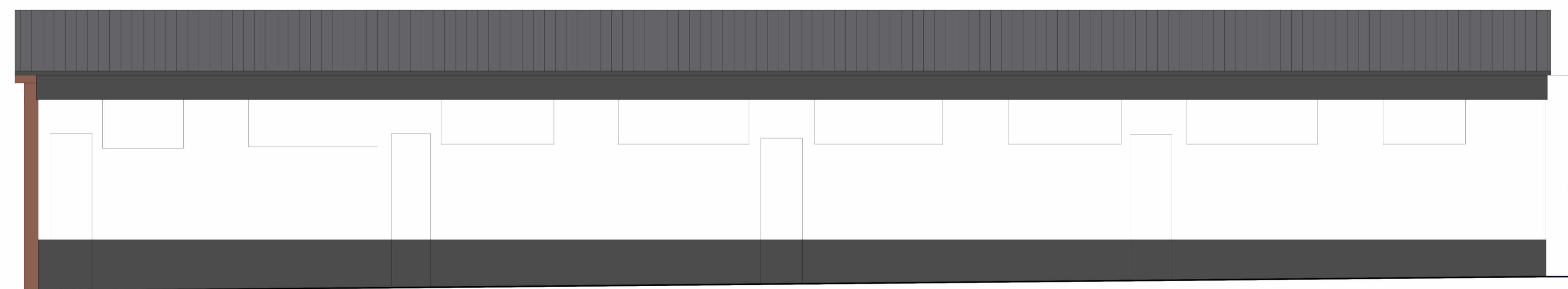

SIDE ELEVATION



REAR ELEVATION

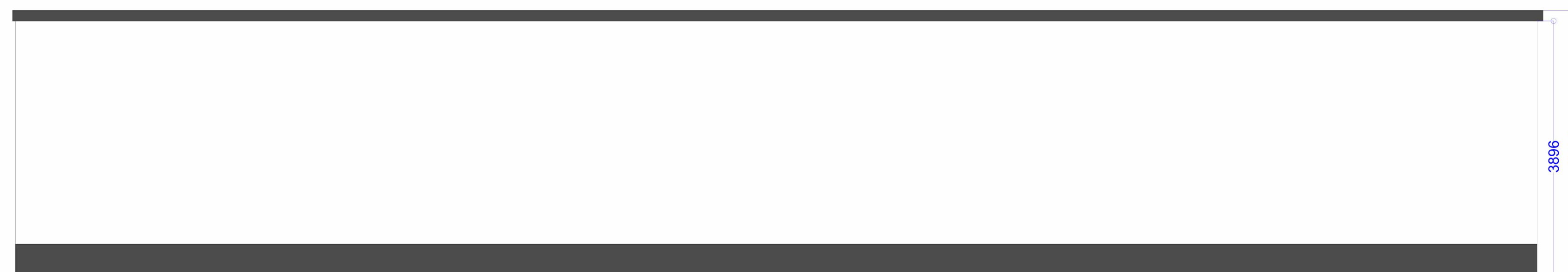

SIDE ELEVATION



Rev	Description	Date

- These drawings have been prepared for the purpose of obtaining planning approval only.
- All dimensions must be checked on site by the client and/or building contractor.
- The client is responsible for all matters relating to Party Wall Act 1996.
- Where existing drain runs are shown these are assumed only.
- The client is responsible for checking that boundaries are correct and proposals do not conflict with any restrictive covenants which may be in title deeds.
- All works to be executed to the satisfaction of the Local Authority and to comply with all current Building Regulations, Planning Requirements, British Standards and Codes of Practice.



PROJECT

New Build Dwellings
Following
Class Q Demolition

ADDRESS
Gods Farm,
Harts Lane,
Ardleigh,
CO7 7QQ

TITLE
Existing Class Q Building

CLIENT
Day

DRAWN BY: TY
CHECKED BY: JY
DATE: 18/10/2023

SCALE: A1 @ 1:50
PROJECT NUMBER: LPS1086

DRAWING NUMBER: 1.6
REV: 00