

CONCRETE TILES TO MATCH EXISTING

WEATHERBOARDING TO MATCH EXISTING



REAR ELEVATION

EXG LOUNGE

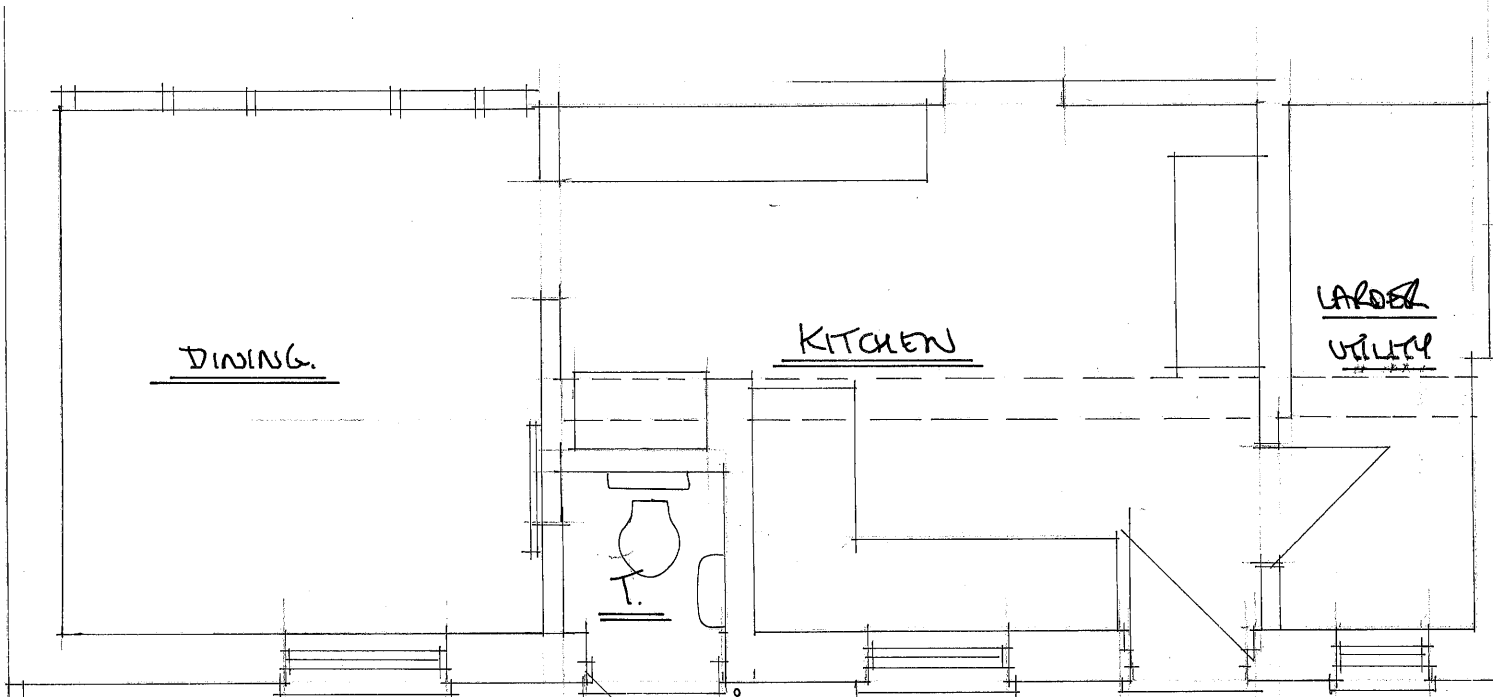

© : Do not scale from drawings

Revision:

**TITLE: Proposed extension- Sapper Cottage, 4 The Street, Kirby le Soken**  
Proposed Rear Elevations

Date: January 2024      Job No: 2023-43      File: 03

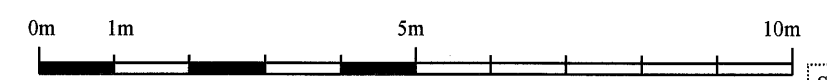

SCALE: 1: 100

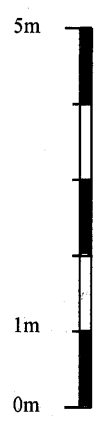

© : Do not scale from drawings

Revision:

**TITLE: Proposed extension- Sapper Cottage, 4 The Street, Kirby le Soken**  
Existing Ground Floor

Date: January 2024      Job No: 2023-43      File: 03



SCALE: 1: 50

