

EXISTING GROUND FLOOR PLAN
(RED HOUSE)
1:100

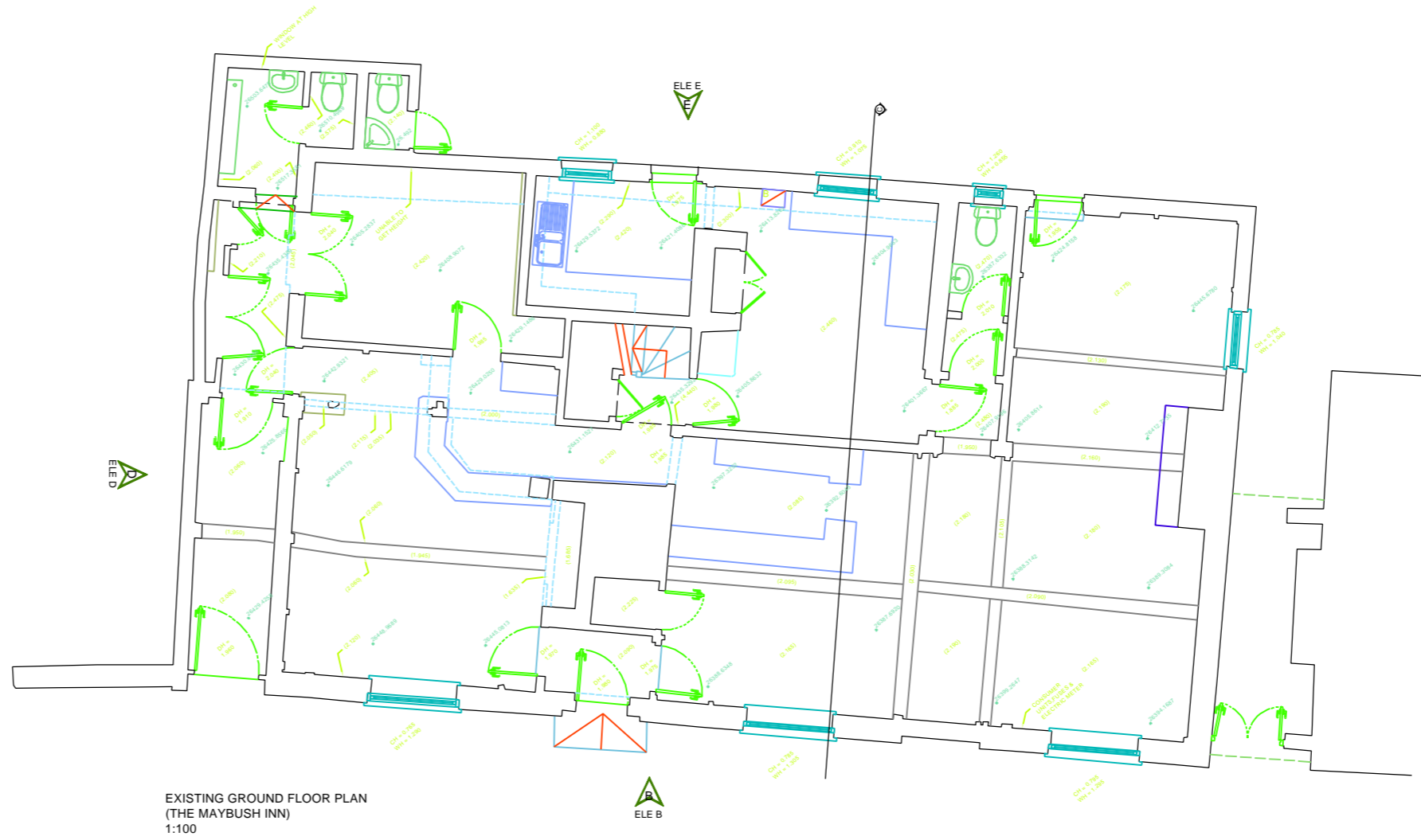

EXISTING GROUND FLOOR PLAN
(THE MAYBUSH INN)
1:100

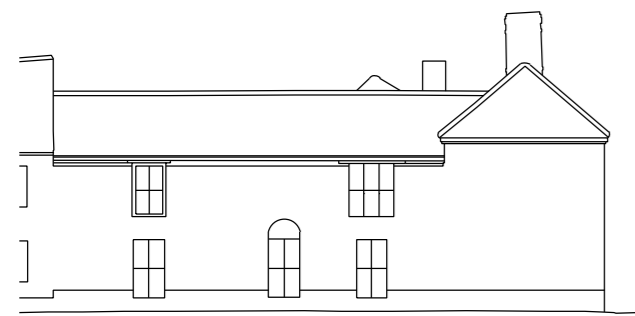
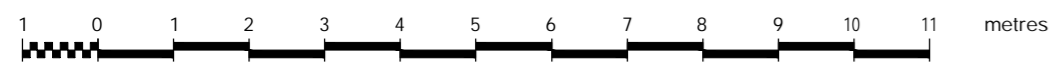
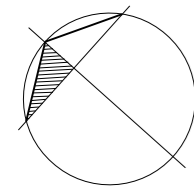

EXISTING ELEVATION (A)
(RED HOUSE)
1:200



EXISTING ELEVATION (B)
(RED HOUSE)
1:200

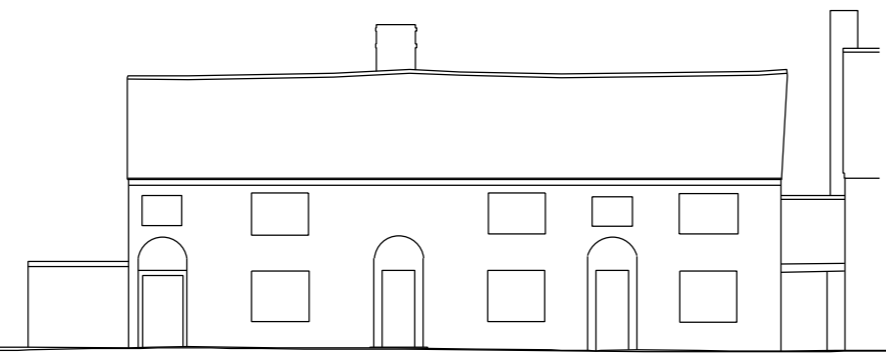

EXISTING ELEVATION (B)
(THE MAYBUSH INN)
1:200



EXISTING ELEVATION (C)
(RED HOUSE)
1:200

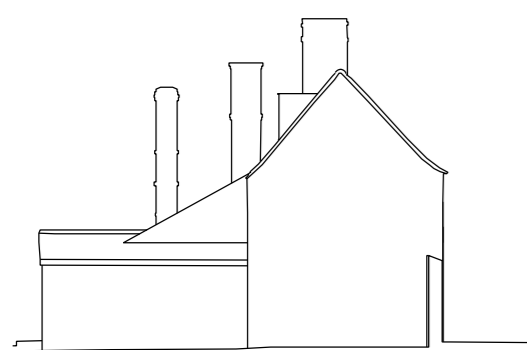

EXISTING ELEVATION (D)
(THE MAYBUSH INN)
1:200

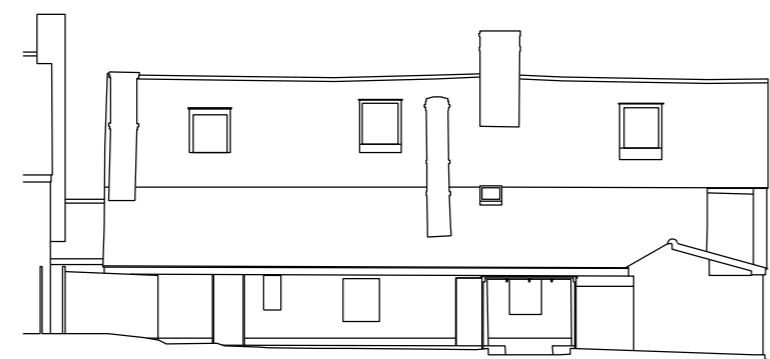

EXISTING ELEVATION (E)
(THE MAYBUSH INN)
1:200

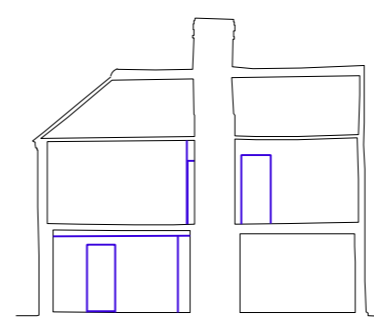

EXISTING SECTION (A-A)
(RED HOUSE)
1:200

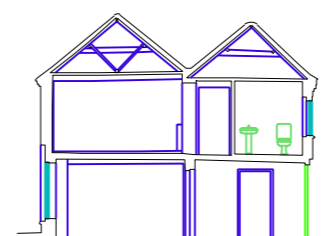

EXISTING SECTION (B-B)
(RED HOUSE)
1:200

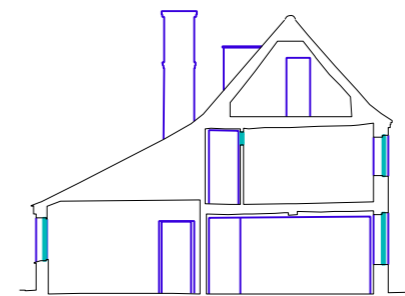

EXISTING SECTION (C-C)
(THE MAYBUSH INN)
1:200

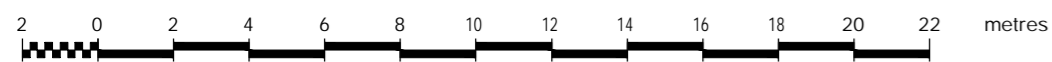

Rev By.	Rev.	Date.	Description.
			Unit 2A, Capital House, 4 Jubilee Way, Faversham, Kent, ME13 8GD
			
Project Title: Great Oakley Community Hub, Great Oakley, Essex			
Drawing Description: Existing Ground Floor Plan, Elevations and Sections			
Scale @ A2: 1:100		Date: Feb '24	
Drawn By: OM		Checked By: DT	
Purpose: PLANNING			
Drawing No.: 22-1238_21			Rev.
Notes: -- Drawing may be scaled for planning and land registry only, not for construction purposes. -- The contractor is responsible for checking dimensions, tolerances and references. Report all discrepancies to OSG Architecture Limited before proceeding with the works. -- Where an item is covered by drawings to different scales the larger scale drawing is to be worked to.			
COPYRIGHT: OSG Architecture Limited own the copyright to this drawing. Their written consent must be obtained before this drawing is copied or used for any purpose other than the one for which it was supplied.			