

EXISTING FIRST FLOOR PLAN  
(RED HOUSE)  
1:100

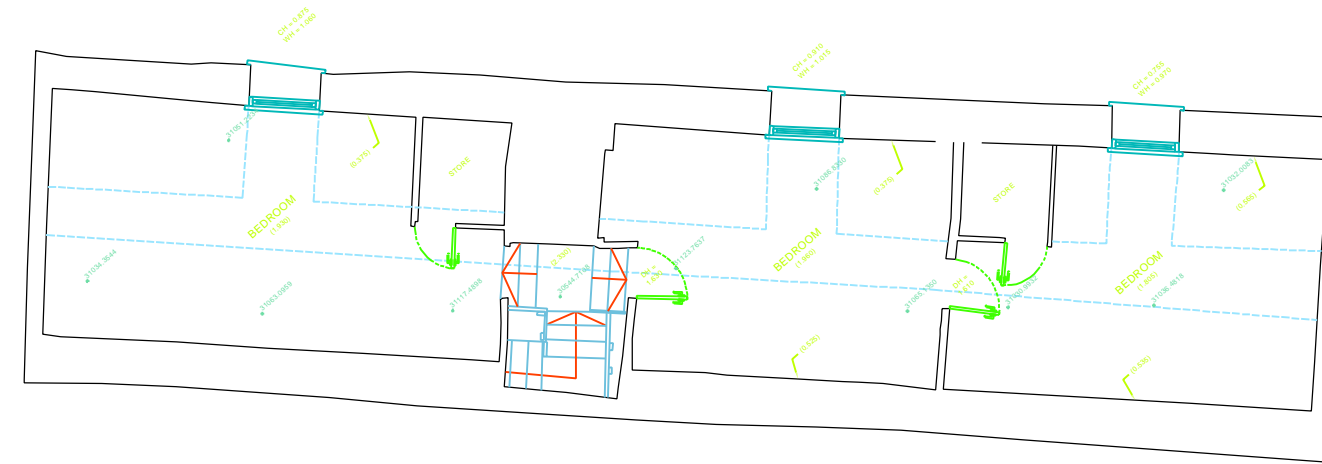



EXISTING FIRST FLOOR PLAN  
(THE MAYBUSH INN)  
1:100

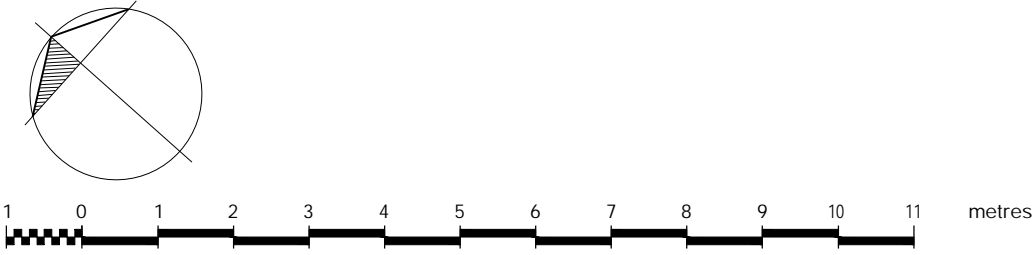

EXISTING SECOND FLOOR PLAN  
(THE MAYBUSH INN)  
1:100

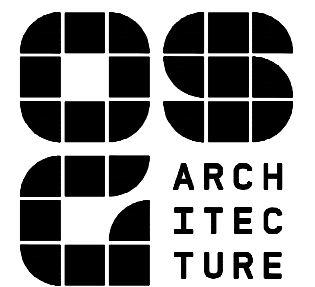

Rev By.	Rev.	Date.	Description.
			Unit 2A, Capital House, 4 Jubilee Way, Faversham, Kent, ME13 8GD
			
Project Title: <b>Great Oakley Community Hub, Great Oakley, Essex</b>			
Drawing Description: <b>Existing First Floor and Second Floor Plan</b>			
Scale @ A2: <b>1:100</b>		Date: <b>Feb '24</b>	
Drawn By: <b>OM</b>		Checked By: <b>DT</b>	
Purpose: <b>PLANNING</b>			
Drawing No. <b>22-1238_22</b>			Rev.
Notes: -- Drawing may be scaled for planning and land registry only, not for construction purposes. -- The contractor is responsible for checking dimensions, tolerances and references. Report all discrepancies to OSG Architecture Limited before proceeding with the works. -- Where an item is covered by drawings to different scales the larger scale drawing is to be worked to.			
COPYRIGHT: OSG Architecture Limited own the copyright to this drawing. Their written consent must be obtained before this drawing is copied or used for any purpose other than the one for which it was supplied.			