

rear elevation

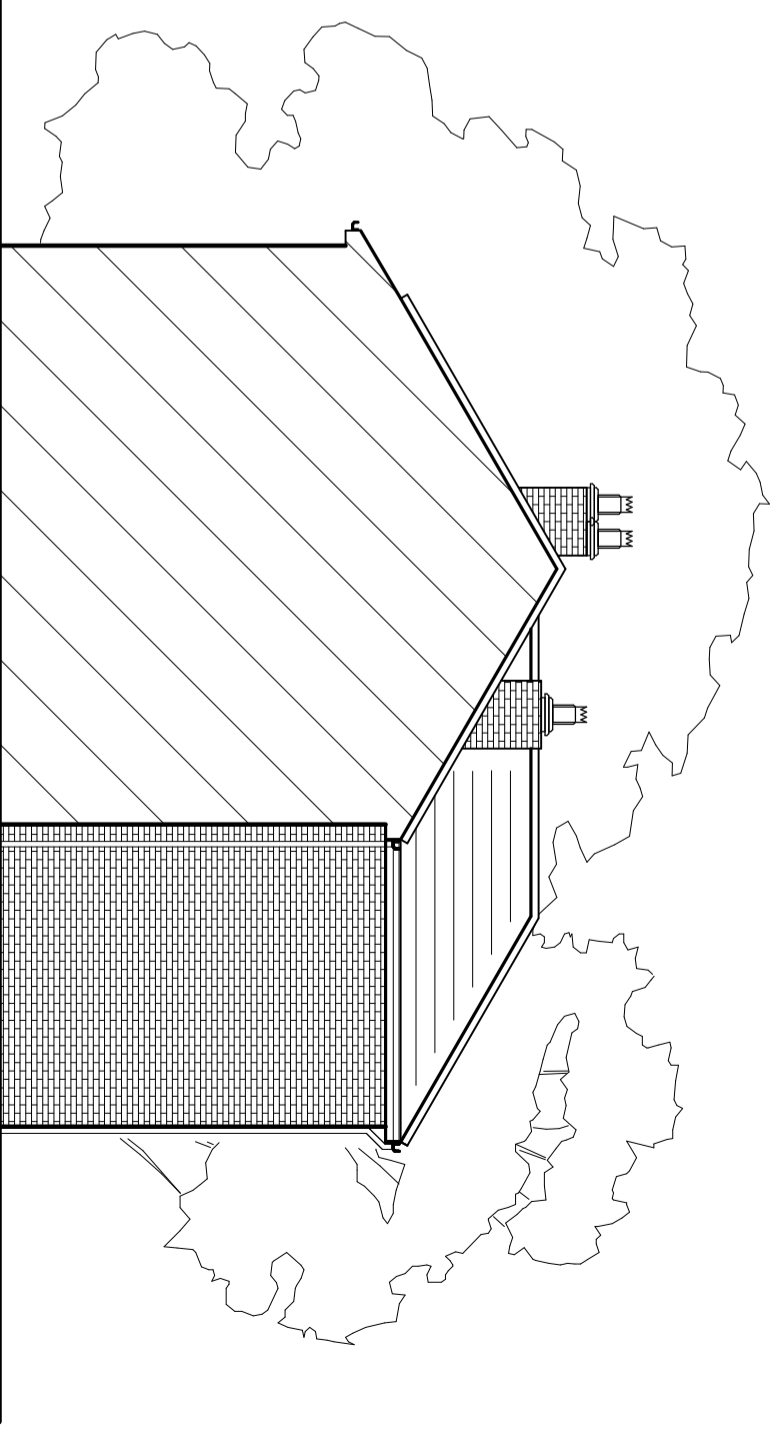

side elevation

Appearance & Materials Specifications

- External Walls – facing brick outer leaf to all elevations of the extension
- all to match the existing dwelling brickwork
- Roof Coverings – plain concrete roof tiles all to match the existing roof tiles, tiles removed will be used on the side elevation
- UPVC black woodgrain effect fascia and soffit boarding
- Roof Eaves – all to match the existing eaves details
- small verge sections to match the eaves details
- Roof Verges – UPVC windows generally white UPVC with double glazing
- Windows – composite front and rear doors
- Doors

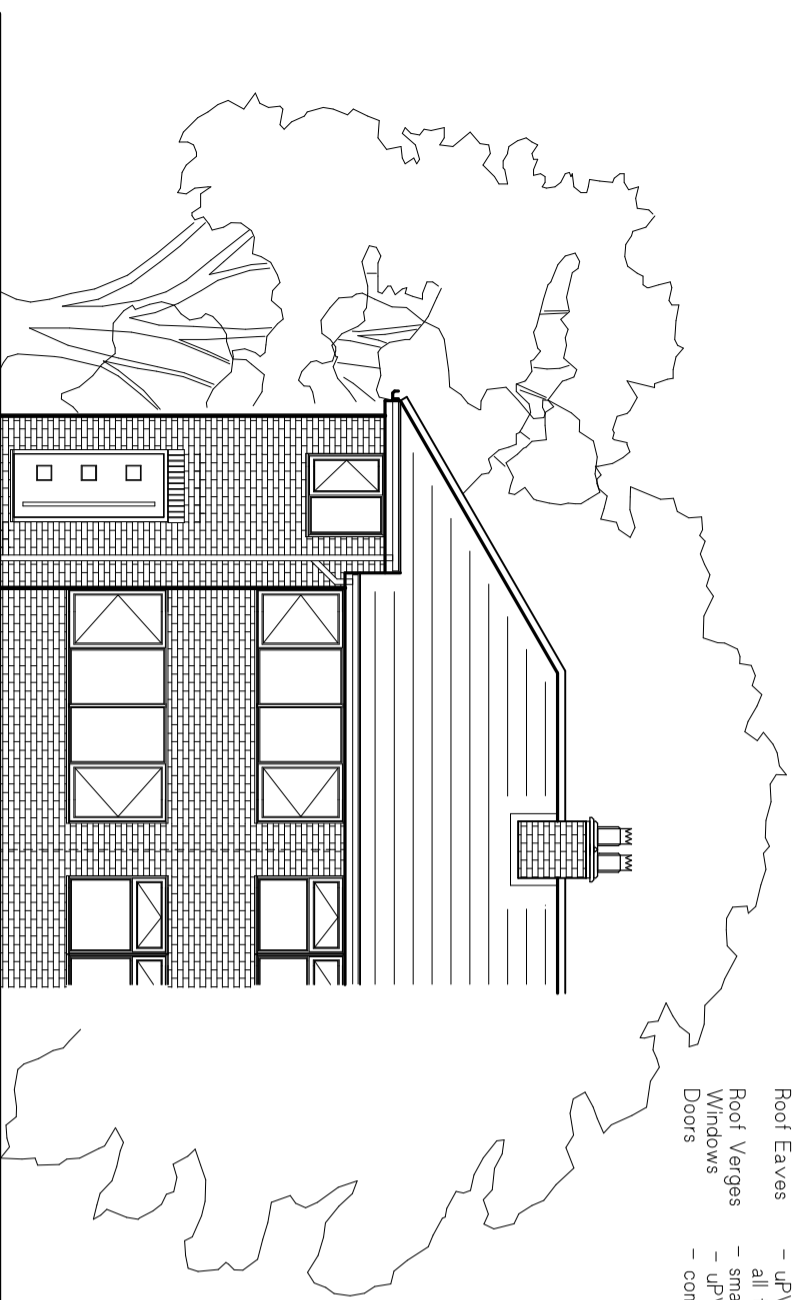

front elevation

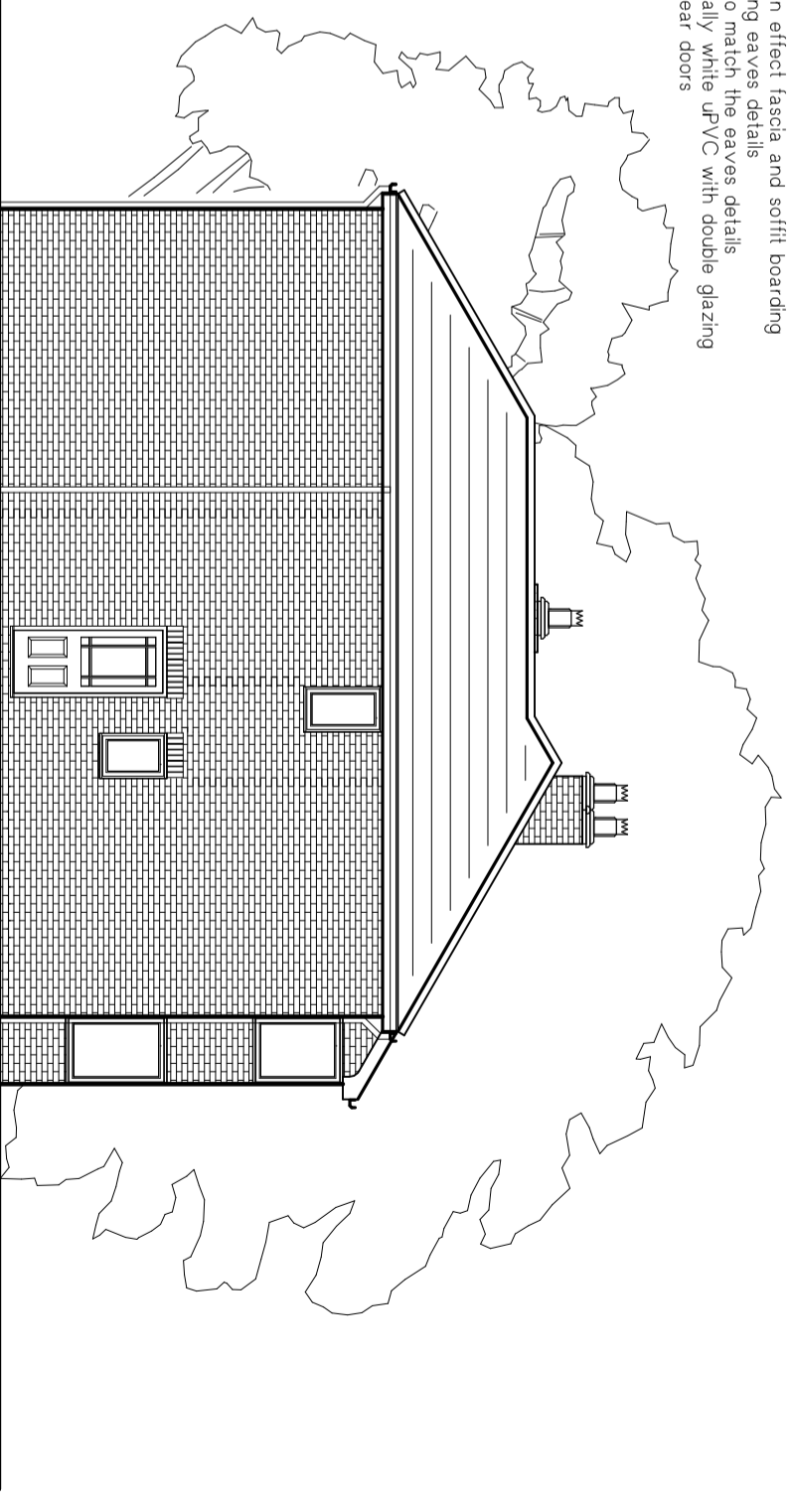

side elevation

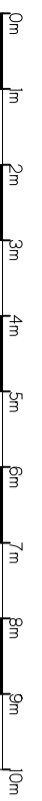

| REVISIONS   |          | Date | By    |
|-------------|----------|------|-------|
| SCALE       | 1:100    | DATE | 11/23 |
| DRAWING No. | D474/P10 |      |       |

TITLE:  
**PROPOSED  
ELEVATIONS**

SITE:  
Proposed Extension, Alterations  
and Associated Works for  
Mr Thomas Hough at  
23, Bradley Lane, Eccleston,  
Chorley, Lancashire. PR7 5TG.

**WARWICK**  
consultancy

m: 07831 676079  
e: David@WarwickConsultancy.co.uk

Proj: C:\DAVID\17\Drawings\1474 Bradley Lane\Elevations

18/11/2023 14:05