

ground floor plan

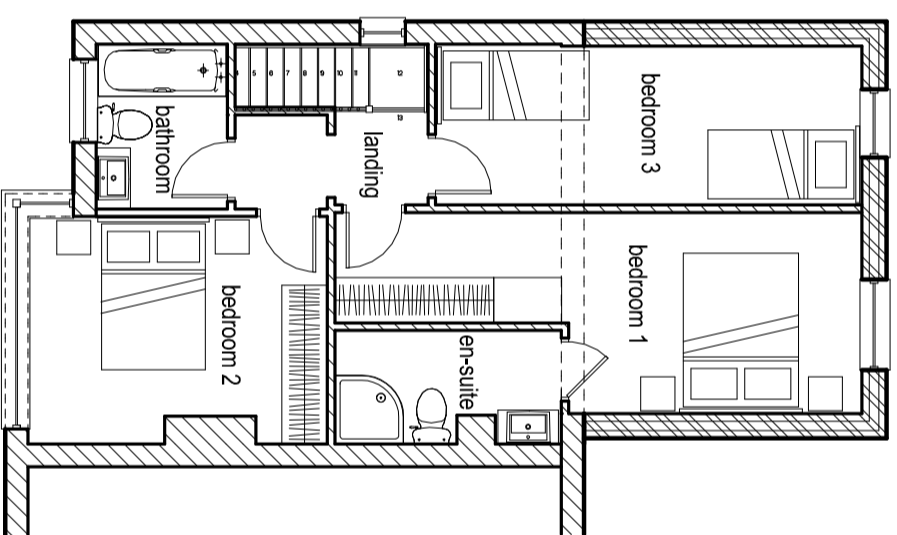

first floor plan

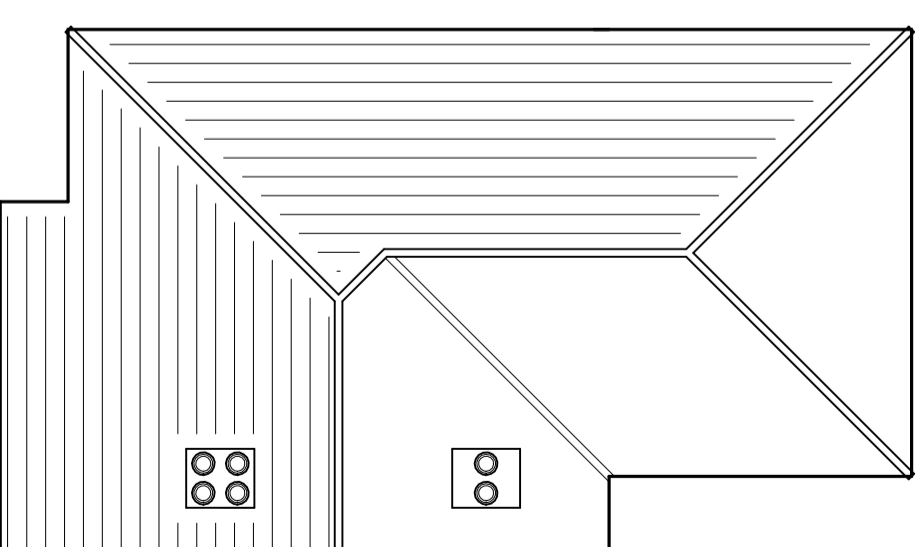

roof plan

Appearance & Materials Specifications

- External Walls – facing brick outer leaf to all elevations of the extension all to match the existing dwelling brickwork
- Roof Coverings – plain concrete roof tiles all to match the existing roof tiles, tiles removed will be used on the side elevation
- Roof Eaves – uPVC black woodgrain effect fascia and soffit boarding all to match the existing eaves details
- Roof Verges – small verge sections to match the eaves details
- Windows – uPVC windows generally white uPVC with double glazing
- Doors – composite front and rear doors



REVISIONS		Date	By
SCALE	1:100	DATE	11/23
DRAWING No.	D474/P09		

TITLE:
**PROPOSED GROUND
FIRST FLOOR AND
ROOF PLANS**

SITE:
Proposed Extension, Alterations
and Associated Works for
Mr Thomas Hough at
23, Bradley Lane, Ecclestone,
Chorley, Lancashire. PR7 5TG.

WARWICK
consultancy

t: 07831 676079
e: David@WarwickConsultancy.co.uk

Rev: C:\Data\CD\17\Drawings\DP14 Bradley Lane\Planase

16/11/2023 16:15