

VOLUME CALCULATION

Volume of Dormer = $1/2 (L \times H \times W)$
 $= 1/2 ((4.4 \times 2.4 \times 3) + (3.3 \times 2.7 \times 5)) = 38.11 \text{ m}^3$
 Total Volume = $38.11 \text{ m}^3 < \text{Allowable Volume } 40 \text{ m}^3$

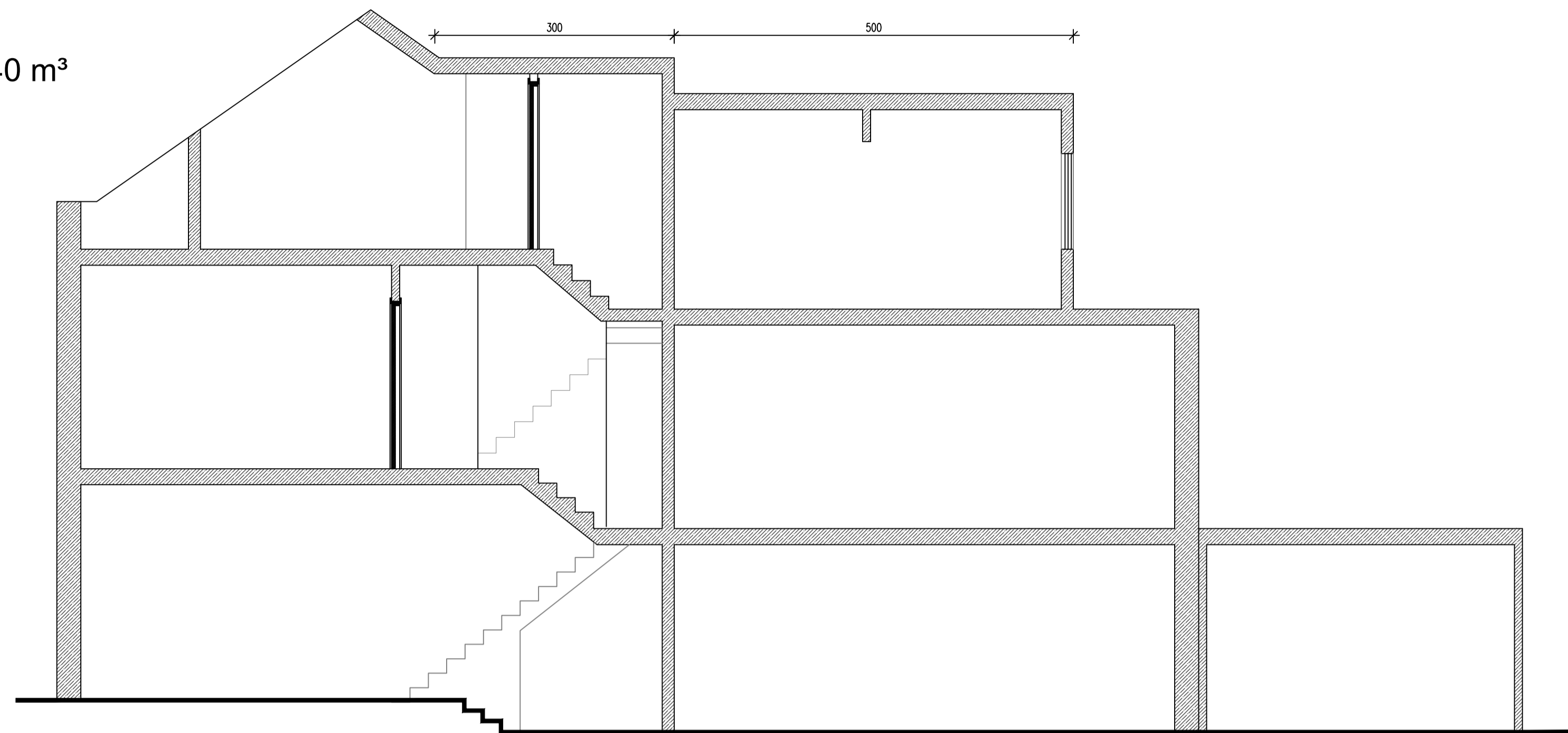

PROPOSED A-A Section
Scale 1:50

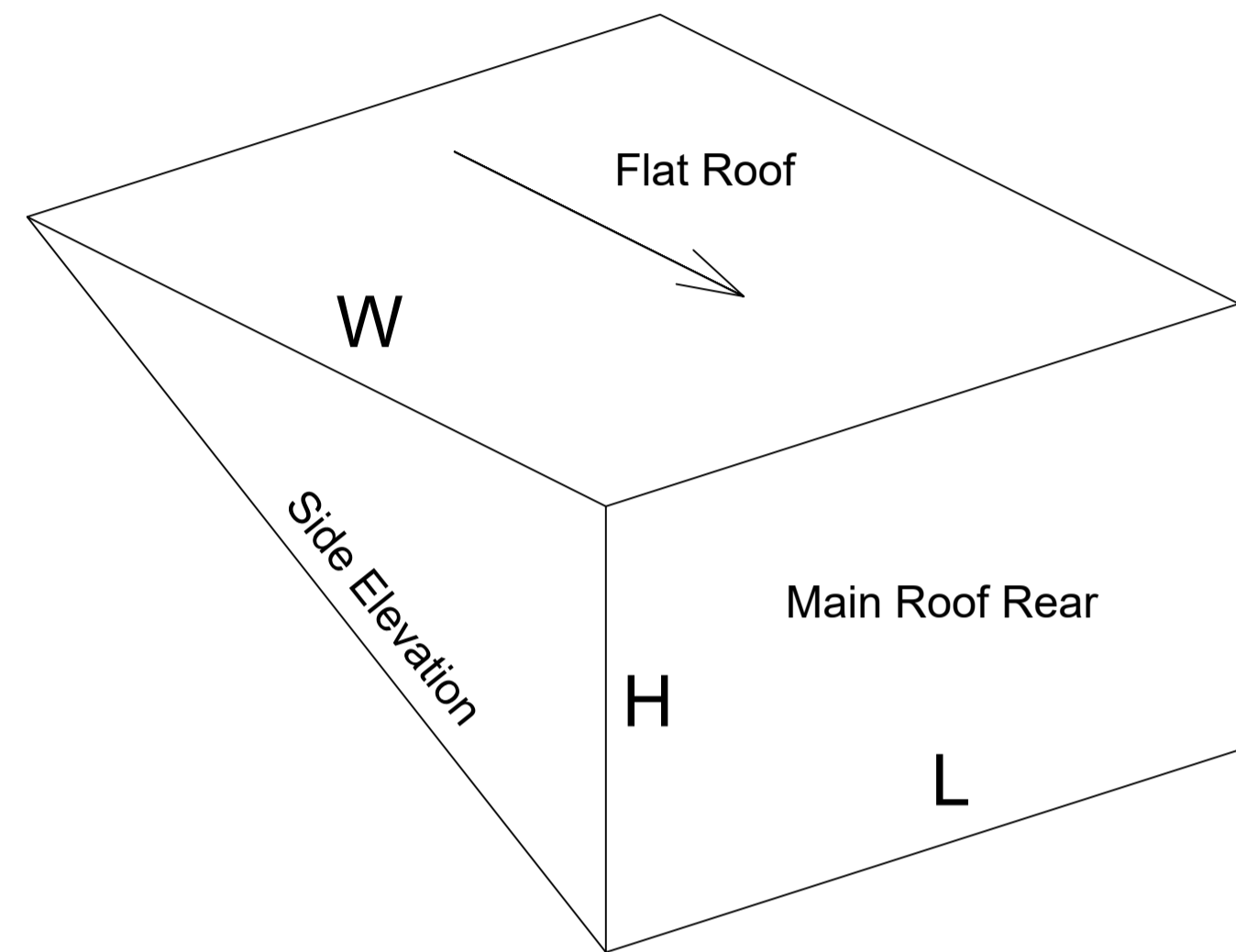
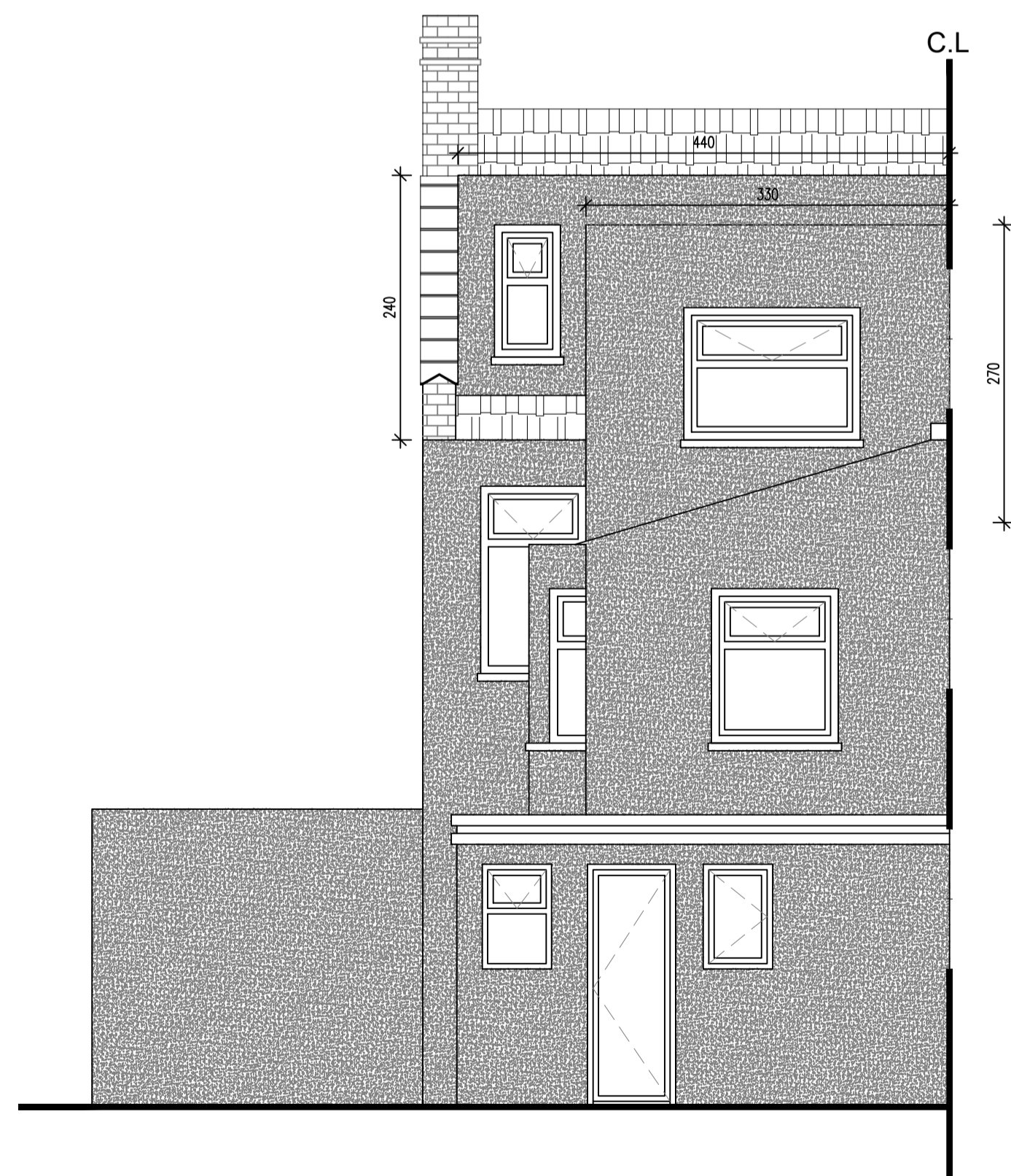

PROPOSED REAR ELEVATION
Scale 1:50

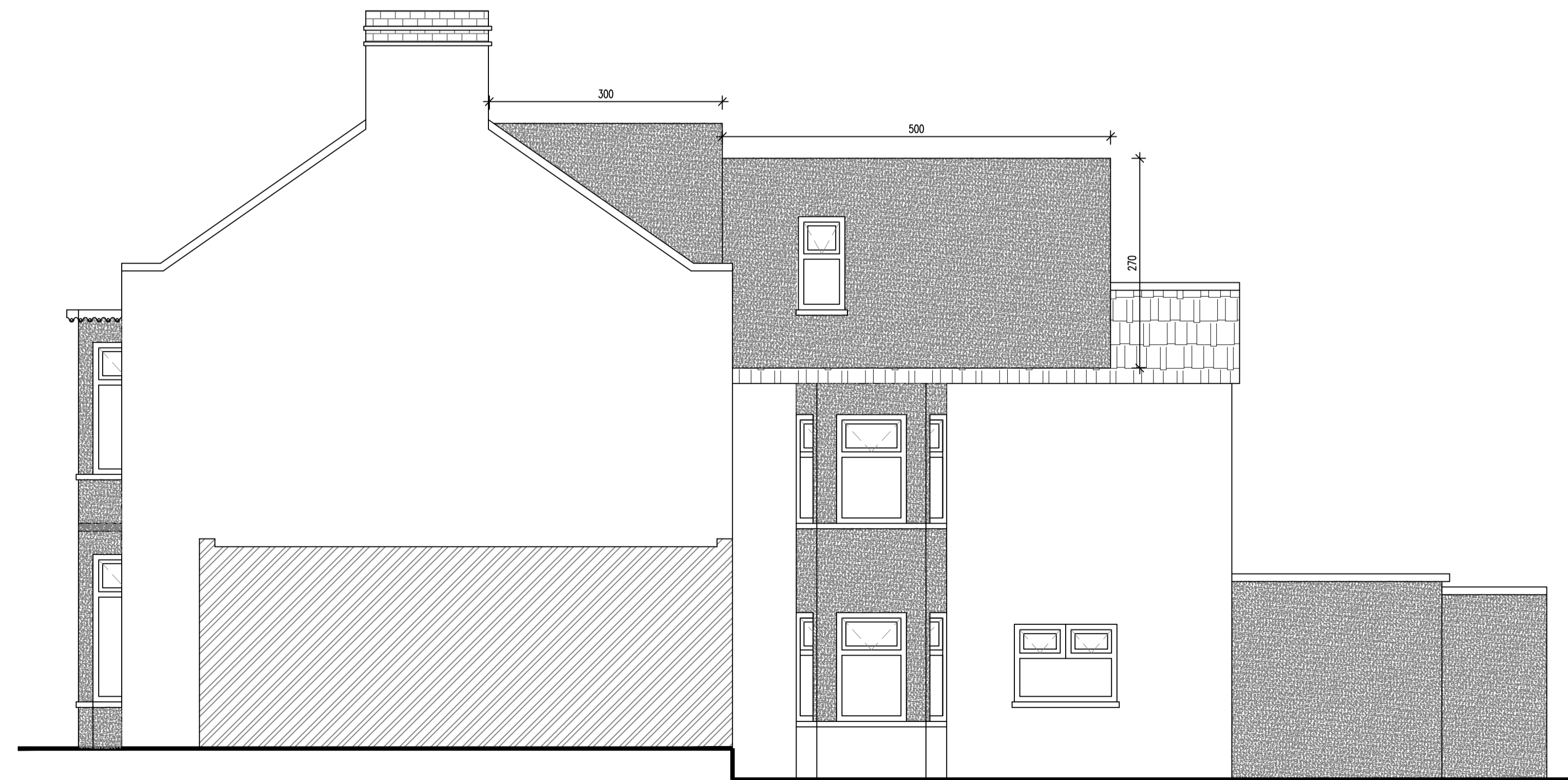

PROPOSED SIDE ELEVATION
Scale 1:50

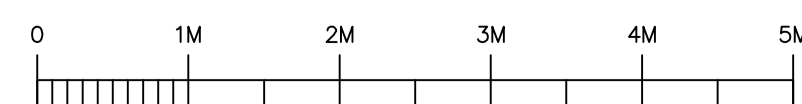

REV	DATE	DESCRIPTION
-----	------	-------------

Notes
 All dimensions and levels to be checked on site by contractor prior to preparation of shop drawings and commencement of work on site.
 All dimensions are in centimetres unless stated otherwise.
 This drawing and the copyrights and patents therein are the property of the Designer and may not be used or reproduced without consent.
 This drawing is to be read in conjunction with all relevant consultants' and/or specialists' drawings/documents and any discrepancies or variations are to be notified to the Designer before the affected work commences.

18 Marshall Road
 Woolston
 Warrington
 Cheshire
 WA1 4BS
 tel 0744 405 6083
 email g.malkoc@gusuudesign.co.uk



Project:
 38 Bushey Road, Upton Park
 London, E13 9EN

Drawing title:
 Proposed Volume Calculation

Scale:	1/50 - A1	Status:	
Drawn by:	G.MALKOC	Date:	FEBRUARY 2024
Project no:	0224/BUSR	Drawing no:	07
		Revision:	-