

Existing Roof Plan

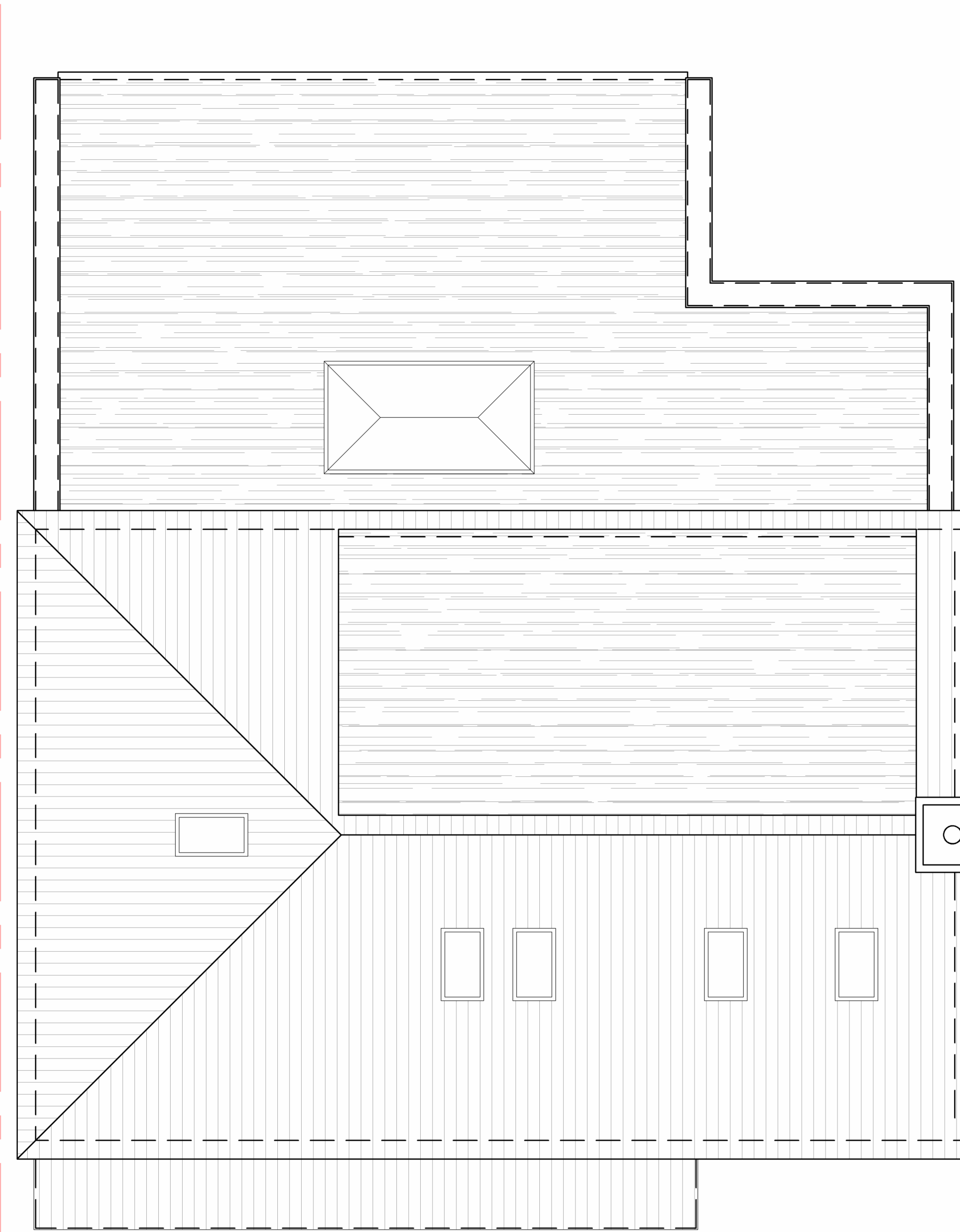

Proposed Roof Plan

<b>TITLE:</b> Proposed Single Storey Rear Extension and Loft with Rear Dormer @ 18 Hurstwood Avenue, Bexley DA5 3PH			
<b>DRAWING TITLE:</b> General Arrangement Plans Showing Existing And Proposed Roof Plans.		<b>SCALE</b> 1:50 @A1	<b>DATE</b> JAN 2024
D.R.A. LUMSDEN D.R.A. LUMSDEN LTD. BEng(Hons)C.Eng.M.I.Struct.E. 23 Castlefields, Istead Rise, Kent DA13 9EJ		<b>DWG NO</b> 1494/ 02C	