

NOTE:
ALL STRUCTURAL MEMBERS INCLUDING BEAMS, POSTS, PADSTONES, CONNECTION DETAILS ETC. TO BE JUSTIFIED & CALCULATED BY A QUALIFIED STRUCTURAL ENGINEER. A CONDITIONAL APPROVAL MAY BE GRANTED FOR ALL STRUCTURAL MEMBERS. THE CALCULATIONS MUST BE SUBMITTED TO & APPROVED BY THE COUNCIL PRIOR TO COMMENCEMENT.

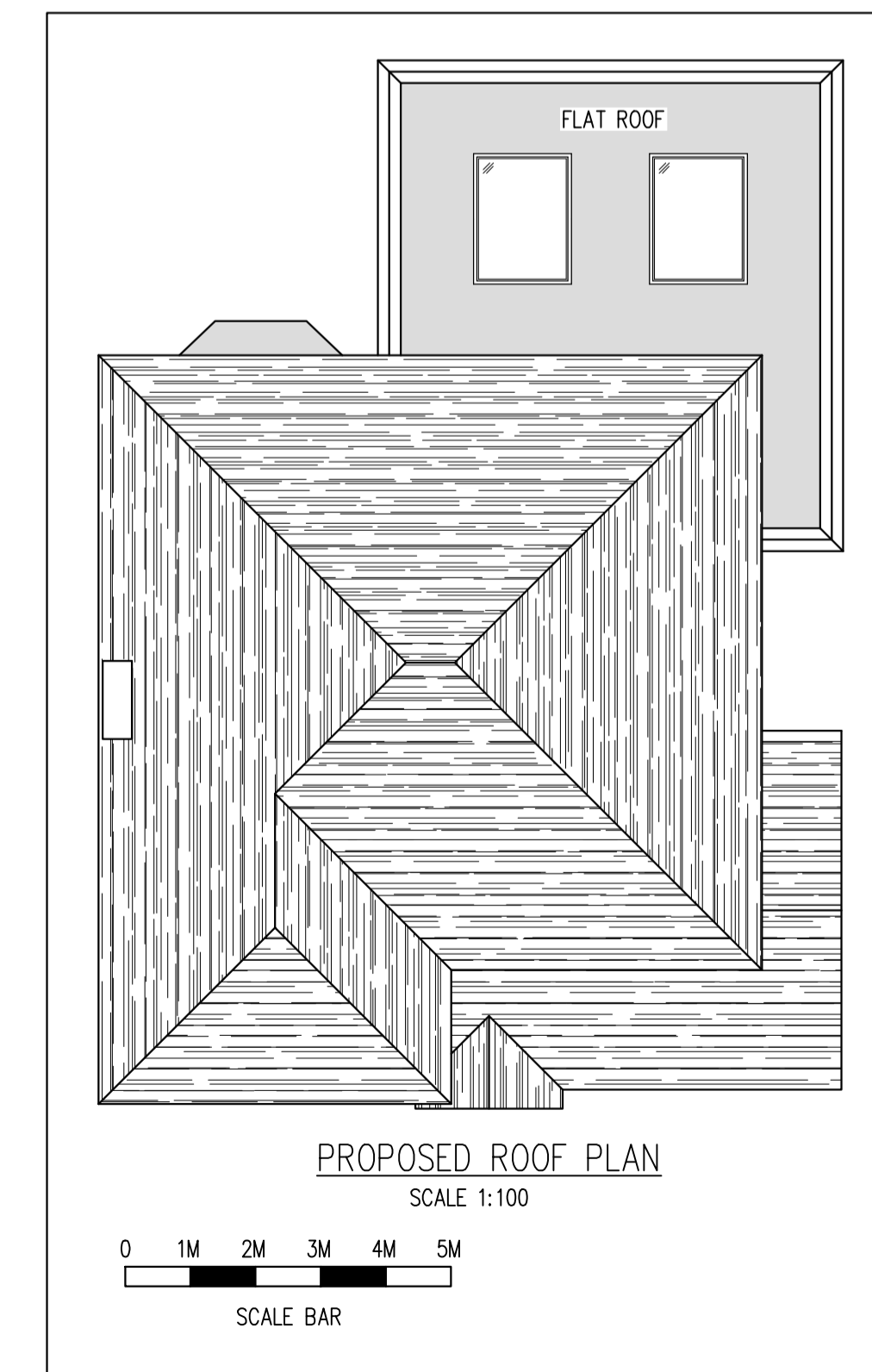
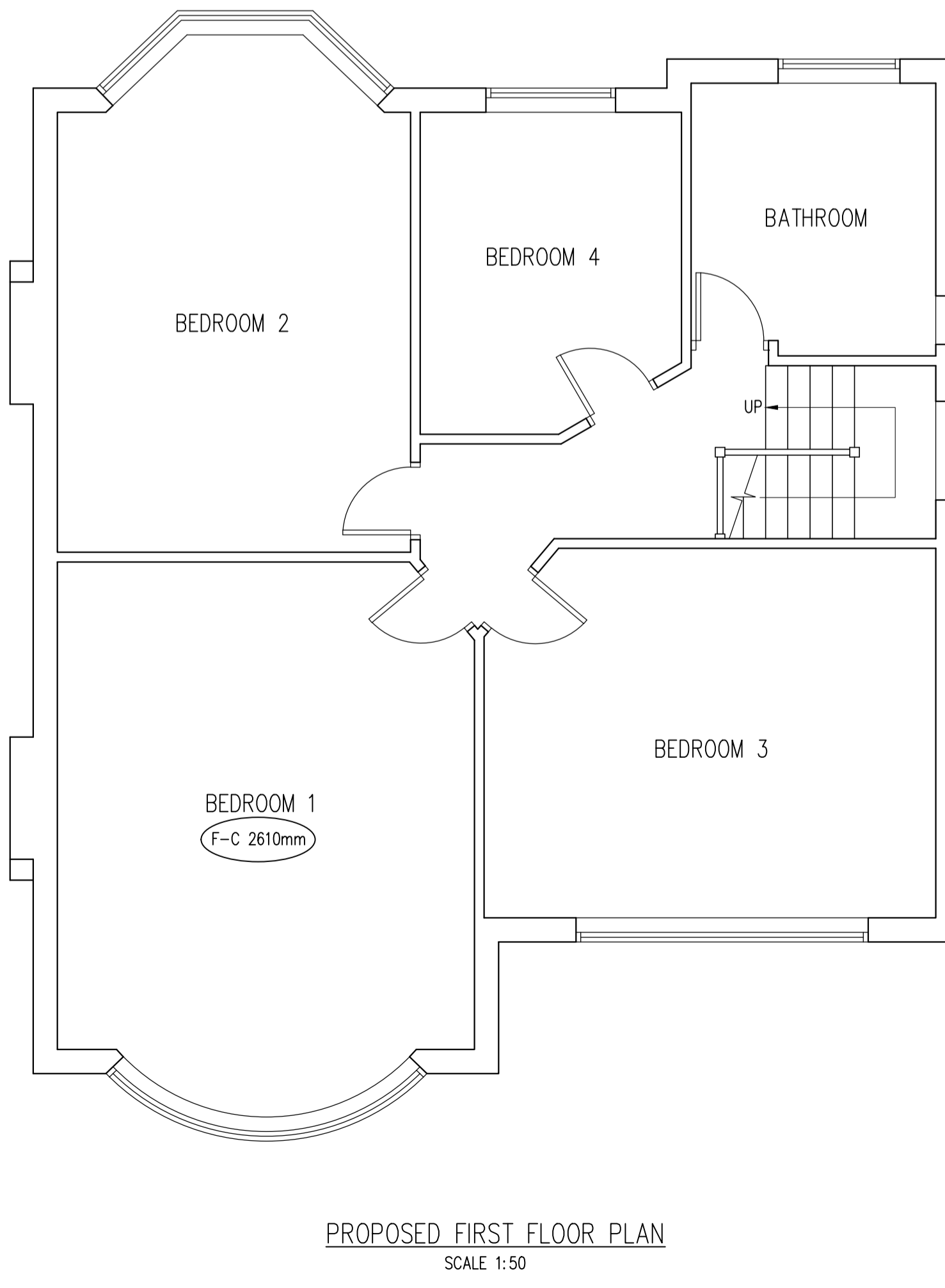
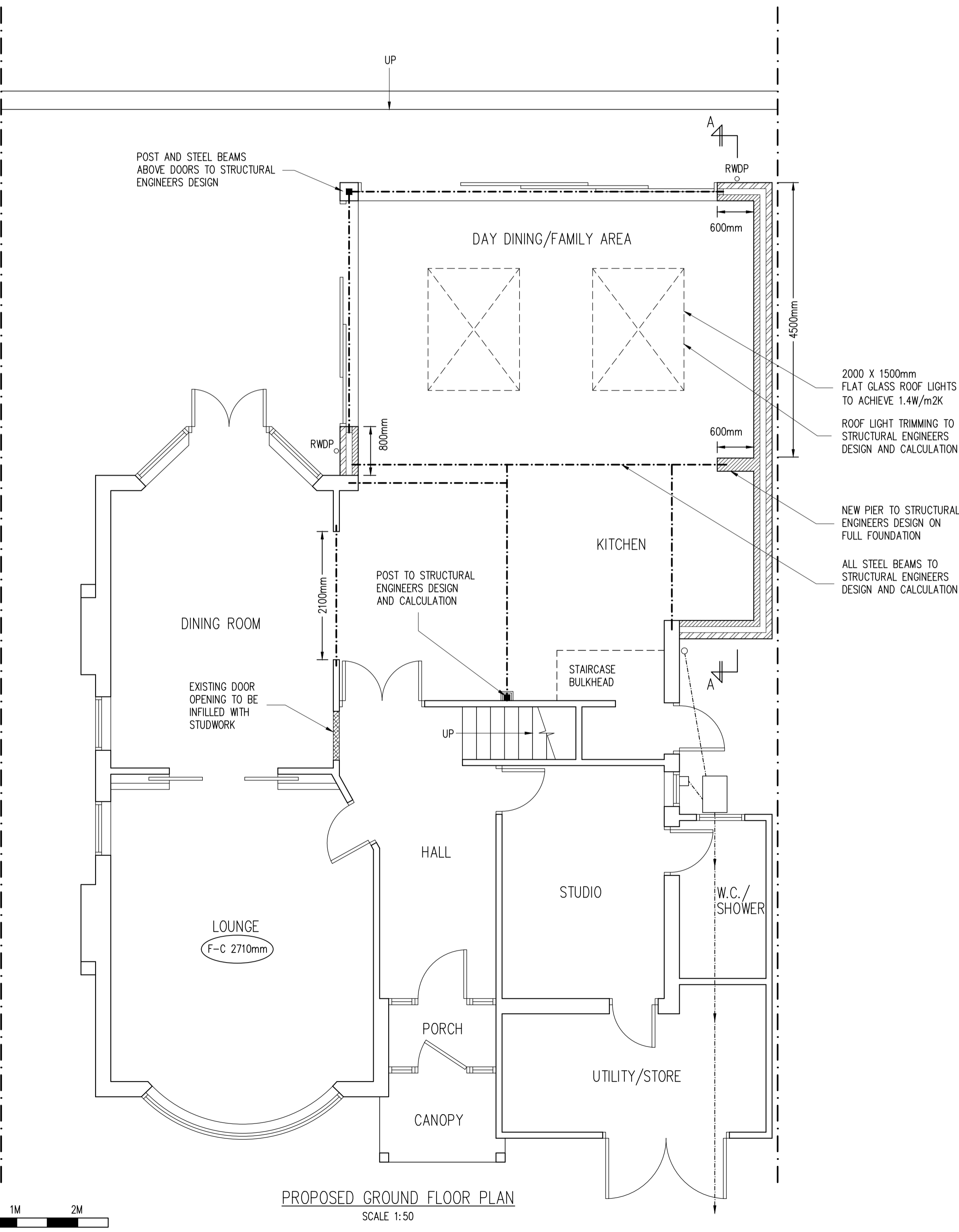
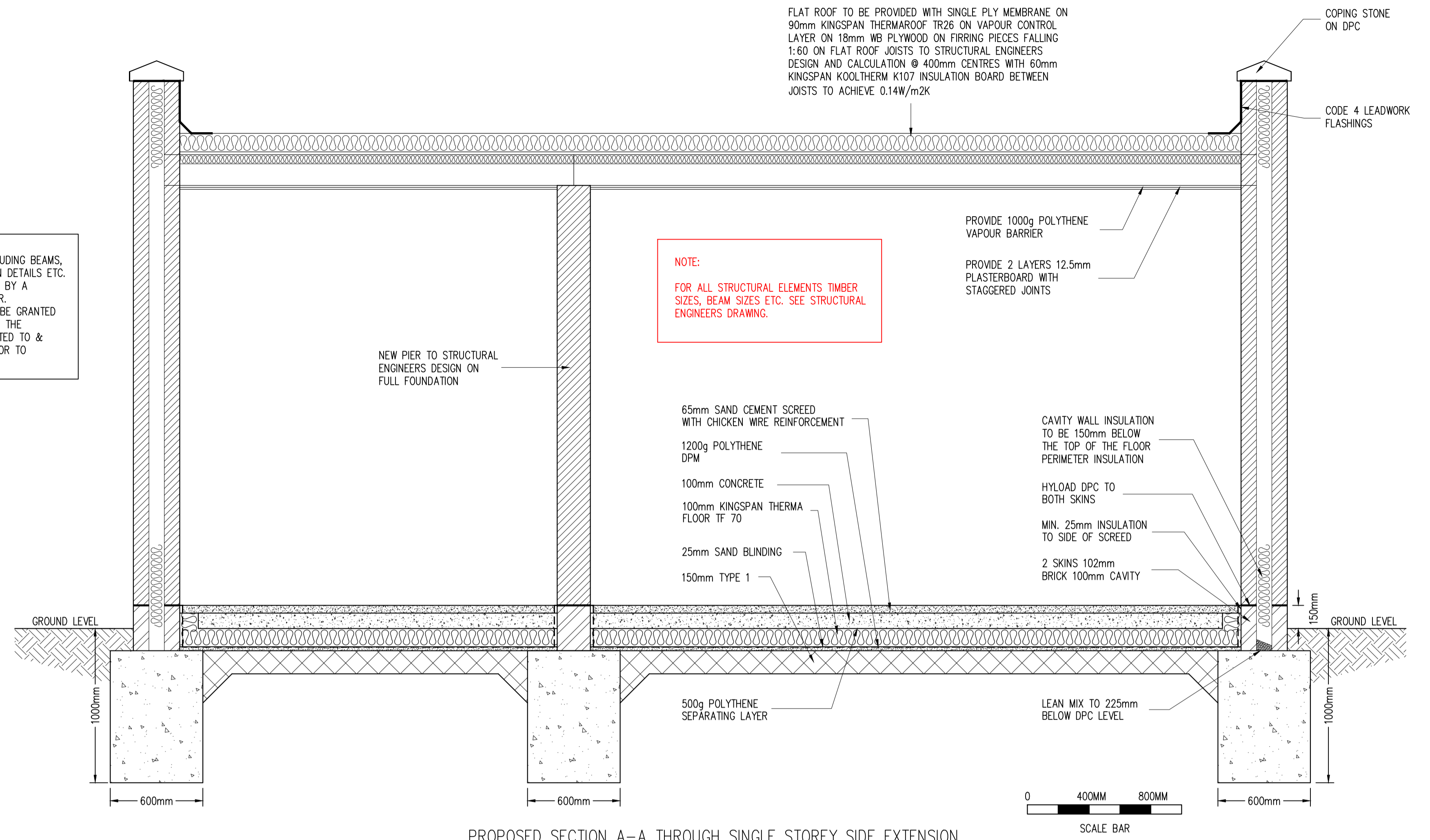
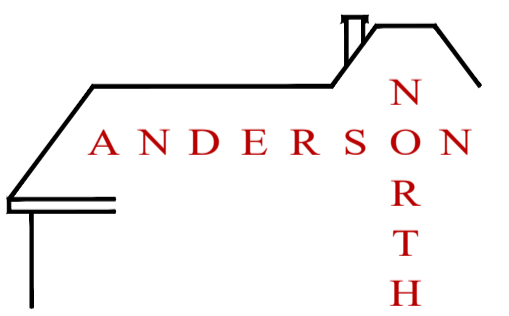

Rev	Date	By	Chkd	Revisions
Client MR & MRS A GEORGE				
Job Title SINGLE STOREY REAR EXTENSION AT 43 RECTORY LANE SIDCUP KENT DA14 4QN				
ARCHITECTURAL CONSULTANTS				
 ANDERSON NORTH ANDERSON NORTH LIMITED Glen Lodge Priory Close, East Farleigh Kent ME15 0EY Tel: 01732 522 455 Mob: 07957 627 440				
Scale AS SHOWN @ A1				Date 29/01/24
Drawing Title PROPOSED FLOOR PLANS BLOCK PLAN AND ROOF PLAN				
Drawing No. 43-RECTORY-LANE-03				Rev. A