

**GLAZING ALLOWANCE TO EXTENSION :**

- Existing doors and windows removed • 6.5 m<sup>2</sup>
- 20% extension floor area • 3.15 m<sup>2</sup>
- Total • 9.65 m<sup>2</sup>
- New doors and roof windows • 9.56 m<sup>2</sup>

Glazing complies to Part L

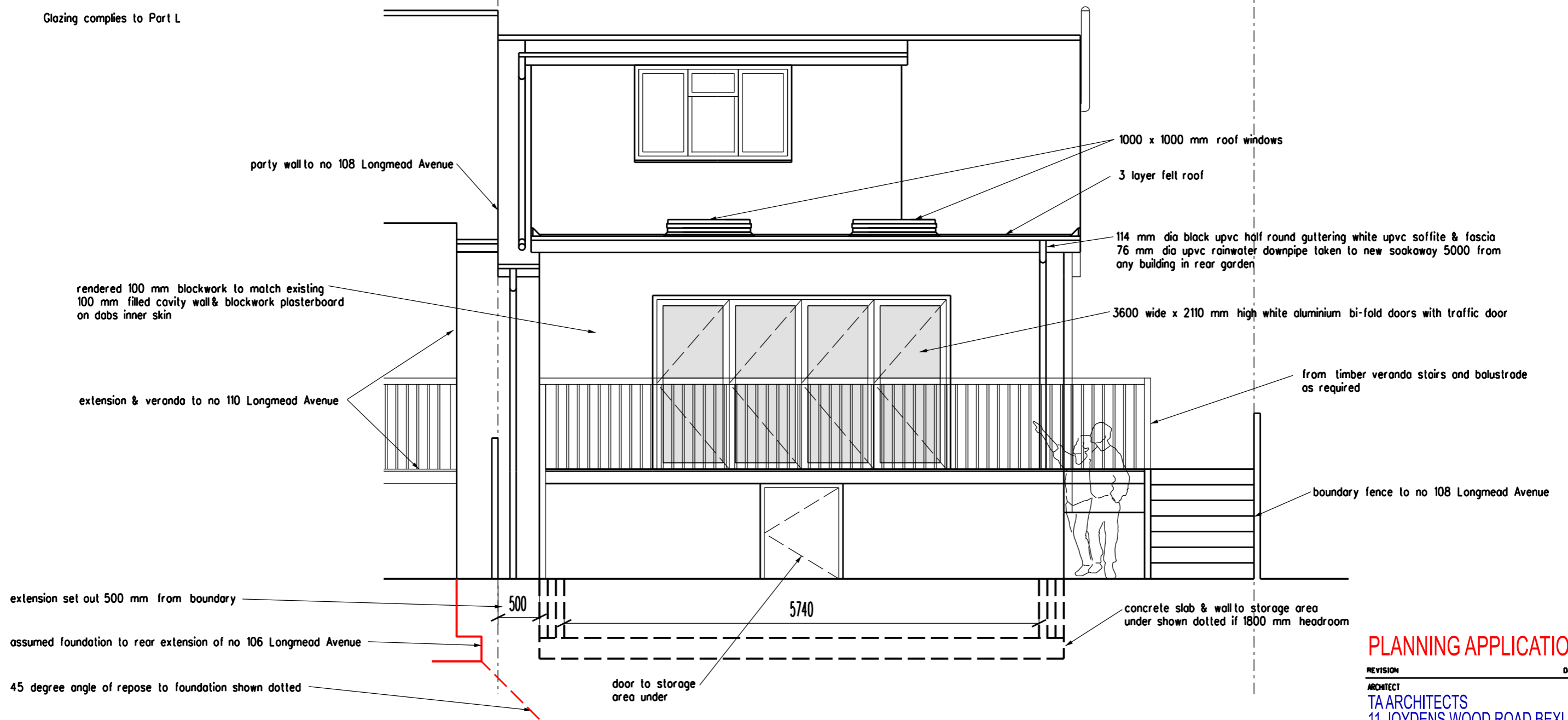

**PLANNING APPLICATION**

REVISION \_\_\_\_\_ DATE \_\_\_\_\_

ARCHITECT  
**TA ARCHITECTS**  
 11 JOYDENS WOOD ROAD BEXLEY  
 KENT DA5 2HS Tel 07905 130591  
 ta140256@googlemail.com

JOB  
**PROPOSED SINGLE STOREY  
 REAR EXTENSION  
 AT 108 LONGMEAD DRIVE  
 SIDCUP KENT DA14 4NZ**

DRAWING  
**PROPOSED REAR ELEVATION**

SCALE  
**1:50 AT A3** DATE  
**JAN 2024**

DRAWING NO.  
**PW/05**

