

Ground Floor Plan

Floor	Room	Proposed work	
1	Lower	Dining hall	Removal of partition walls inserted in 1970s
2			Application of plaster to 1970s brickwork
3	Kitchen		Removal of partition walls in 1970s addition
4			Blocking-up of window opening in 1970s addition
5			Creation of window opening in 1970s addition
6	Study		Reinstatement of partition wall removed in 1970s
7	-		Installation of underfloor heating
8	-		Construction of lean-to addition to house boiler
9	Upper	Main bedroom	Blocking-up of doorway formed in 1970s
10			Re-opening of doorway blocked in 1970s
11			Rebuild of collapsed arch to fireplace
12	Bedroom 2		Insertion of partition walls to form landing and bathroom
13	Stair		Removal of 1970s ceiling above staircase
14			Insertion of roof-light in roof-slope raised in 1970s

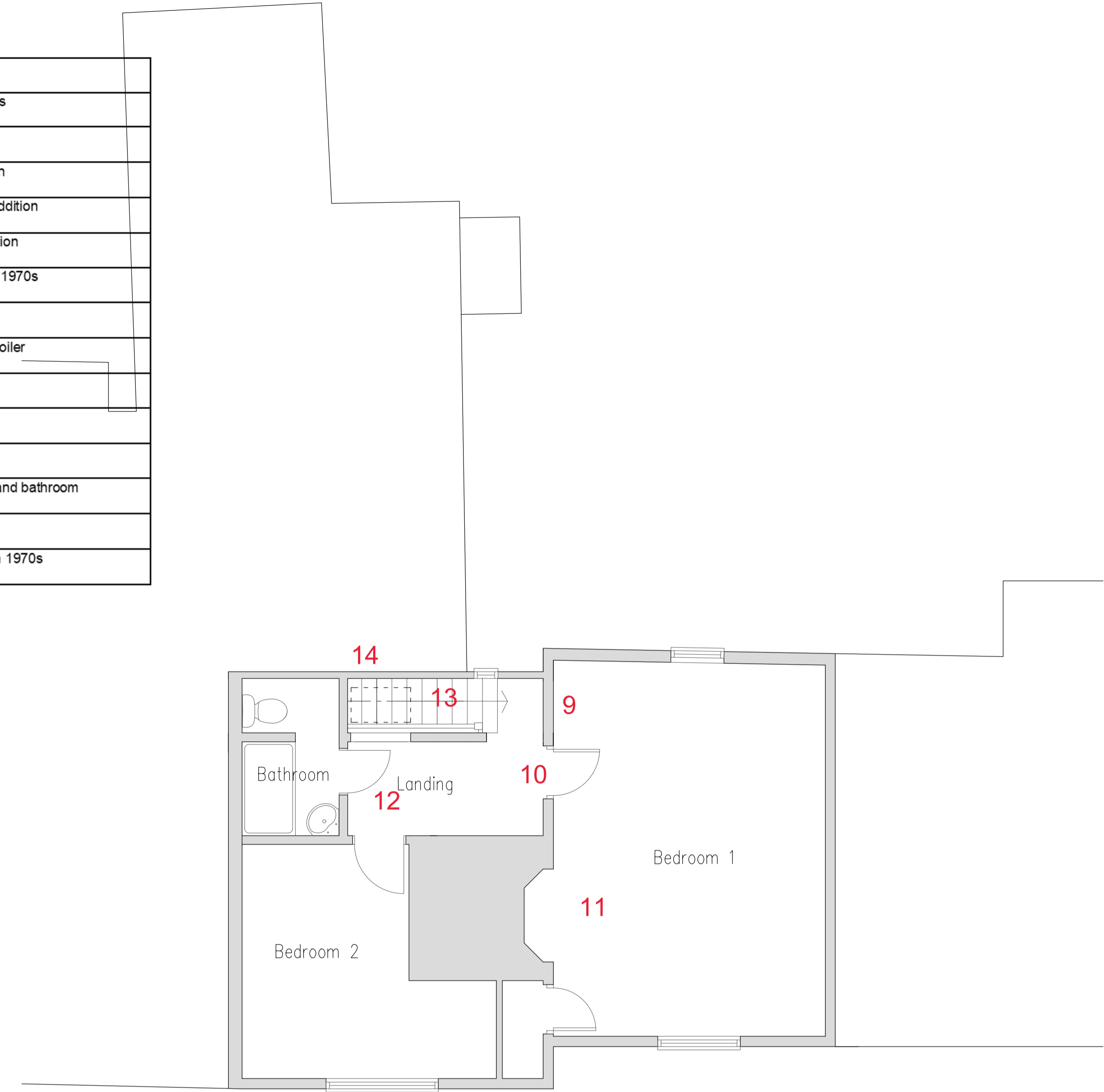

First Floor Plan

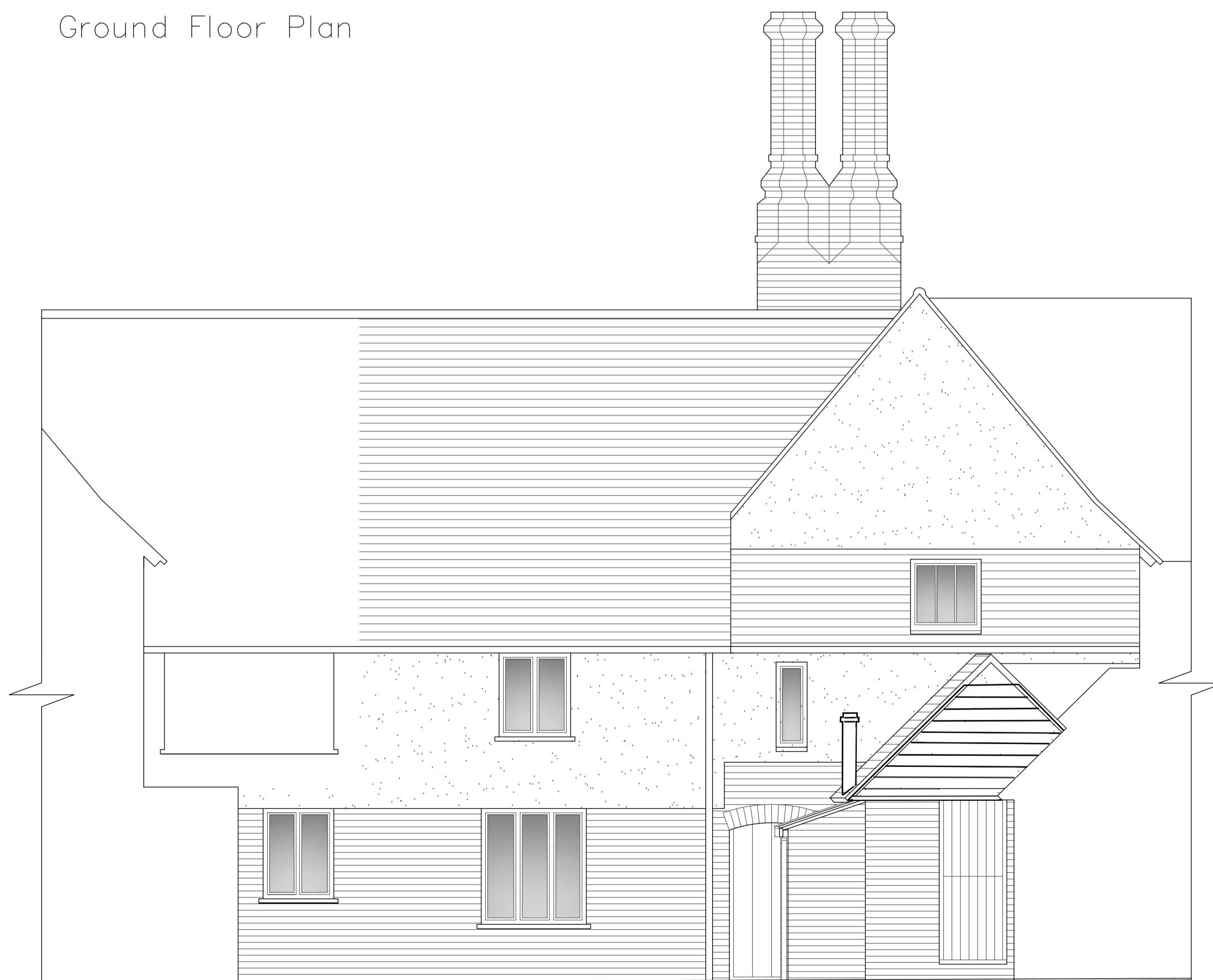

Rear Elevation



Side Elevation

CLIENT	MR ROBINSON	
LOCATION	3 MALTINGS COTTAGES, SCHOOL ST, STOKE BY NAYLAND CO6 4QU	
JOB DESCRIPTION	ALTERATIONS	
TITLE	EXISTING AT 2024	
DATE	FEBRUARY 2024	DRAWING NO.
SCALE	1 : 50 @ A1	02
JOB	TIM MOLL ARCHITECTURE 36 THE ROYAL HOSPITAL SCHOOL HOLBROOK SUFFOLK IP9 2RT M. 07818087280 E. tim@timmoll.com	
1697		