

EXISTING GROUND FLOOR 1:50

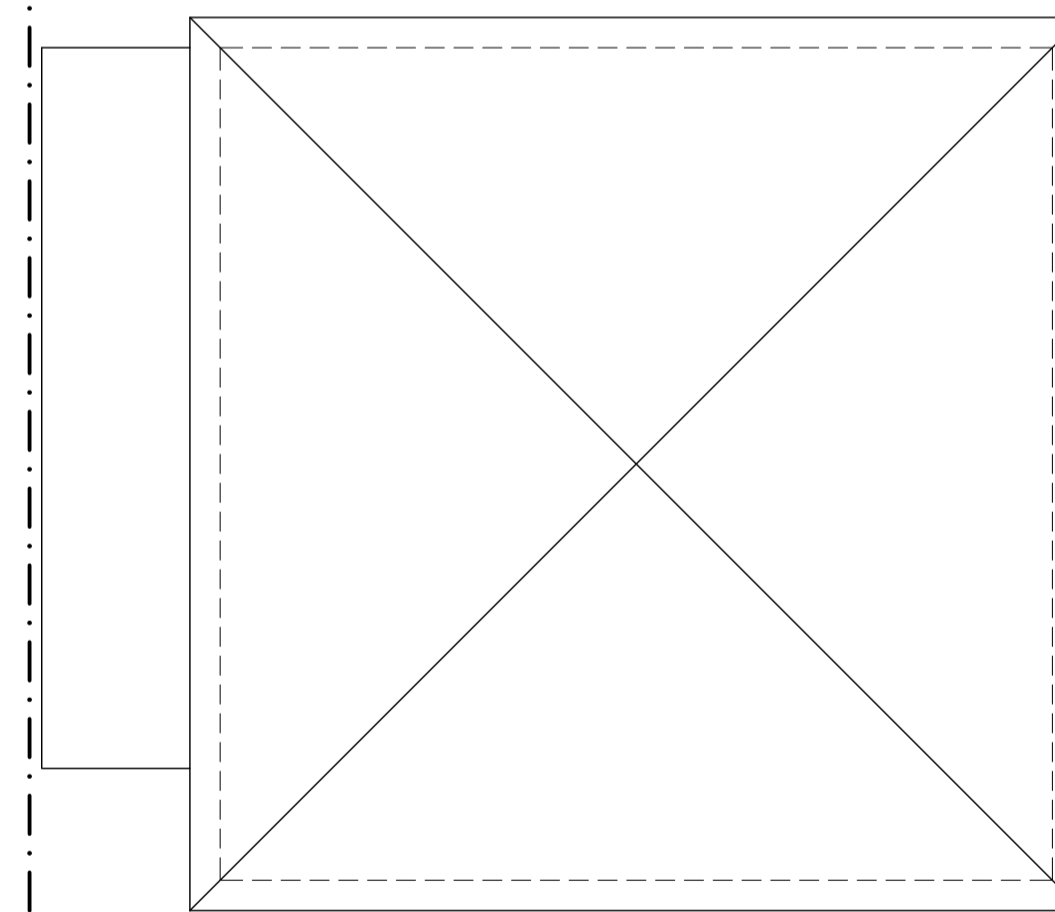
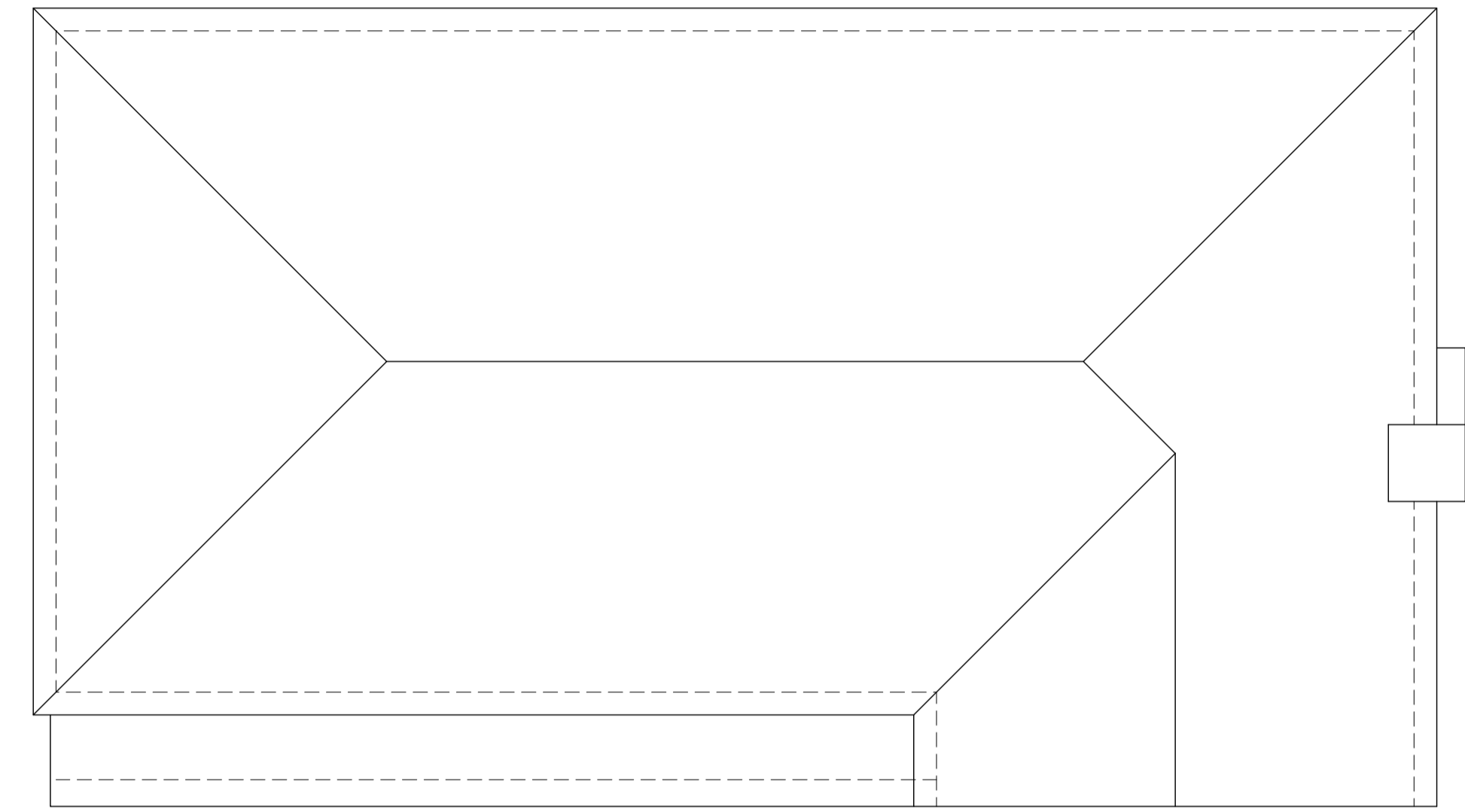

EXISTING ROOF PLAN

ajt design services ltd
 9 queensway, sunbury-on-thames,
 middlesex. TW16 6HA

t: 01932 782943
 m: 07973 419204
 e: rob@ajt-design.co.uk

AJT DESIGN www: ajt-design.co.uk

PLANNING ISSUE

Address
 6 BADGERS COPSE,
 NEW MILTON,
 BH25 5PE

Title
 EXISTING

Drg. No. **BC/06/01** Revision:

Scale : 1:50 @ A1 Date: JAN. '24

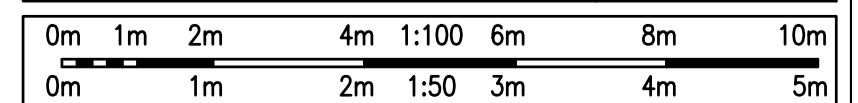

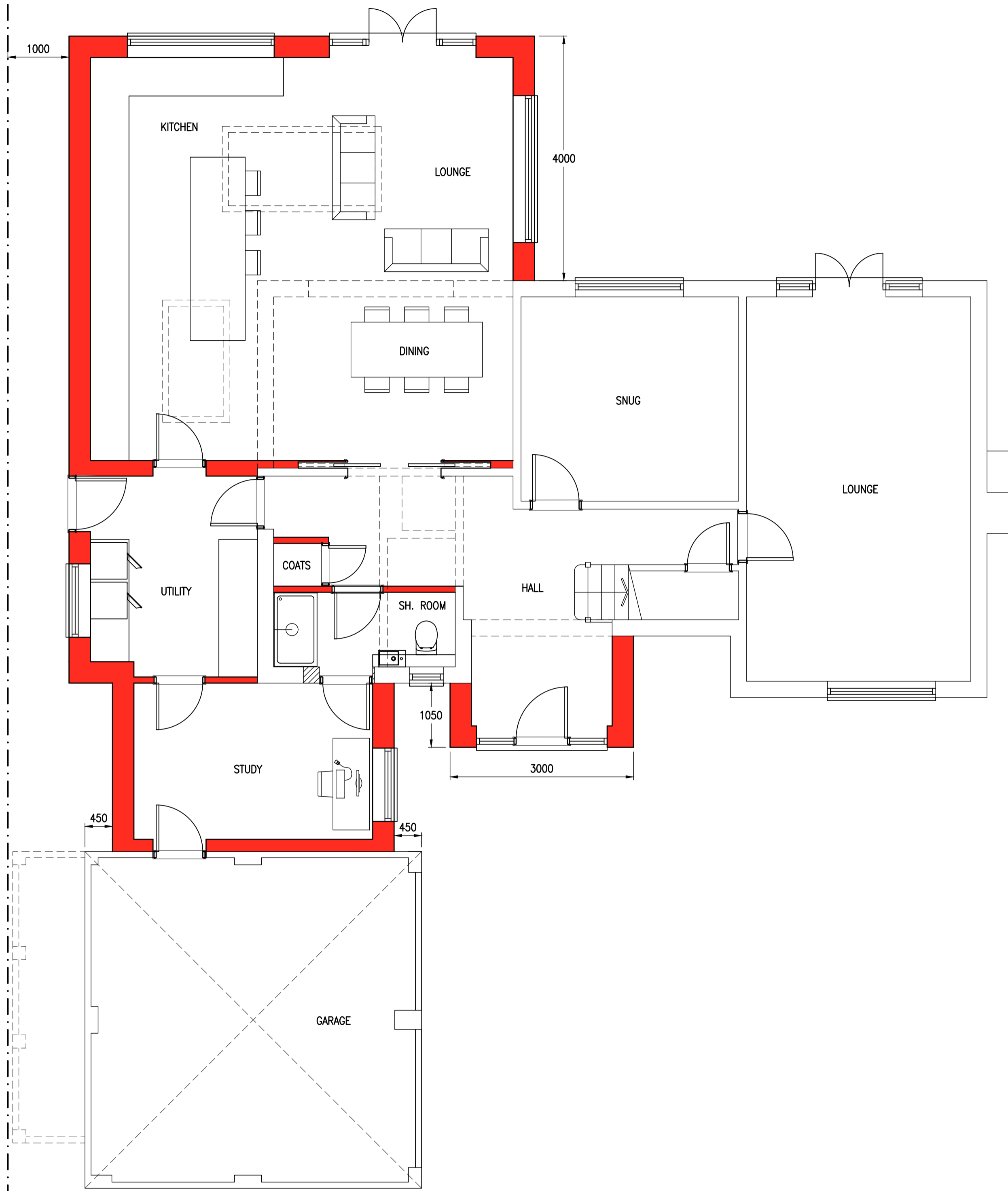

PROPOSED GROUND FLOOR 1:50

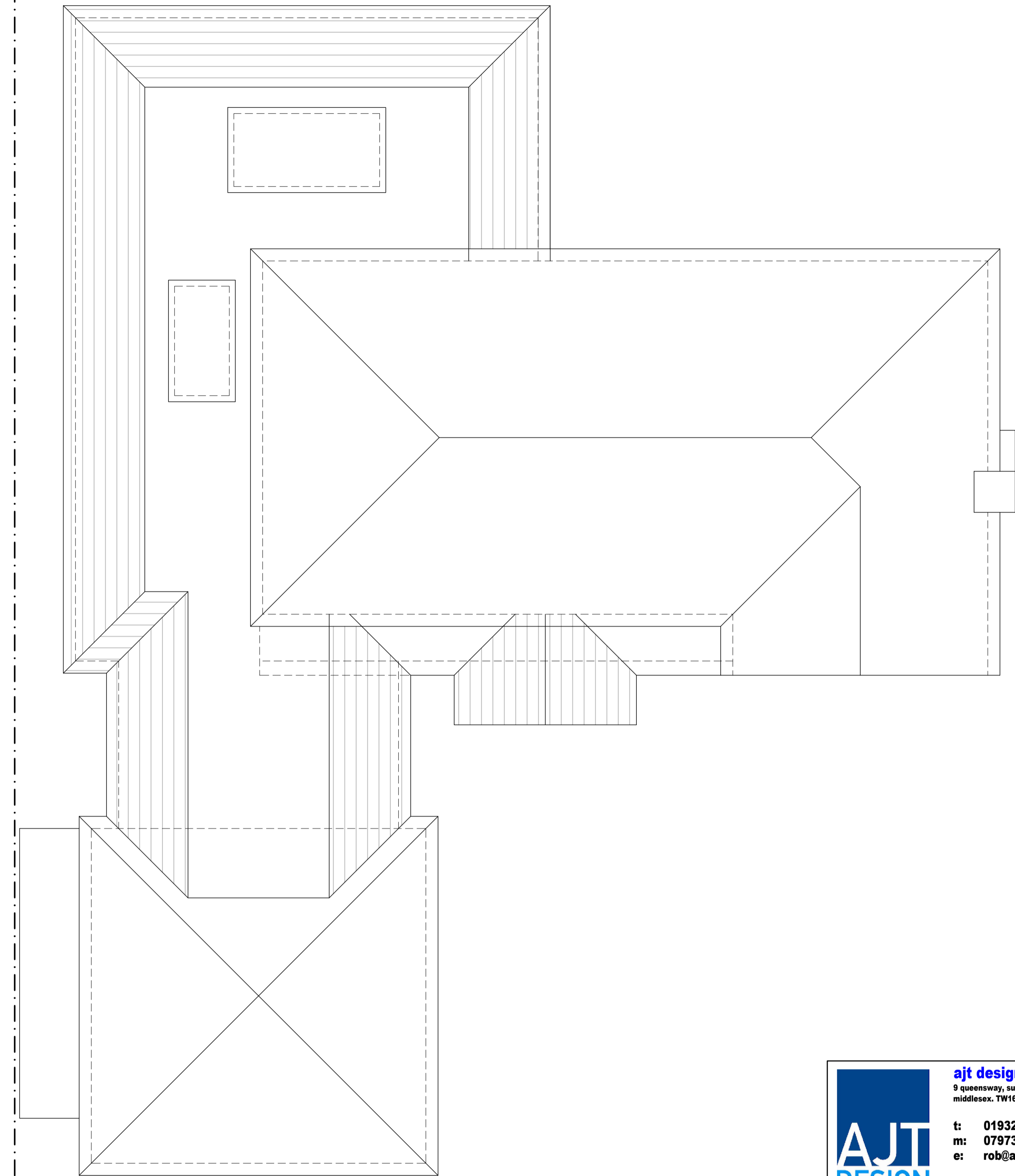

PROPOSED ROOF PLAN

ajt design services ltd
 9 queensway, sunbury-on-thames,
 middlesex. TW16 6HA

AJT DESIGN

t: 01932 782943
 m: 07973 419204
 e: rob@ajt-design.co.uk
 www: ajt-design.co.uk

PLANNING ISSUE

Address
 6 BADGERS COPSE,
 NEW MILTON,
 BH25 5PE

Title
 PROPOSED

Drg. No. **BC/06/02** Revision:
 Scale : 1:50 @ A1 Date: JAN. '24

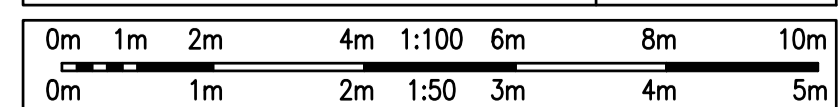



EXISTING SIDE ELEVATION



EXISTING FRONT ELEVATION

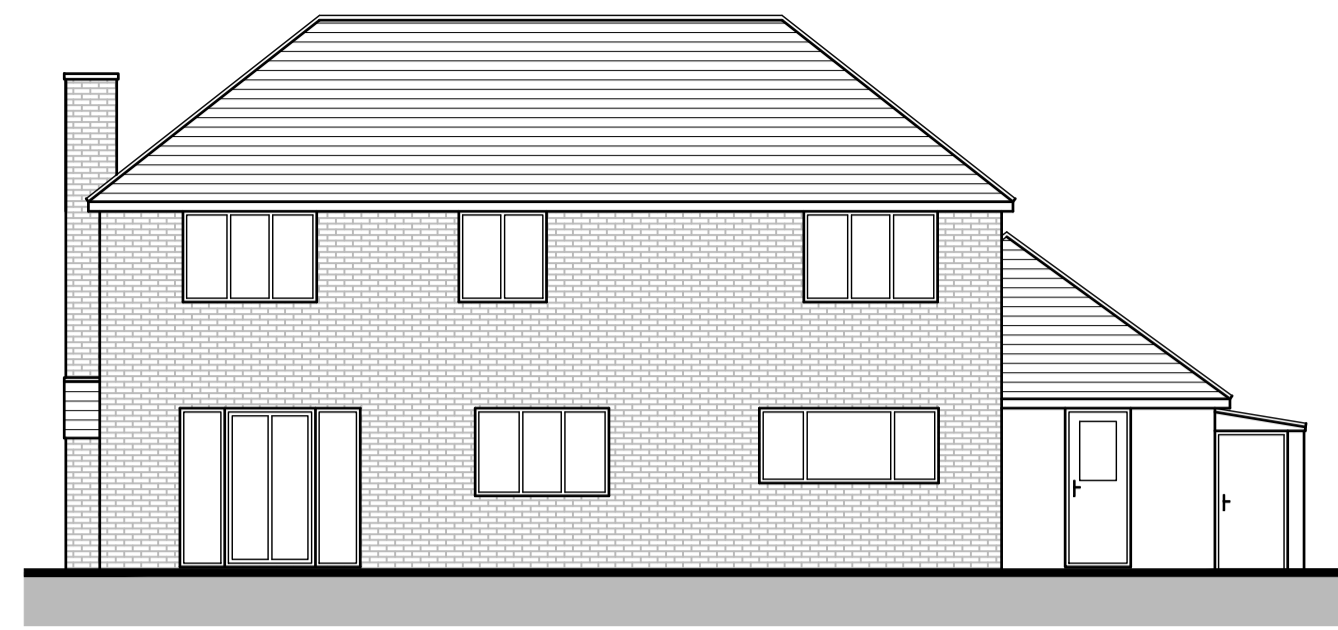

EXISTING REAR ELEVATION 1:100

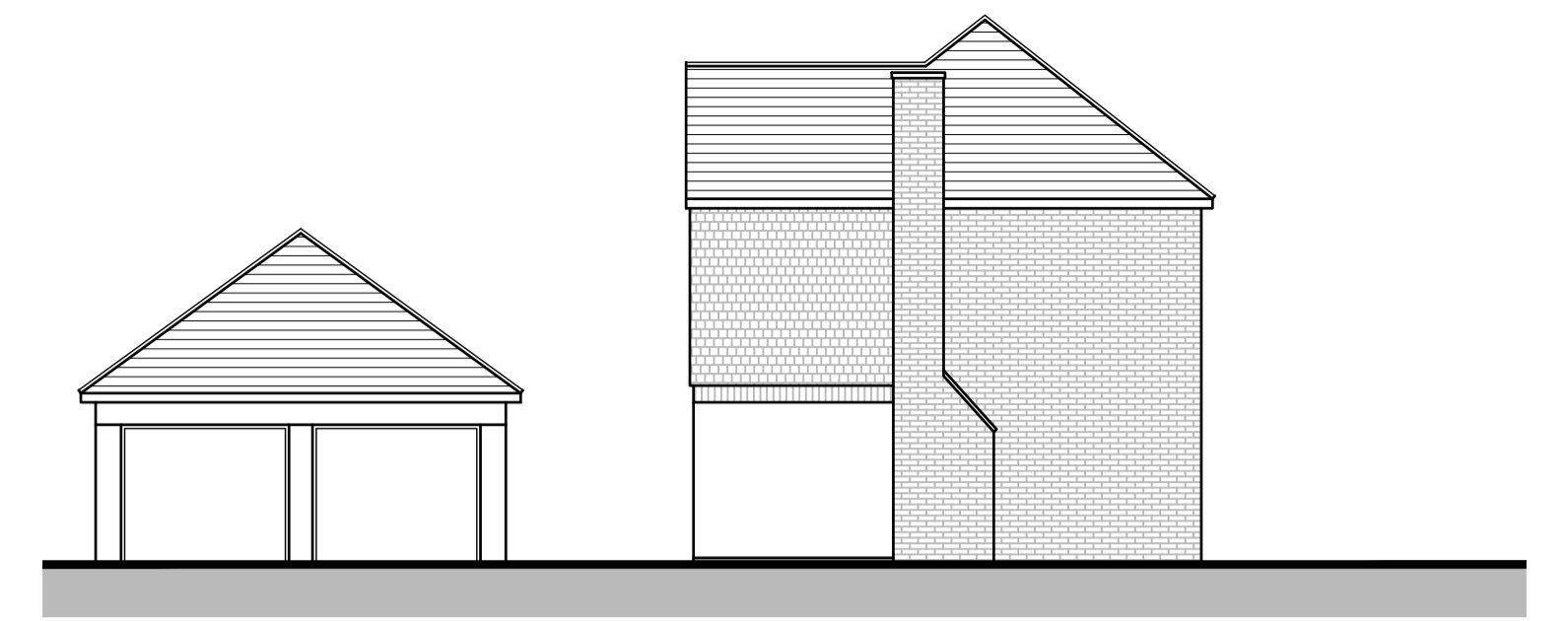

EXISTING SIDE ELEVATION



EXISTING FRONT ELEVATION WITH GARAGE OMITTED



PROPOSED SIDE ELEVATION



PROPOSED FRONT ELEVATION



PROPOSED REAR ELEVATION 1:100



PROPOSED SIDE ELEVATION

FACING MATERIALS TO MATCH EX.

ajt design services ltd
 9 queensway, sunbury-on-thames,
 middlesex. TW16 6HA

t: 01932 782943
 m: 07973 419204
 e: rob@ajt-design.co.uk

AJT DESIGN www: ajt-design.co.uk

PLANNING ISSUE	
Address 6 BADGERS COPSE, NEW MILTON, BH25 5PE	
Title EXISTING / PROPOSED ELEVATIONS	
Drg. No. BC/06/03	Revision: 'A'
Scale : 1:100 @ A1	Date: JAN. '24
0m 1m 2m 4m 1:100 6m 8m 10m	0m 1m 2m 1:50 3m 4m 5m

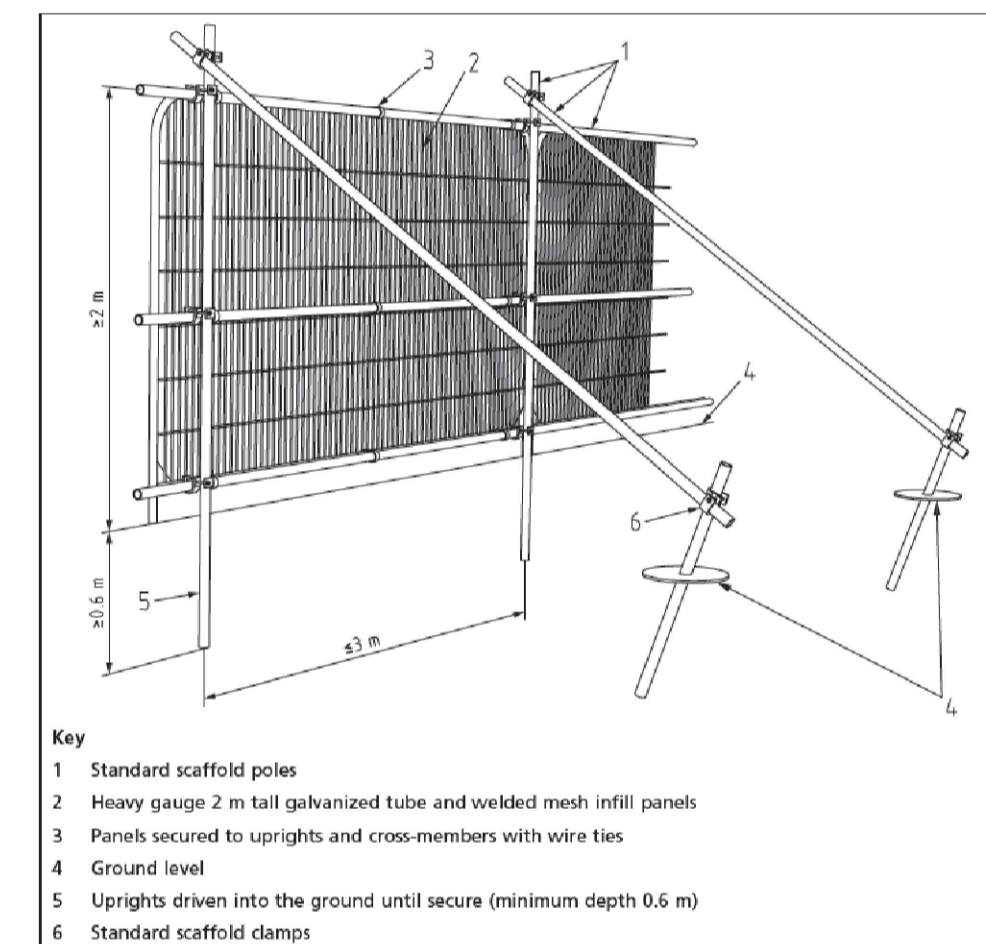
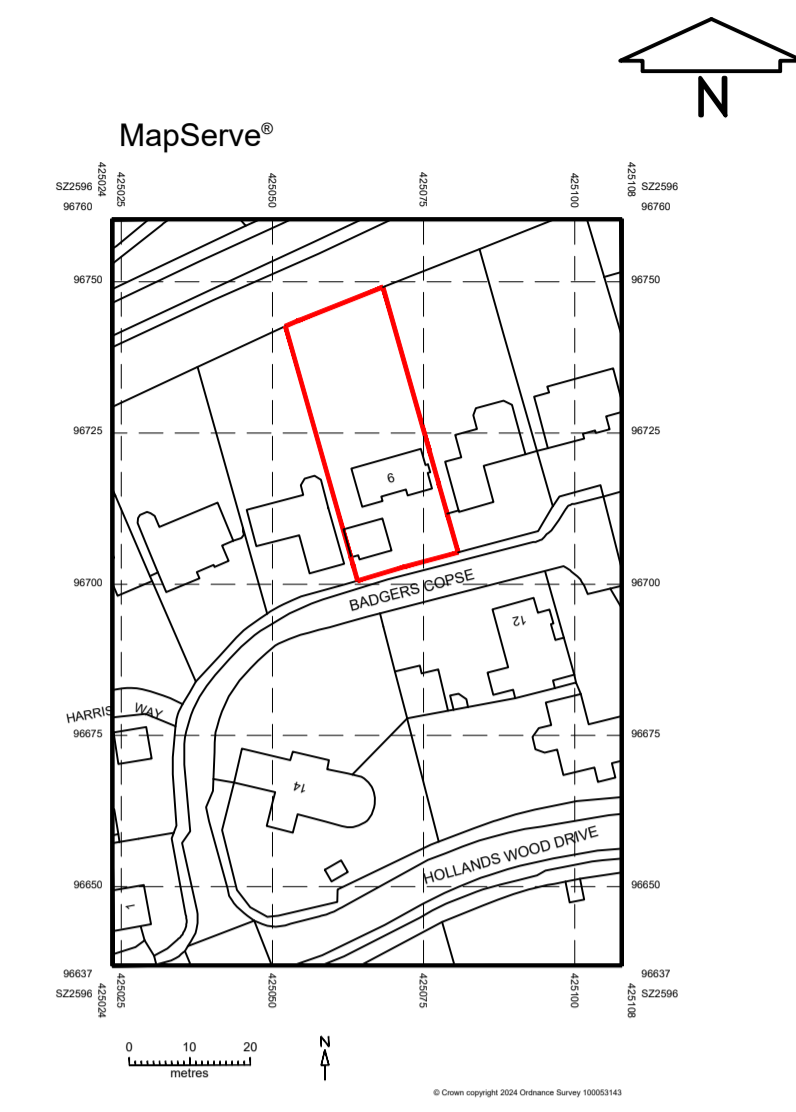
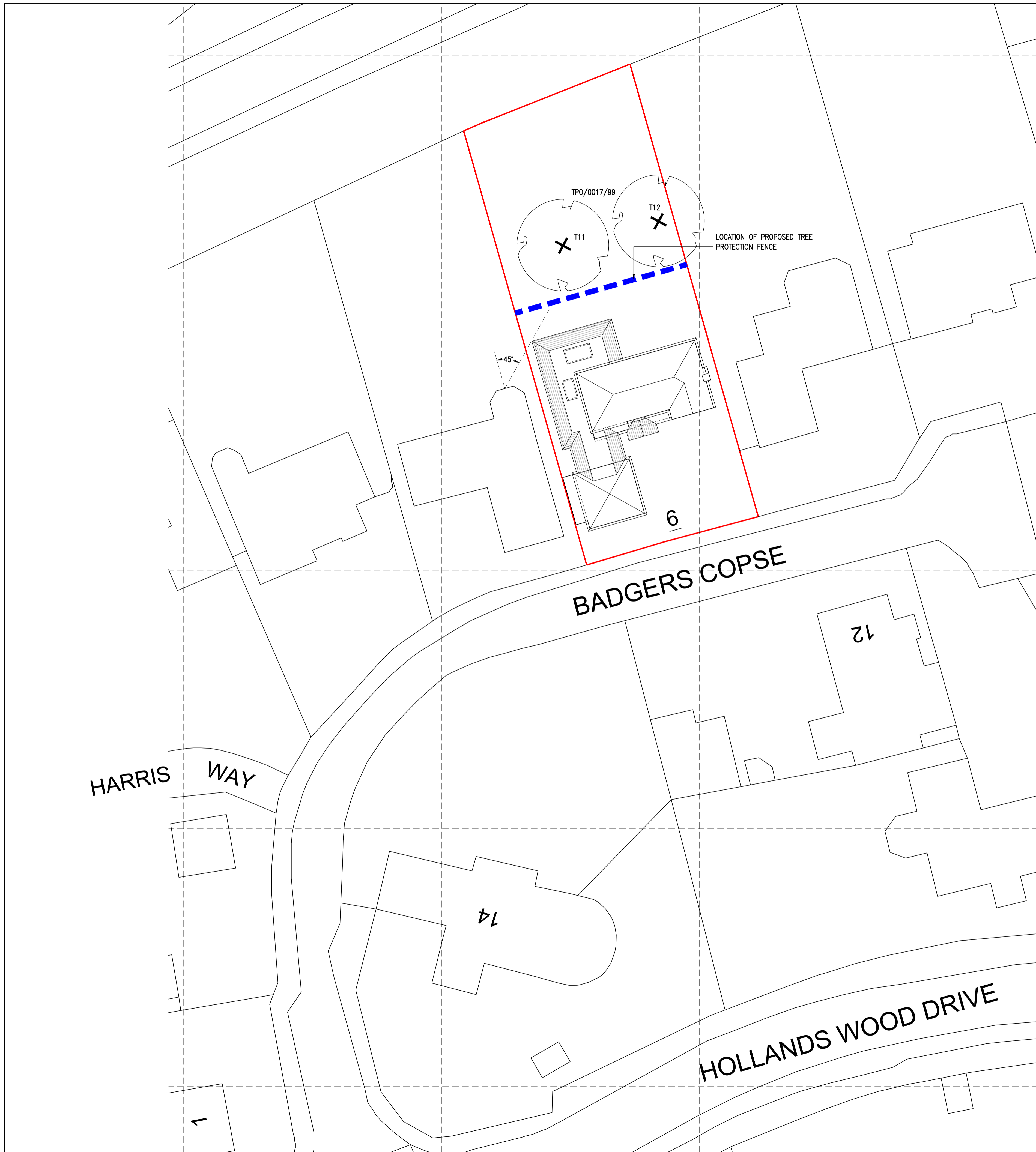

Tree Protective Fencing Default Specification
- BS5837: 2012

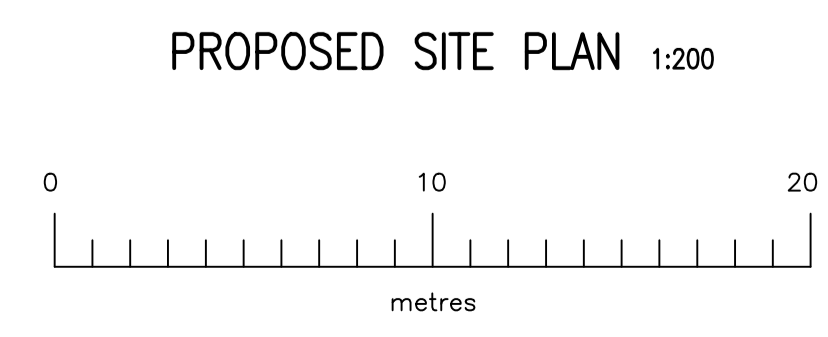

ajt design services ltd
9 queensway, sunbury-on-thames,
middlesex. TW16 6HA

AJT DESIGN

t: 01932 782943
m: 07973 419204
e: rob@ajt-design.co.uk
www: ajt-design.co.uk

PLANNING ISSUE	
Address 6 BADGERS COPSE, NEW MILTON, BH25 5PE	
Title PROPOSED SITE PLAN & LOCATION PLAN	
Drg. No. BC/06/04	Revision:
Scale : 1:200 & 1:1250 @ A1	Date: JAN. '24