

Rev. No.	Date	Revision Notes	By

- Existing Materials**
- 01 Clay Roof Tiles - to be checked and replaced where damaged
  - 02 Pebble Dash - to be painted in off White
  - 03 White Timber Windows and Doors - to be replaced with new timber double or triple glazed windows
  - 04 Red Brick - to be checked and made good where damaged
  - 05 White Render - to be painted off white

- New Materials**
- 06 Extension in off White Render
  - 07 Sliding Aluminium Window
  - 08 Sliding Aluminium Window
  - 09 Metal canopy
  - 10 Dormer in lead

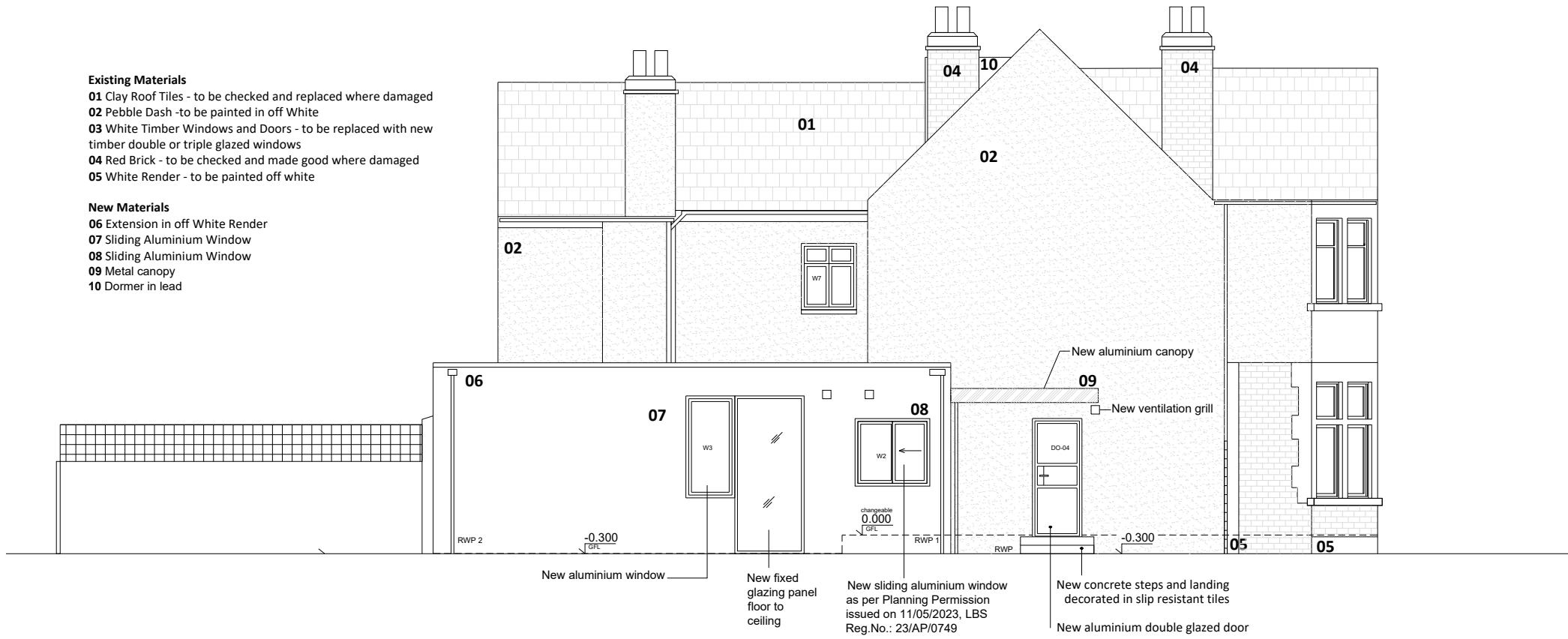

**PROPOSED SIDE FACADE (EAST)**

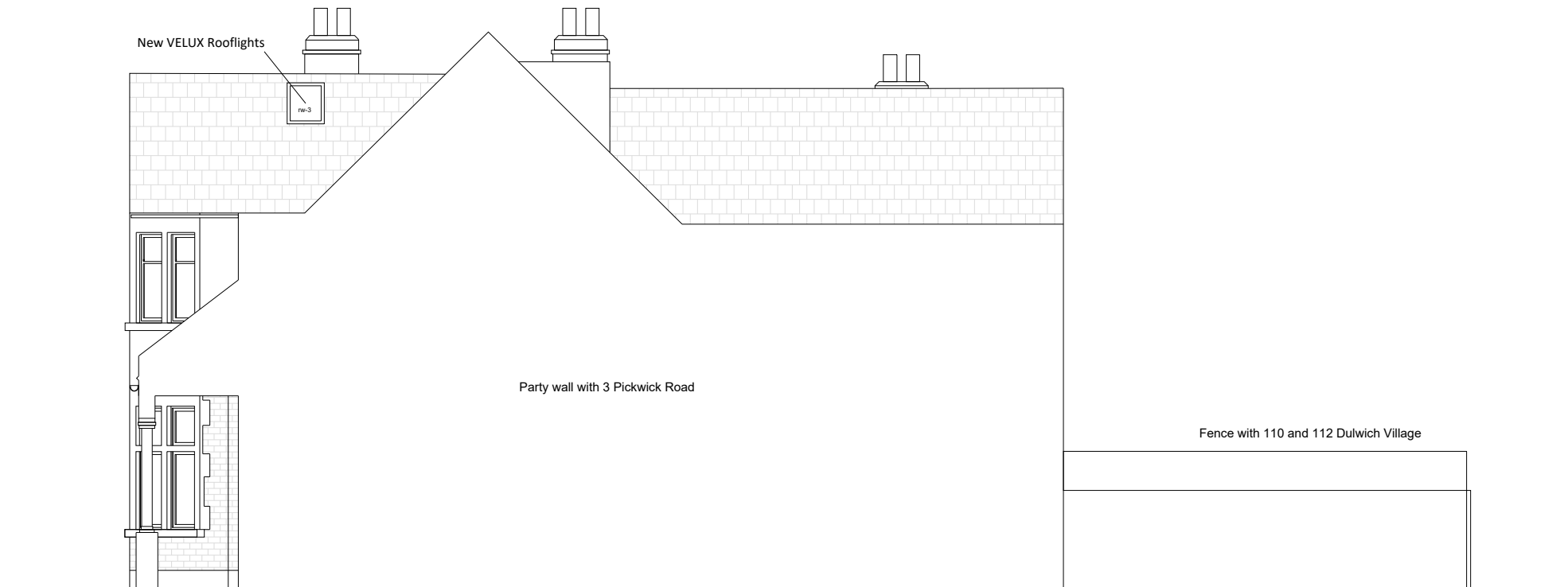

**PROPOSED SIDE FACADE (WEST)**

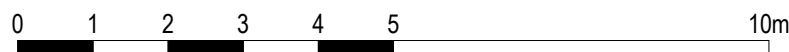

M 1:100

**RDC**  
Research Design Consultancy

Project : **1 Pickwick Road, London, SE21 7JN**

Drawing : **PROPOSED SIDE FACADE (EAST)  
PROPOSED SIDE FACADE (WEST)**

Date : **22.02.2024** Scale : **1:100 @ A3**

Drawn :	Drg. No. <b>008</b>	Status of Drawing <b>NOT FOR CONSTRUCTION</b>
Checked :		

COPYRIGHT This drawing or design may not be reproduced without permission