

Existing Rear Elevation

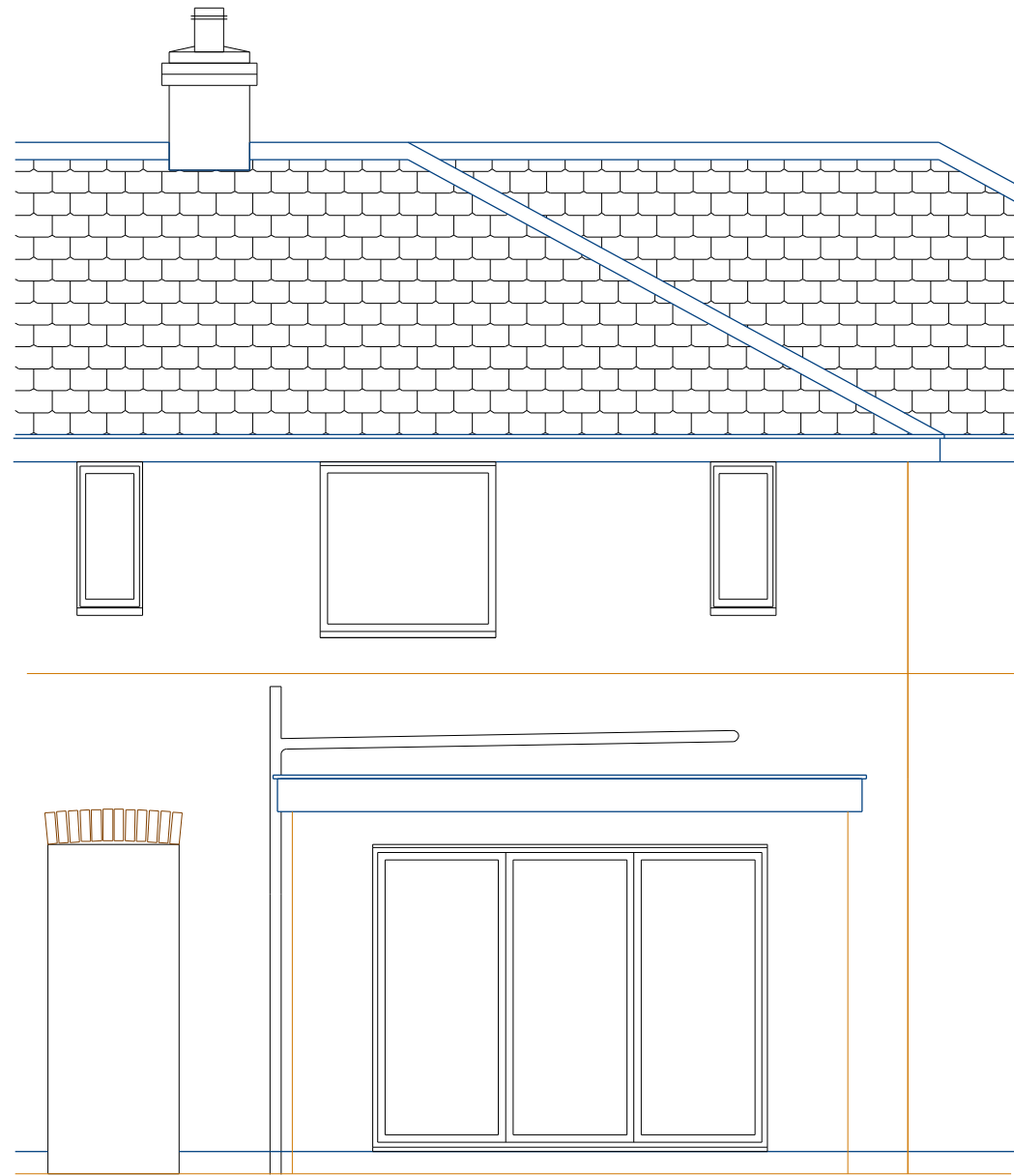

Proposed Rear Elevation

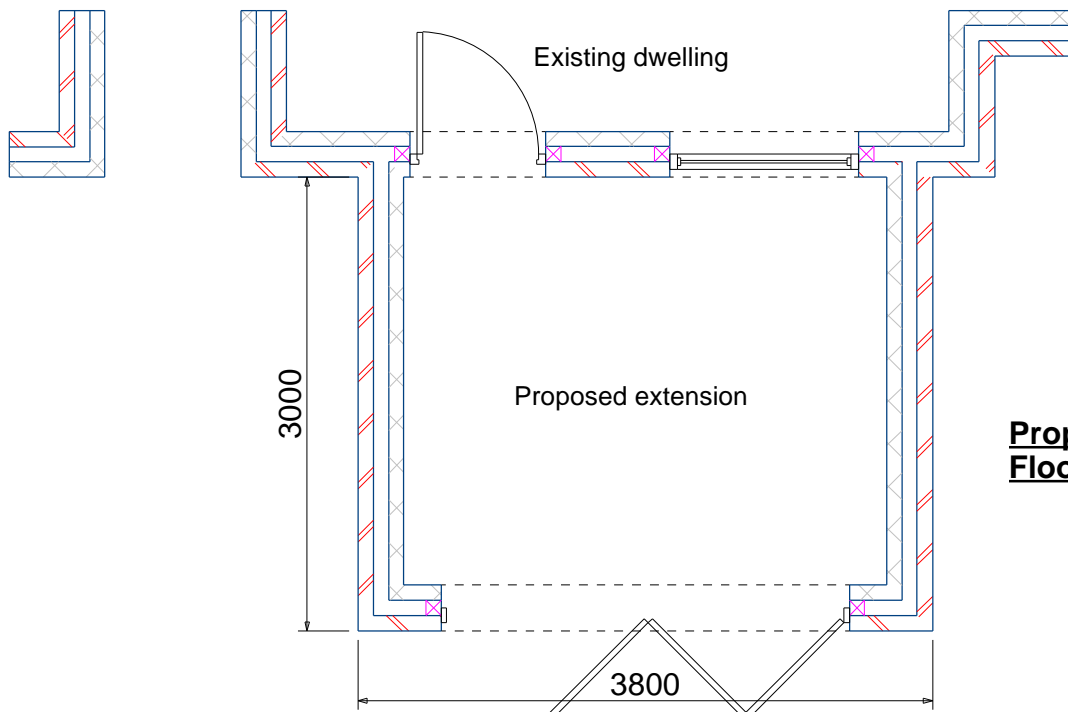

Proposed Ground Floor Plan

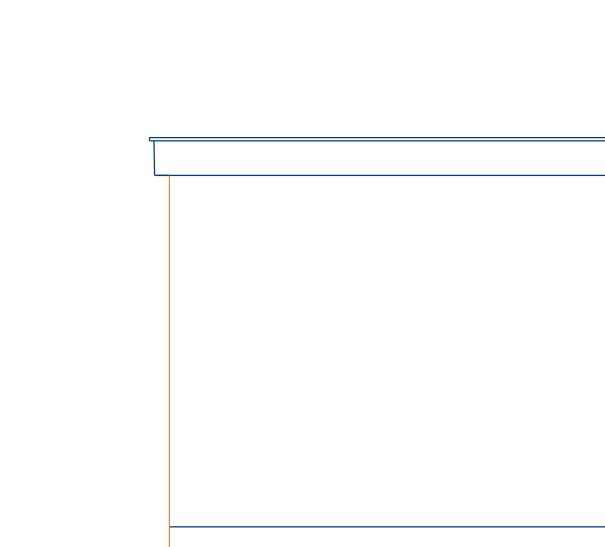

Proposed Side Elevation

Notes

**PAUL GLOVER
DESIGN SERVICES**

Glover Building Management

Project
Single Storey Rear Extension

21 Miles Rd
Sheffield
S5 8WY

Drawing Title
Preliminary Proposal
Existing & proposed elevation & floor plan

Client
Ash

Drawing No.
PG 184-1

Date
Oct 2023

Scale
1:50

Drawn by
P Glover

Checked by
Name

Page Size - A3 1000mm

6 Beaulieu Close, Mapplewell
Barnsley S75 6FJ