

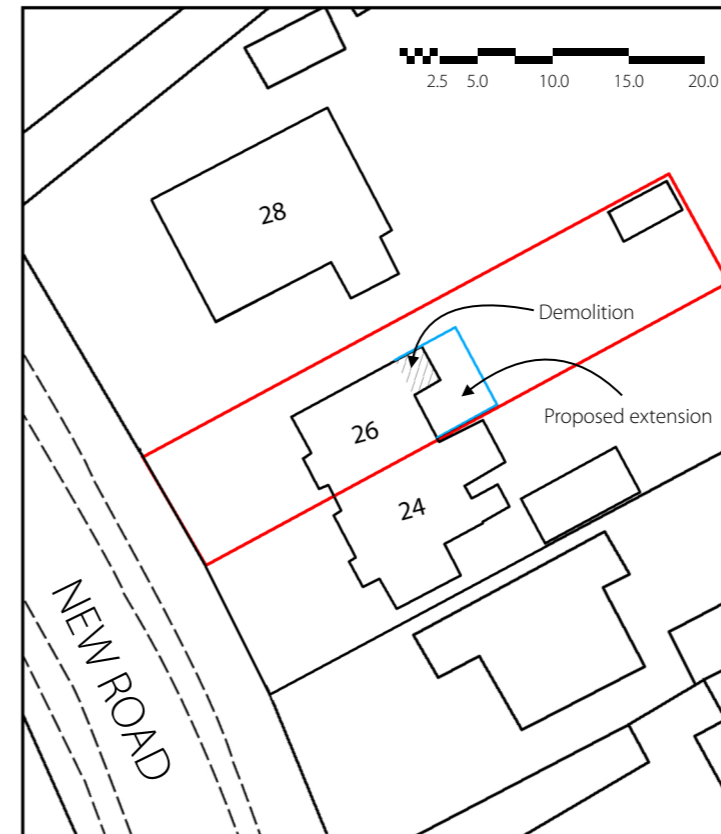

LOCATION PLAN 1:1250

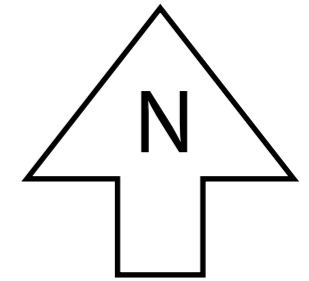

BLOCK PLAN 1:500



PLANNING

Project 26 New Road Weston Turville HP2 5RA		
Drawing title Location and Site Plan		
Date Feb 2024	Scale As stated @ A3	Drawing no. ED-001
For E M Walton	Drawn AK	Check
 KIMBER PROPERTY SERVICES 26 New Road Weston Turville HP22 5RA email: kimberprojectservices@gmail.com tel: +44 0 7718136113		
All dimensions to be verified before work is commenced. All work is to comply with statutory requirements.		