

**01 East (Front) Elevation**  
Scale 1:50@A1 / 1:100@A3

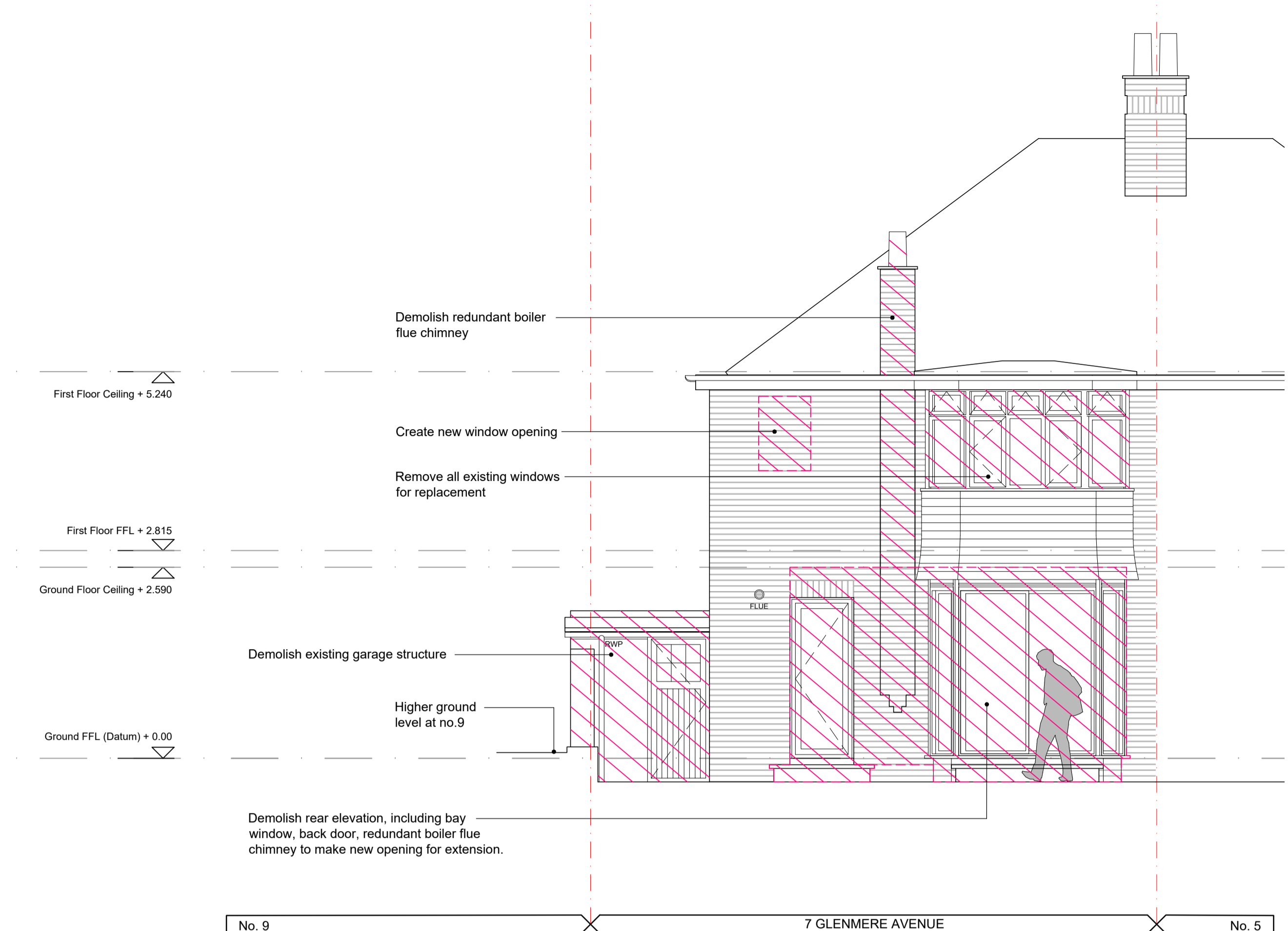

**02 West (Rear) Elevation**  
Scale 1:50@A1 / 1:100@A3

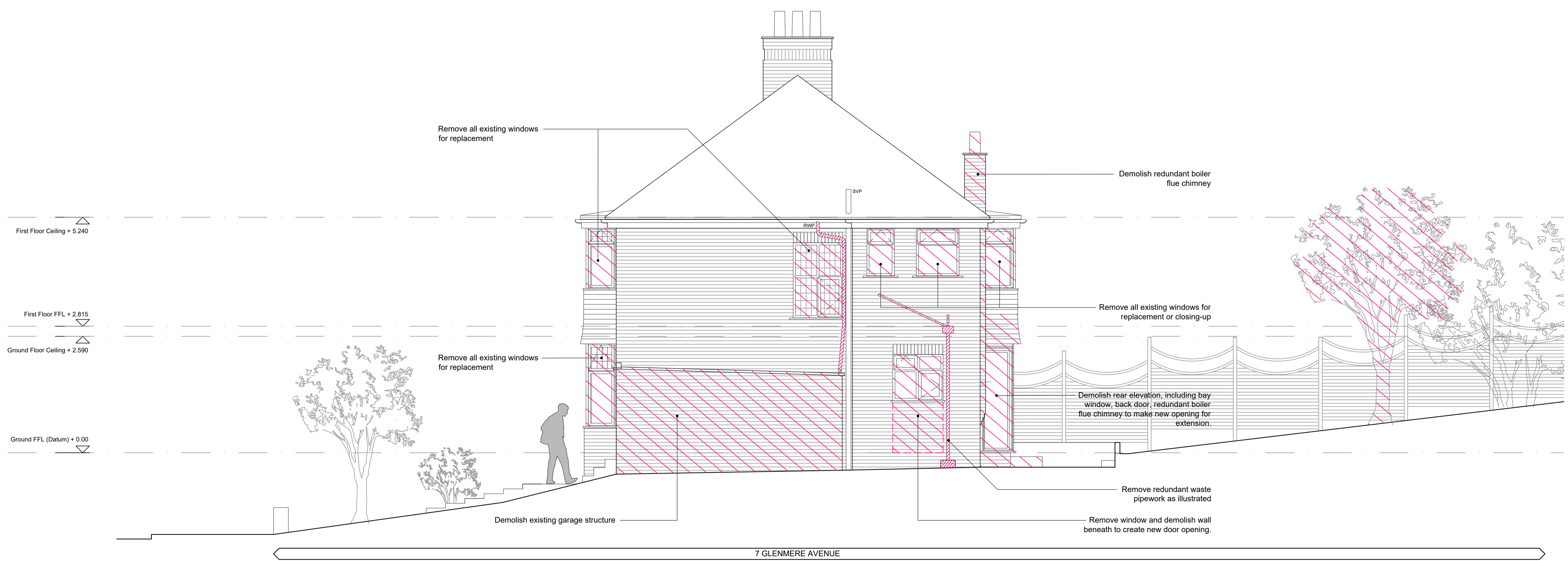

**03 North Elevation**  
Scale 1:50@A1 / 1:100@A3

**GENERAL NOTES:**  
The contractor shall check and verify all dimensions on site and report any discrepancies in writing to the Architect before proceeding with work.  
Drawings shall not be scaled.

**KEY PLAN:**  
N  
03  
02  
01  
GLENMERE AVENUE

**SCALE BAR:**  
0m 1m 2m 4m  
Scale 1:50@A1 / 1:100@A3

**DEMOLITIONS:**  
 Demolish / Remove: Walls / Partitions  
 Demolish / Remove: Floor / Roof / Windows

A	26.02.24	Planning Application	DMc	DMc
Rev	Date	Reason for Issue	Checked by	Approved by

**DMCA ARCHITECTS**

T: +44 (0)20 3488 1405  
E: studio@dmca-architects.com

Project  
**7 Glenmere Avenue**  
Extension & Refurbishment  
Client  
Linda Bradford  
Location  
7 Glenmere Avenue, Mill Hill  
London, NW7 2LT

Title  
**Elevations Existing**

Status  
RIBA Stage 3

Scale  
1:50@A1 / 1:100@A3

Project Code  
P162-20

Drawing Number  
**(25)M-201**

Rev.  
**A**